Average net paid circulation of THE CHICAGO TRIBUNE
December, 1926
Daily - - - - 751,916
Sunday - - 1,172,931

Chicago Daily Tribune

THE WORLD'S GREATEST NEWSPAPER

FINAL EDITION

VOLUME LXXXVI.—NO. 13 C [REG. U.S. PAT. OFFICE. COPYRIGHT 1927 BY THE CHICAGO TRIBUNE.] SATURDAY, JANUARY 15, 1927.—26 PAGES THIS PAPER CONSISTS OF TWO SECTIONS—SECTION ONE * * PRICE TWO CENTS IN CHICAGO AND SUBURBS ELSEWHERE THREE CENTS

'MY WHOLE STORY': CHAPLIN

COOLIDGE FIRM DESPITE JABS AT HIS LATIN POLICY

Marines to Stay in Nicaragua.

BY ARTHUR SEARS HENNING.
[Chicago Tribune Press Service.]

Washington, D. C., Jan. 14.—[Special.]—While Senator La Follette [Rep., Wis.] and other senators continued the attack today on the Coolidge policy of dealing with Nicaragua and Mexico, it was disclosed that the President is undeterred by the criticism leveled at him.

There is to be no backing down in his attitude toward Mexico, in respect either to the anti-American plotting of the Calles government in Central America or the threatened confiscation of American properties in Mexico.

Marines to Stay.

American marines are to stay in Nicaragua indefinitely to restore and maintain order. Reports from Admiral Latimer today indicate that the Sacasa revolution is on its last legs, as a result of the vigorous action of the American forces in protecting the Diaz government, recognized by the United States.

"American marines never will be withdrawn from Nicaragua," Senator Borah [Rep., Idaho], recently predicted in conversation with the President. Mr. Coolidge did not take issue with the prediction.

It was Mr. Coolidge who withdrew the American marines in 1925 after they had been in Nicaragua twelve years. That was the longest period of peace the little republic ever knew. It made rapid progress, paying off its debt, its people were making money and the country was rolling in prosperity. The administration now realizes that it was a mistake to withdraw the detachment of 100 men who had kept the peace.

Election Unconstitutional.

The Nicaraguan minister stated today that the election proposed by Senator Borah cannot legally be held. Under the Nicaraguan constitution, he said, Diaz was elected to fill out the term of Solorsano. Not till the conclusion of the term may an election be held.

The minister denied that Diaz was involved in the Chamorro coup d'etat and asserted the minutes of the armistice conference last fall would substantiate President Coolidge's assertion that the Sacasa delegates said they could not accept any one but Sacasa as president without betraying their Mexican allies.

Attacks Coolidge Policy.

The principal attack on the Coolidge policy was made in the senate by Senator La Follette who called the administration course in Nicaragua "unjustified and unconscionable," and analyzed the Kellogg memorandum on bolshevist penetration of Latin-America to demonstrate his contention that it contains no evidence of communistic plotting by Mexico.

Senator La Follette said he protested the action of the secretary of state in making public, following his appearance before the senate committee on foreign relations, a document entitled "Bolshevik Aims and Policies in Mexico, and Latin America."

Headline Readers.

"Let us remember," said Senator La Follette, "that a great majority of the people of the United States are what might be termed headline readers. I venture the assertion that a large percentage of readers are today convinced that Secretary Kellogg produced before the senate foreign relations committee evidence proving that Mexico was the center of a bolshevistic plot against the United States. Some of the newspapers have even editorially drawn that same inference. I venture the assertion there is not a man in this chamber who believes that any such inference is to be drawn from this document or that any such charges are proven by it.

Called Propaganda.

"This document is the flimsiest sort of propaganda. If it had emanated from any other source than that of the secretary of state, there is not a reputable newspaper editor in the United States who would have authorized its publication."

"The secretary of state," interrupted Senator Edge [Rep., N. J.], "in presenting that memorandum in no way charged anything, so far as its accuracy was concerned, beyond the fact that it had been turned in to the department by representatives of the department, and he gave it for what it was worth, somewhat in the nature of a warning, I suppose, of possibilities of bolshevistic upturnings."

The senator read extracts from the Kellogg memorandum and said:

"What does that prove, if anything?

(Continued on page 10, column 4.)

5 Die as Sub-Zero Blasts Rake City

NEWS SUMMARY

DOMESTIC.

Charlie Chaplin gives his side of marriage story; accuses his wife and her mother. Page 1.

Woman swears Norris fired as Chipps was saying good-by; shatters self-defense plea. Page 1.

Nine different valuations for Ford stock complicate tax suit. Page 3.

Mayor Dever and his special trains will leave Gulfport for Chicago at noon Sunday. Page 7.

Stanley Comstock announces he is to wed Miami cabaret singer; avoids process servers. Page 7.

University of Illinois, with 11,810 students, is third largest in U. S.; California leads with 16,771. Page 8.

Chemists find arsenic in body of youth Indiana woman was accused of slaying. Page 10.

LOCAL.

Five die as subzero blasts rake city; poor families suffer heavily; relief promised today. Page 1.

Seven nudes in six pictures at no jury art exhibit taken out of loop store by police order. Page 2.

How William G. Schniglau, retired bookkeeper, amassed $250,000 fortune by investment is revealed in inventory of his estate. Page 3.

Arraign midwives on charges of selling new born babies. Page 3.

Busch objects to Lisman transit plan, saying state control makes it futile. Page 4.

Edward H. Bean of Milwaukee selected to take charge of new forest preserve zoo. Page 5.

Ernest A. Hamill, chairman of board of Illinois Merchants Trust company, dies at 75. Page 5.

Survey reveals state neglects county in road building; Cermak assails Small's gasoline tax plan. Page 8.

Judge David tells why he regarded invitation to greet Queen Marie an insult. Page 8.

Radio programs. Page 17.

Obituaries, death notices. Page 17.

WASHINGTON.

Senator La Follette derides Kellogg's red "scare" in Mexico. Page 1.

Gambling losses suffered by dry agents in endeavoring to get evidence cannot be paid from U. S. funds, assistant controller rules. Page 2.

Senators study method of saving time when F. L. Smith presents credentials. Page 4.

Rivers and harbors bill again passes senate and goes to President. Page 7.

Conferees near accord on bill to halt radio chaos; rush action to halt flood of letters from listeners. Page 17.

FOREIGN.

Princess Marie Louise, cousin of British king, and "Prince Pearly," heir apparent to rulership of London's toughest district, dance. Page 1.

France withdraws opposition to return of Hapsburgs to throne of Hungary, in response to pressure from Vatican, leaving path open to restoration of monarchy. Page 2.

Girl graduate of University of Illinois accompanies her Moro chieftain husband in war against Filipino constabulary. Page 4.

Mexican troops rushed to quell new revolts; to deport rebel priests. Page 10.

SPORTS.

Swimmers ready for Catalina channel swim—153 of them. Page 15.

Wolcott Langford stops Shuffle Callahan in seventh. Page 15.

Joe Dundee, floored in fourth, whips Eddie Roberts. Page 15.

Tris Speaker abandons effort to force new hearing from Landis. Page 15.

Wisconsin swimming team defeats Chicago, 35 to 34. Page 15.

Michigan outclasses Iowa in Big Ten basketball, 41 to 22. Page 15.

Eighty skiers ready for Norge club meet at Cary tomorrow. Page 16.

La Grange heavies trim Riverside preps in basketball, 25 to 20. Page 16.

Two thousand skaters race today in three tournaments. Page 16.

Motor world sets stage for Chicago show opening Jan. 29. Page 16.

EDITORIALS.

Outranged; Log-Rolling for Rates; Our Bridge and Our Congressmen; On a Certain Remissness Regarding the Hawk; The Real Lake Opposition. Page 6.

BOOKS.

Fanny Butcher's review. Page 9.

London book news. Page 9.

Best sellers. Page 9.

Confessions. Page 8.

MARKETS.

Increase in use of motors offsets expansion in petroleum output. Page 18.

Business men succeed sociologists and theologians as principal factors in effecting social changes. Page 19.

Three railroads struggle for control of Lehigh Valley. Page 20.

YOU WOULD THINK THE MOVIE FAVORITES WHO REACH THE GREAT HEIGHTS WOULD BE A LITTLE MORE CAREFUL HOW THEY TREAT THEIR SOLE MEANS OF SUPPORT

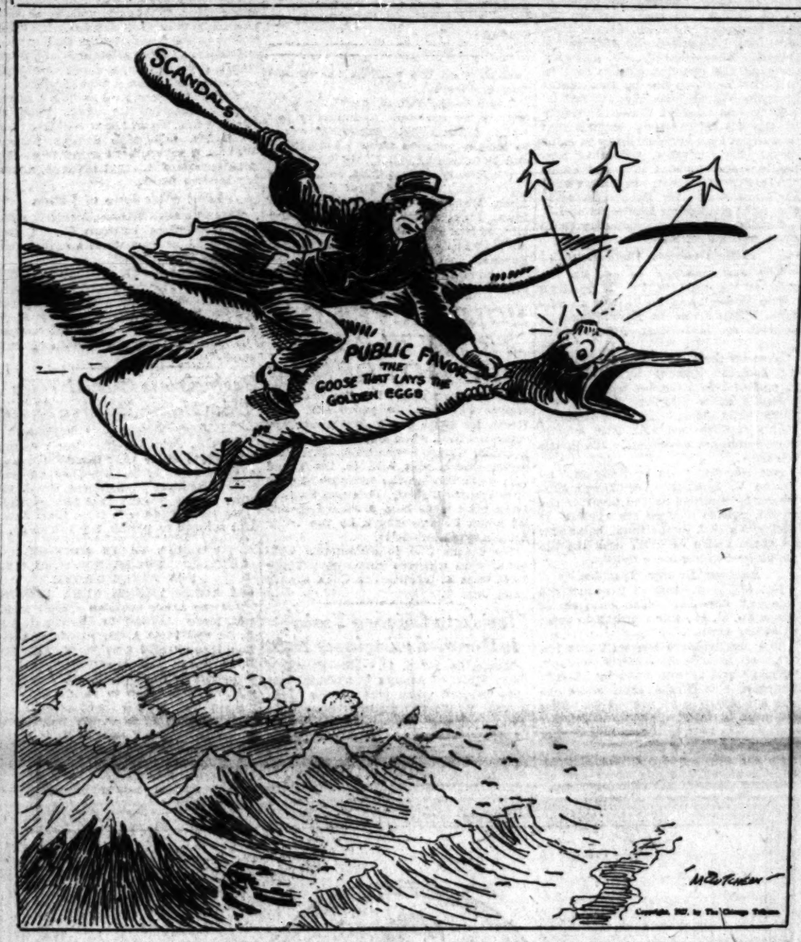

King's Cousin and Prince of Toughs Dance

BY JOHN STEELE.
[Chicago Tribune Press Service.]
[Copyright: 1927: By The Chicago Tribune.]

LONDON, Jan. 14.—"Pearly" John Marriott, who hails from Hoxton Baths, London's toughest neighborhood, danced last night with the king's cousin.

John is assistant foreman of the Finsbury bottle works, and Princess Marie Louise loves to go slumming. This will give some hint as to how the active interest of King George's cousin in girls' welfare work in the east end led to the meeting between her and John at a Hoxton Baths bowery ball.

Waltz and Charleston.

John is heir apparent to the "pearly kingship of Finsbury," an honorary title which, nevertheless, carries much weight in the bailiwick. He was dressed for the part, wearing royal robes of navy blue cloth, studded with 113 big mother of pearl buttons, which attracted Princess Marie Louise's attention. She started the conversation by asking John if he had sewed them on himself. John allowed he had not, but soon they were dancing.

Because John danced well, they waltzed, and Charlestoned a bit, too. Pearly admitted the princess danced well.

Didn't Step on Her Toes.

"She followed my lead perfectly and I did not tramp on her toes once—how awful," said John.

The princess would have liked another waltz, John said, but she explained to him:

"Well, Pearly, I am afraid we had better not dance any more. It is getting too crowded."

John put his hat in his pocket as soon as he heard the princess was present, but what is worrying him is that throughout the dancing he had no gloves handy to lighten the touch of his toiler's hands on the princess' ball dress.

She Didn't Wear Gloves.

"Still, she didn't wear gloves either," he said.

Princess Louise is greatly interested in John's eligibility to the "pearly throne" of Finsbury, and as a result of his Prince Charming adventure with the king's cousin last night it is likely the mayor of the borough will hasten John's accession.

THE WEATHER

SATURDAY, JANUARY 15, 1927.

Sunrise, 7:16; sunset, 4:44. Moon sets at 6:18 a. m. Sunday. Saturn is the morning star. Venus the evening star.

Chicago and vicinity—Fair Saturday, followed by increasing cloudiness Sunday; not quite so cold Saturday afternoon; considerably higher temperature Sunday; moderate variable winds Saturday, becoming fresh southerly Sunday.

TRIBUNE BAROMETER.

TEMPERATURES IN CHICAGO

MAXIMUM, 3 A. M. 12
MINIMUM, 2 A. M. ..... —7

3 a. m.	12	Noon	6
4 a. m.	11	1 p. m.	5
5 a. m.	9	2 p. m.	3
6 a. m.	7	3 p. m.	2
7 a. m.	5	4 p. m.	2
8 a. m.	6	5 p. m.	2
9 a. m.	5	6 p. m.	1
10 a. m.	5	7 p. m.	0
11 a. m.	6		
8 p. m.	—2		
9 p. m.	—3		
10 p. m.	—4		
Unofficial—			
11 p. m.	—4		
Midnight	—5		
1 a. m.	—5		
2 a. m.	—5		

Mean temperature for 24 hours ending at 7 o'clock last night, 14; normal for the day, 23. Excess since Jan. 1, 46 degrees.
Barometer 7 a. m. 30.50; 7 p. m., 30.68.
Precipitation for 24 hours ending at 7 p. m., trace; excess since Jan. 1, .07 inch.

[Official weather table on page 8.]

JUST WAIT TILL HIS FRIEND WIFE HEARS ABOUT THIS

Carl W. Ahlberg, 6800 Lakewood avenue, is an expert claim adjuster for a loop department store, but he admits now that as an adjuster of his finances he is a total loss, for his "adjusting" landed him in a police cell early this morning.

When he told Rogers Park police over the telephone that he had been held up and robbed of $36 by two Negroes they hurried to the scene to see what they could do about it. After talking to Mr. Ahlberg they asked him to go to the station to make a more detailed complaint. Under questioning by Lieut. Daniel O'Hara, Ahlberg admitted that his story of the hoidup was untrue.

"It's this way," he told the lieutenant. "Some time ago my wife gave me money to pay a bill. I didn't do it and spent the money for other things. When I got my pay check last night I paid her bill, but I had to explain where my pay check went. Hence the robbery story."

Ahlberg was locked up on a disorderly conduct charge.

$185,000 for Exchange Seat Sets High Mark

New York, Jan. 14.—(AP)—Membership in the New York stock exchange went to a record level of $185,000 today, which was paid by Alden H. Voss of Harris, Irby & Voss.

Hunter Fails to Get Loop's Famous Hawk

(Pictures on back page.)

Mr. Lars Lehman, who is employed in the offices of Pope & Gerhardt, on La Salle street, went hunting yesterday. Although neither his weapon nor his methods were orthodox, his results were—he got nothing but his picture in the papers.

With numerous other denizens of the midwest's great commercial thoroughfare Mr. Lehman was returning from his lunch when he saw a large bird, commonly called a chicken hawk, sitting on a seventh floor fire escape of the Austin building. The hawk was contentedly finishing his own lunch, which consisted entirely of pigeon caught on the roof of the Board of Trade building.

That Is Vox Pop Hawk.

"That," said Mr. Lehman, pointing and forgetting that it is bad manners to point, "is the hawk that causes all those letters to the Voice of the People in THE TRIBUNE."

Al Booth, who heads his own Board of Trade firm, confirmed the opinion that it was the veritable hawk, and went for his rifle. But Mr. Lehman was a mightier hunter. He had seized a wooden mallet and was at the seventh floor level before Mr. Booth could get ready to fire. Mr. Lehman's intention was to knock the hawk silly.

By and by a photographer arrived and asked Mr. Lehman for his picture. But he declined to take the Nimrod's picture with the mallet. Only a pistol would do, so one was furnished. The picture is on the back page.

Mr. Lehman crept up above the bird and was leaning over, just getting ready to whack the marauder on the topknot, when Mr. Roy Skolnick, in a room below, threw up a window. The hawk flew away.

"Somebody said there was a hawk out there," Skolnick said to the pained hunter. "Did you see him?"

"Yes," Mr. Lehman replied, "and if my arm was just a little longer I would show you just what I was going to do to him."

Probably Accipiter Volex.

An ornithologist, Mr. Babe Levinski, was in the crowd that now gathered in the vicinity. He was sure, he said, that the hawk was one of the Cooper, or sharpshinned, variety, of which N. Webster says: "Having slender shanks, somewhat angular in front; specifically said of a North American hawk (Accipiter volex)."

"That's it, ain't it?" Mr. Levinski queried.

POOR FAMILIES SUFFER; RELIEF IN SIGHT TODAY

Man Found Frozen Near Rondout.

(Pictures on back page.)

In the opinion of the official weather forecaster the cold wave that swept into Chicago yesterday and drove the mercury well below the zero mark will not last long in its severest form.

The prediction is for fair skies today, with a reaction to higher temperature in the afternoon. Tomorrow, the forecast adds, will be considerably warmer.

Intense suffering was caused among the city's poor by the cold snap and the county agent's office, which dispenses official charity, reported that 480 families requested emergency help. Five deaths, four in Chicago and one in Lake county, were attributed in part or wholly to the subzero temperature, making a total of seven in two days, due to unusual weather conditions.

Mercury Slides Under Zero.

From a high mark of 17 degrees above zero early yesterday morning, the temperature fell with but a single halt during the day. Last night the last official reading, at 10 p. m., was 4 below and the forecast indicated that a minimum of 8 below would be reached in the early morning hours.

At midnight unofficial thermometers in many parts of Cook county registered lower than the official forecaster indicated. At Park Ridge the mark was 11 below; River Forest, 7 below; Elmhurst, 9 below; Morton Grove, 12 below; Homewood, 8 below; Willow Springs, 10 below; Chicago [coast guard], 8 below. The Gary steel mills registered 9 below.

The heavy blanket of white which fell on Wednesday and Thursday remained on streets and boulevards as an obstacle to transportation, although efforts were made by the city to clear away the snow in the loop.

9 Inches of Snow Here.

The official snowfall in Chicago reached nine inches, but at Kankakee it was eighteen and a half inches, a record for nine years. The snow had passed eastward, down the St. Lawrence valley, and the eastern weather experts predicted that the entire seaboard, from Maine to central Florida, would feel the effects of the cold wave. Freezing temperatures were forecast for a large part of the Florida peninsula.

During the day the county agent distributed 200 tons of coal, 4,200 pounds of bacon and tons of flour. The United Charities reported that requests were heavier than on any other day of winter.

Five Deaths During Day.

Shirley McIntyre, 40 years old, of 1341 West Madison street, was found dead in his room by Desplaines street police. Heart disease aggravated by the cold is believed to have caused his death. William D. Wheeler, 80 years old, of 3854 Lake Park avenue, died supposedly of the same cause in a coal company office at 4208 Gladys avenue.

Louis Olson, 20 years old, was found frozen to death in the snow near his home at Rondout, Ill.

Thomas Xeous, 35 years old, of 402 South Halsted street, was struck and killed by a train.

John Slonickus, 46 years old, of 1415 South 50th avenue, Cicero, died at his home, supposedly of exposure.

25 Families Saved from Fire.

Fires broke out all over the city, sixty calls being sent in from 6 p. m. to midnight. Flames which swept rapidly through a tenement building at 2237-51 West Lake street drove 25 colored families, many of them in their night clothing, into the bitter cold. Many Negroes, trapped in the building, were rescued by firemen.

Officials of the surface lines asserted that considerable delay to their service had been caused by automobiles which became stalled in the narrow lines made by the cars through drifts. They estimated that seventy-one cars had each been delayed more than five minutes in this manner.

The cold brought renewed attention to the plight of 3,000 Illinois farmers who are said to be destitute because their crops were destroyed by the floods last year.

J. P. Kerr of Versailles, president of the Association of Drainage and Levee Districts, will appear before the general assembly on Jan. 18 and plead for a $1,000,000 loan for these farmers.

Vows Norris Shot as Chipps Waved Adieu

BY PHILIP KINSLEY.
[Chicago Tribune Press Service.]

Austin, Tex., Jan. 14.—[Special.]—The Rev. J. Frank Norris' plea of self-defense in his trial for the murder of Dexter E. Chipps in his office in the Fort Worth Baptist church last July was shattered today, at least temporarily, by the hitherto undisclosed story of a grandmother of 70 who was an eyewitness to the shooting.

Mrs. Roxie Parker, widow of the late Judge W. R. Parker, noted Fort Worth lawyer, caused as much consternation in the Norris camp as the former Roxie Stinson caused in Washington circles two years ago.

The state rested its case in chief after she had related what she saw on the afternoon of July 17, when she climbed the stairs to the pastor's office to see him about selling him a farm for a Sunday school camp ground.

Makes Farewell Gesture.

As she stood at the head of the stairs, she said, the door of the minister's study came slowly open. A man came partly out, a man she never had seen before. His face was turned away from her and he was looking back into the study. His right arm was half raised, as if in a gesture of farewell or expostulation. She heard him say: "I will come back."

Then the door was jerked from the man's hands by some one behind, and Dr. Norris stepped into the doorway as the man came out a little farther into the ante-room. She knew Dr. Norris, had visited him before. She saw him raise a gun. She heard him say a word or two, but does not remember the words.

Mrs. Parker saw Dr. Norris fire at the man, and then, half paralyzed with fear, she ran out and down the stairs as more shots came. She remembers running into a small boy on the way out near the head of the stairs.

She ran into the street and was nearly killed by an automobile. She remembers the shriek of the brakes and went home and told her daughter.

Two months ago she came to the office of W. P. McLean, chief prosecutor, with her story.

Her Story Unshaken.

This man she saw was Chipps. This had been proved earlier. Her story was not shaken, but became only more crystal clear as to essentials. "We rest the case," said Bill McLean, triumphantly, as the little old woman stepped from the witness stand after two hours of questioning. This is such an entirely different version of the shooting from anything the pastor, or even the state, has given out, and its source is so apparently truthful, that the defense was unprepared to meet it at once, and asked an adjournment until tomorrow morning.

This is only the beginning of the battle, for 150 witnesses remain and the state is saving its detailed case for rebuttal. Pastor Norris appeared unruffled by it all and left the courtroom as though nothing had happened. He pleaded not guilty to the murder indictment this morning. The law of "apparent danger" could hardly be applied to the situation as pictured by Mrs. Parker. Even if the minister had been threatened in his study, as he and Mr. Nutt are expected to testify, her version puts Chipps going harmlessly away and other evidence today showed that Chipps had no gun.

Tries to Discredit Her.

In one point only did the defense attempt today to discredit Mrs. Parker's testimony. She had a farm up for sale with real estate men. She said she came in to see John E. Homan in June or July and told him about the possibility of Norris buying it and Homan called up Norris about it. This she fixed shortly before the Norris shooting. Homan took the stand for the defense and testified that such a conversation took place, but it was about a year ago. He could not swear.

(Continued on page 10, column 1.)

Be in the know—

Dramatically, musically, artistically!

Up-to-the-minute, brilliantly written criticisms appear in The Tribune every Sunday about the stage, the Symphony, Opera and many other musical events; exhibits in art galleries; news of celebrities in the world of art. Don't miss the articles by

FREDERICK DONAGHEY
EDWARD MOORE
BURNS MANTLE
ELEANOR JEWETT

Tomorrow and every Sunday

to the Cary Ski Meet . . .

See the detailed map showing the best available route . . . in The Tribune tomorrow.

HURLS CHARGES AT SUING WIFE AND HER MOTHER

Calls Divorce Move Legal Blackmail.

BY JAMES DOHERTY.
[Chicago Tribune Press Service.]

(Pictures on back page.)

New York, Jan. 14.—[Special.]—Charlie Chaplin's version of his marital troubles, as told today by himself, paints a picture radically different from that told by the divorce papers filed by his wife in Los Angeles.

Charlie's story tells of the days of the courtship of Lita Grey. He says she deceived him then and up to the time of the divorce. He told of his offer of a $500,000 settlement and said she demanded $1,000,000. The argument over the divorce settlement, he said, might be summarized by his question, "What do you want?" and her reply, "How much are you worth?"

Breaks His Silence at Last.

Chaplin told the story to two newspaper men. The desire to talk to some one his troubles, was overpowering after four days of silence since publication of his wife's allegations in her divorce bill.

All Thursday, when first located in Chicago, he had refused to discuss the divorce or his wife's charges, which ranged from allegations of indecency to inhumanity.

Worse still, the charges might result in a spread of the move to bar his pictures. So he decided to reply.

So, in the early hours of this morning, while on board the Twentieth Century Limited, en route to New York, he started his relation of his second matrimonial fizzle:

"I am heartsick and don't know what to do," he said. "My hopes of a happy married life, a happy fatherhood, and a happy career are over. My career alone remains, and that is threatened.

Still Loves Lita, He Says.

"I married Lita Grey because I loved her, and like many other damn fool men, I am afraid I still love her. What excruciating torture she caused me.

"I was through with her forever, though, when she took a false oath on her most sacred possession—her motherhood.

"'I hope my two children drop dead if I didn't see you necking with Merna Kennedy,' she said. 'It was an abominable lie. Until then I had believed her. That statement, which she and I knew to be damnably false, led me to doubt the truth of her oft repeated statements.

"'You are the first and only man I ever loved.'

"The very day she informed me 'You've got to marry me or we'll go to the district attorney,' she added, 'You're not the only one making a sacrifice. I am giving up the man I love to marry you because you are responsible for my present condition.'

Calls Wife's Act Dastardly.

"I would never have cast that stigma upon my first child, Charles Spencer Chaplin, but she has made the matter of court record. She has said in her bill of divorce that our child was conceived two months before our marriage. I must admit it in court, but it's only one of the dastardly things she has done—to tell of it.

"I was stunned when she told me she didn't love me, but that we must marry. I loved her purely, deeply, and devotedly. It was a tremendous shock to me to be told she loved another—not me. A man named Hilton it was. She was infatuated with him, but I don't know just what their relations were. It wasn't lasting, however, because she later became violently in love with a boy named Ernie Tumbler.

"Think of her proposition to me: 'You must marry me, but I love another man.' It tortured me, haunted me—but I married her.

Mother Suggested Marriage.

"Her mother first brought Lita to me and said: 'I have never before seen adoration such as Lita has for you.'

"At that time, I was thinking of marriage. I had plenty of money—I am worth somewhat over $1,000,000 today—and I had dreams of children. I wanted them, longed for them, hoped for them, but because of my experiences with my first wife, Mildred Harris, I thought I was incapable of fatherhood.

"Lita's mother often suggested to me that I marry Lita and I said I would love to if only we could have children. Mrs. Grey deliberately and continuously put Lita in my path.

"Mother and daughter would come to my house and the mother would go and leave Lita and me alone. She even insisted that Lita and I occupy the same berth on our trip to Mexico.

"Lita was a big, well-developed girl

***

then and I never thought she was only 15 years old. She had hopes of motherhood which would mean marriage with me, or at least she told me so.

"I thought she loved me. I certainly loved her. I wanted six children—if I could have any—and she said she did, too.

"We went to Guaymas, Mexico, and had the banns announced. Then we had to wait. We had a narrow escape from the reporters on our second trip to Mexico. There were a number of them on the train and I had to tell them I was going seal fishing. Naturally we didn't want publicity.

"Prior to this a marriage contract—a financial settlement—was discussed and I was willing, but eventually they backed down; thought they could get more the other way. Which accounts for each of us having our lawyer with us at the marriage.

Lawyers Haggled at Wedding.

"As we stood in the church and the marriage service was being read in Spanish, the lawyers were haggling. I told my lawyer (Nathan Burkan, the man he came to New York today to consult) to stop the quarrel.

"When the quaint old Mexican who was performing the ceremony came to the 'Do you take this woman?' I ventured a little comedy. I bowed, and saluted him, saying, 'Si, señor,' with the movie smile.

"The marriage was over and we had to celebrate. Lita, her mother, and her grandparents, who are Mexicans, went back together, and my sentiments were so confused I drank a bit too much champagne and went to bed alone.

"Lita came into the bedroom and told me her mother said she must sleep with me. After the first child was born she told me she really loved me, that she had not known it before. I was the happiest man in the world. I thought the coming of little Charlie had accomplished this.

Claims Wife Taunted Him.

"I was fooled. It was only a pretense and not long maintained. Now and then she would taunt me, 'I don't get a kick out of being married to you.'

"I forgave much because of her age. She would pick up with the worst people and invite them to our house. I counseled her frequently not to do these things.

"After the second child was born I began hearing of her companionship with Ernie Tumbler. I warned her and warned her. It didn't do any good.

"When she went to the hospital and I was worried sick and getting the best ear specialists for her, fearing she had a mastoid, I learned that whenever I wasn't there Ernie Tumbler was there holding hands with her. I was disgusted.

Objected to Her Friend.

"He came to my house often and I told Lita I wouldn't stand for it. I said I couldn't look people in the face and I couldn't make my pictures; that she could have her girl friends and their beaux but not to be bringing in disreputable persons.

"And then—I suppose it was in an effort to justify her conduct with Tumbler—she started telling her friends I was a degenerate. She would say the vilest things about me.

"All this was coming back to me and I began having her watched. She and Tumbler were frequently together. I didn't get real proof against them. A strange situation existed. Lita's mother would always be in the cab with Lita and Tumbler when they started out.

Row Over Merna Kennedy.

"Lita about this time committed her most offensive act. She had an engagement with Merna Kennedy, her school friend, whom I put into pictures at Lita's request. Merna telephoned to Lita she was ill and couldn't appear. 'Oh!' said Lita, turning to a group of women, 'Charlie is responsible for Merna's condition.'

"That started a contagion of scandal.

"Mrs. Kennedy and Merna came to me and asked the reason for the outrageous stories. I suggested that they confront Lita. They did and Lita said she had not started the story, that Betty Morrison had told it to her. Then, after the Kennedys had left, she telephoned Miss Morrison and said she shouldn't believe anything Mrs. Kennedy might say. 'I didn't say it,' Lita asserted.

"We managed to patch up things for a short time and I promised to take her with me to New York. Then, without consulting me, she asked Marion Davies if she could go with Miss Davies to New York—and without me.

Doubted Her Every Motive.

"I wondered why. I came to wonder at the motive of every word and act of Lita and her mother. I was trying to make pictures, to act funny for the screen, and my heart was torn. I couldn't be funny. I couldn't smile. My home life was a hell.

"I told Lita, 'Please go away for a time and let me recover my mental balance.' After a time, I prevailed upon her to go to Honolulu.

"She said, 'Come with me to the boat for the sake of appearances.' I did, and she didn't even kiss the babies goodbye. She spent a considerable sum of money there, and her constant companion on the beach was a Kanaka. The day she came home she went to a store and spent $8,000 in a half hour. Then she went to another store and bought $600 worth of shoes. I protested that I could not stand such expenditures.

"About six weeks ago we agreed to a divorce. The tentative agreement was that we would go to Paris and be divorced there. She and her mother mentioned money.

"'How much do you want?' I asked.

"'How much are you worth?' they asked.

"I said, 'Well, if you want an accounting of our community property, I'll have an accounting made of my earnings since our marriage.' That showed I had made just $150,000 since we were married, taking out income taxes.

Demanded $1,000,000.

"I agreed to give them half a million. They consulted their lawyer—Lita's uncle—and said it was satisfactory. Of course, they couldn't get this money until my present picture is finished. I have spent $900,000 on it so far and will not have much ready money until the returns from it come in.

"The fact that my money is tied up in the picture kept them from filing the divorce bill long ago. No settlement could be made and while a divorce was always looming in the near future, it wasn't a certainty until six weeks ago.

"They came back to me, threatening, and demanded $1,000,000.

"'We'll ruin you if you don't settle,' they promised.

"'If you do you'll kill the goose that lays the golden eggs,' I told them.

"At first my lawyers advised me that it would be difficult for me to get custody of the children in the event of a divorce. I was advised to wait until six months or so afterwards in the expectation she would prove herself unfit as a guardian of them.

"But I wanted at least one of the children, so I made them an offer—after they had spurned the first one. I said I would give her $300,000 and $100,000 for whichever one of the children she took. They haggled and bickered and bargained and tried to make me increase my offer, but I wouldn't.

"'I would get a call, 'We're going to file this bill if you don't pay us by 3 o'clock.' I would say, 'Go ahead and file.'

Calls It Legal Blackmail.

"I waited six weeks in Los Angeles. I decided to go to New York and see Attorney Burkan, and the first day I was out of Los Angeles they filed that malicious bill, hoping to injure me, to intimidate me and to legally blackmail me.

"It's filed now and the harm, if there is any, is done. I'm going to fight back just as bitterly as they are fighting me. The two poor children will be the real sufferers, but I have hopes of rescuing them from further contact with a conscienceless mother and an unspeakable grandmother.

"An example of their character was displayed recently when they sent for a Los Angeles Times reporter, promising him a good story. The reporter, a man named Carroll, called and was told the story of our marriage.

Story About Revolver.

"He asked if I was a degenerate. Lita said, 'No,' explaining to me, later, she felt it would reflect on her if she said 'Yes.' I asked her if that was the only reason she had denied it and she said it was. Then she said she had also told him I threatened her once with a revolver. She admitted this was a lie but said she had told the reporter so just to give him a good story and because she had once seen me with a revolver in my hand.

"I told her she might have jeopardized her chances of getting a lot of money from me and she telephoned the reporter, who had been accompanied by another, saying, 'Mr. Chaplin and I will sue you if you publish that story. There were only two of you present and there were four of us [herself, mother, grandmother and grandfather] and our word will outweight yours.'

"I'm well rid of her and perhaps I can now have my heart in my work as I make pictures."

Chaplin, as plaintiff in a suit against the Pictorial Review, made his initial court appearance here today.

The film comedian through his counsel, Nathan Burkan, asked Federal Judge Thacher to enjoin Pictorial Review from continuing a so-called intimate history of his life, written by Jim Tulley, the "hobo poet." Publication of the serial was largely advertised in December and the first installment appeared in the January issue.

Clubwomen Support Chaplin.

Miami Beach, Fla., Jan. 14.—(AP)—The Miami Beach Woman's club has gone on record as petitioning local moving picture managers to show all pictures obtainable that feature Charlie Chaplin, Mrs. Clayton Sedgwick Cooper, the club's president, in announcing this today, said the action was taken to counteract what she termed "silly agitation which women's clubs have taken in regard to Chaplin pictures."

She said the Miami Beach society took the position that the patrons of picture theaters will be the losers if Chaplin's films are barred.

Lita Chaplin Denies All Charges Made by Husband

Los Angeles, Cal., Jan. 14.—[Special.]—Mrs. Charlie Chaplin tonight categorically denied the charges made against her earlier today by Chaplin in an interview on the 20th Century Limited while on his way to New York.

Mrs. Chaplin was stunned when told by a CHICAGO TRIBUNE reporter that Chaplin had inferentially accused her of infidelity, and said that her mother had practically thrown her into his arms.

Denies All Accusations.

She asked that the entire interview be read to her, and step by step denied the accusations made by her husband, whom she is suing for divorce and for division of his community property, the value of which she estimates at $10,000,000.

"My attorneys have told me that I can make no statements," she said, "but to accuse me and other men, to mention Ernie Tumbler—it is awful!"

"Read me the whole of it."

The reporter read Chaplin's statement.

"Mother and daughter would come to my house and then mother would go and leave Lita and me alone. She even insisted that Lita and I occupy the same berth on our trip to Mexico."

Lita sat down weakly.

"A lie, a lie, a lie," she said.

"Go on, read on," from Lita.

The Honolulu Trip.

"I prevailed on her recently to go to Honolulu. She said 'Come with me to the boat for the sake of appearances.' I went and she didn't even kiss the babies goodbye."

"But I took one of the babies to Honolulu with me," burst from Lita.

"'I began having her watched. She and Tumbler were frequently together. I have many witnesses to prove that they frequently spoke of going to hotels, of obtaining the loan of an apartment. A strange situation existed. Lita's mother would always be in the cab with Lita and this man when they started out.'"

"This is terrible. What a rotten thing to think up," from the girl wife. "My mother is asleep here. She must make a denial of these charges. It can't wait to be done till tomorrow. I am going to get hold of my attorneys at once. If I cannot speak, some one should speak to deny this for me. Such charges cannot be printed in the newspapers about me and not have my denial and my mother's to tell how despicably false they are."

Merna Kennedy Named.

Lita gasped when the name of her former chum, Merna Kennedy, was mentioned by her husband. Merna Kennedy, formerly of Chicago, was the actress Lita Grey recommended to her husband for a part in his films.

In all discussions of her marital troubles Mrs. Chaplin has studiously refrained from any mention of her one time chum.

"Merna telegraphed Lita she was sick to her stomach and couldn't appear," Chaplin was quoted as saying.

"'O,' he said Lita gossiped, 'Charlie is responsible for Merna's condition.'"

"Did he really say that?" asked Lita, incredulously.

Lita gasped again when Betty Morrison's name slipped from her husband's recital. And again when Marion Davies' name was mentioned. Both have been Lita's friends.

Denies "Other Man."

"After the second child was born," the reporter read from Chaplin's interview, "I began hearing of her companionship with another man. I warned her, but it didn't do any good. She went to the hospital and I had the best ear specialists. When I wasn't there this other fellow was there holding her hand. He came to my house often, and I told Lita I wouldn't stand for it. I wouldn't be a cuckold for anybody."

Mrs. Chaplin's composure gave way. "That's beastly," she said. "My attorneys will deny it all. I am going to get them right away, if it takes the rest of the night. What kind of a man is it who would say such rotten things?"

Mrs. Chaplin's attorneys today said they would ask $1,000 a week temporary alimony.

POLICE REMOVE SIX NUDES HUNG AT LOOP EXHIBIT

Censor Society Sponsored No Jury Art Show.

BY GENEVIEVE FORBES HERRICK.

It was a chilly day yesterday for a sextet of nudes on parade in the No-Jury art exhibit on the second floor of Marshall Field's. Or maybe we'd better say for seven of 'em; for two were huddled together in one picture.

Anyway, those seven, gathered together with a hundred or so other pictured ladies and gentlemen, with here a red scarf, there some black velvet trousers, and sometimes no clothes at all were given a thorough review yesterday morning by a pair of women investigating for the Illinois Vigilance society.

Police Women Tour Galleries.

The women saw; they checked; they reported their findings to Chief of Police Collins. In the afternoon the chief sent over two of his policewomen, Mrs. Mabel Rockwell and Mrs. Mollie Oliver. They toured the galleries, carrying the penciled memos sent in to police headquarters by the women from the Vigilance society.

They told Charles Biesel, secretary of the No-Jury artists society that those six pictures would have to come down. He protested, talked of new freedom and ancient art, and called in Harrison Becker, in charge of Field's galleries. Mr. Becker protested and mentioned other local exhibits.

But just at sundown yesterday those seven nudes descended.

Title Describes Picture.

The first painting to get on the stricken list was No. 70. It is called "Two Nudes," and the title is no mistake. The artist is Miss Elizabeth Colwell of 1317 East Fifty-seventh street.

Next on the taboo memo is No. 219, "A Dancing Figure," by Thomas M. Kempf of 7752 Kingston avenue. Mr. Kempf's other offering, No. 220, entitled "The Slave," depicts a gigantic, highly contortioned man with a complete minimum of clothes. It's in the discard.

But No. 259, "Sin or Religion," by Emilio V. Lombardo of Dorchester, Mass., is regarded as the pivot of the entire crusade against the exhibit. It portrays a girl, in the nude, balancing an apple and a crucifix, with the apple hugged to her more tightly.

Another Dancer Tumbles.

No. 338, a portrait of "Jeanya the Dancer," done by Will Shuster of Santa Fe, N. M., was the fifth to come tumbling down.

The last to leave the wall was No. 340. It is called, directly enough, "Nude," and it was done by Martha Simpson, 4422 Ellis avenue, while she was a student in an art school. Miss Simpson is in France now, but the picture was sent to the exhibit by her mother.

So the seven nudes in six pictures were sent a-kiting and there are six vacancies on the wall on the second floor of Field's.

"Somebody," mused one of the helpers, as he assisted in denuding the walls of the nudes, "somebody ought to let the patrons know about this," and he fingered the list, which includes the following names: Mrs. Rockefeller McCormick, Mr. and Mrs. Arthur T. Aldis, Mrs. Jacob Baur, Mrs. Howard Linn, Mrs. Potter Palmer, Mr. and Mrs. Robert Harshe, Mr. and Mrs. Augustus Peabody, and Mrs. Waller Borden.

"Anyway," reflected the other helper, "anyway, they left a lot of 'em."

HOLD DRIVER OF TRUCK IN DEATH OF MOTORMAN

Found responsible for the death of Henry Peterson, 50 years old, 1647 North La Salle street, street car motorman killed when he was struck by a truck, Christ Chischisello, 1211 Larrabee street, was held to the grand jury yesterday on the recommendation of a coroner's jury. Peterson stepped from his car to help a stalled motorist when he was struck by the truck driven by Chischisello.

No deaths due to automobile accidents were reported yesterday. There have been 32 fatalities in Cook county since Jan. 1.

Florida to Chicago Train Is Derailed; Engineer Hurt

Rome, Ga., Jan. 14.—(AP)—Engineer John Waitt of Atlanta was possibly fatally injured when part of the north bound Southern railway passenger train Ponce de Leon, Florida to Chicago, was derailed at Lindale, five miles from here tonight. Passengers received nothing more than a severe shaking up.

U. S. NAVAL ACADEMY IS WORLD'S WORST SCHOOL: ADMIRAL SIMS

Newport, R. I., Jan. 14.—[Special.]—Declaring the United States Naval academy is the worst school in the world, Rear Admiral William S. Sims, retired, today surprised the members of the Discussion club, of which he is president.

REAR ADMIRAL WILLIAM S. SIMS

Howard Edwards, president of Rhode Island State college, was the speaker, and it was during the discussion that followed that Admiral Sims leveled his charge against the naval academy, from which he was graduated.

The war commander of the naval forces abroad said the academy sought only to make naval officers, and did not do this satisfactorily. Moreover, he said, it was his experience in the world war to find men from the various American colleges, especially those well versed in mathematics, made better officers than Annapolis graduates.

FAHERTY LETTER DATE FAKED, HINT IN COURT

Merigold Says He Got It Three Months Later.

Attorneys representing THE TRIBUNE in its taxpayers' suit on trial before Judge Hugo M. Friend to collect for the city of Chicago alleged exhorbitant fees from real estate experts employed by the Thompson administration to appraise city property in 1920 and 1921 scored an important point yesterday in examination of Arthur S. Merigold, one of those experts.

It was brought out that the contract-letter written by Michael J. Faherty, then president of the board of local improvements, to the experts was not received by Merigold for at least three months after its date of March 2, 1920.

Letter Emergency Measure?

The letter presumably employed the experts for five years and is an important part of their defense. It is the theory of the complainants that it was written only after it became apparent that a defense to a law suit would be necessary and then it was pre-dated.

Merigold at first said he didn't know when he received the letter. Then he recalled that it was about the time that he had a talk with a man named Waters, a government agent from the department of internal revenue, about his income taxes.

Long After Date of Letter.

This talk with Waters, Merigold said, was some time between May 1 and June, 1920, at least three months after the date of the letter.

Mrs. Catherine D. Abrahamson, 5303 Hirsh street, Merigold's secretary, then testified. She declared that fifteen per cent of the money received by Merigold from the city was turned over to the other experts for "political purposes."

Barthelmess Ousted Wife from Home, Divorce Shows

[Chicago Tribune Press Service.]

PARIS, Jan. 14.—The Paris courts announced today that the divorce was granted recently to Mary Hay, actress, wife of Richard Barthelmess, the movie star, on the ground that Mr. Barthelmess ejected his wife from their home and refused to permit her to return.

SPECIAL TRAIN SERVICE
CHICAGO NORTH WESTERN RY.
FOX RIVER GROVE
SKI TOURNAMENT, SUN., JAN. 16.

For the above occasion special trains will leave Madison St. Terminal 9:30 A. M. and 10:40 A. M. Returning leave Fox River Grove 3:50 P. M. and 5:30 P. M. Extra sections will be run in both directions as required. Round Trip fare, including admission to park, $2.50. For tickets and further particulars apply Ticket Offices C. & N. W. Ry., 148 S. Clark St., Phone Dearborn 2323; or 226 W. Jackson St., Phone Dearborn 2121; or Madison Street Terminal, Phone Dearborn 2060.—Adv.

RULES U. S. CAN'T PAY GAMBLING LOSSES OF DRYS SEEKING LIQUOR

Washington, D. C., Jan. 14.—[Special.]—Gambling losses suffered by prohibition agents in endeavoring to get evidence against suspected violators of the Volstead act cannot be paid from federal funds, Assistant Controller General Lurtin R. Ginn ruled today. The decision overruled a plea from the district prohibition administrator for Arizona.

According to the administrator the gambling losses were incurred by two of his agents while obtaining evidence which later resulted in the successful prosecution of prohibition cases, bringing sentences of 32 years and three months together with fines amounting to more than $6,000. One agent spent $223 by engaging in gambling games and in buying whisky.

Controller Ginn declared the appropriation for expenses of enforcing the provisions of the national prohibition act is not available to reimburse prohibition agents for losses sustained while engaged in gambling in violation of the state laws in an effort to detect or obtain evidence of violation of the prohibition laws.

Youth Crushed to Death Trying to Board Elevator

Willard J. Hughes, 19 years old, 1634 Howard street, was crushed to death between an elevator and the shaft near the eleventh floor of the Chicago and Northwestern building at 226 West Jackson boulevard, yesterday. The police were told that the car operator had closed the door at the tenth floor and was starting up when Hughes ran out, jerked the door open, and tried to get in. His body, only partially in the elevator, was caught as it ascended.

BENNETTS
Coats, Dresses, Millinery
2nd Floor Kesner Bldg.,
5 N. WABASH AVE.
Corner Madison

TODAY'S BUSINESS WOMEN'S SPECIALS!

Charming New DRESSES
$25

Exquisite models. New in Style, new in Material, and new in Colors. Dresses for every occasion that should ordinarily sell at much higher prices. Come in today and see them.

To Close Out 40 Winter COATS
Reduced to
$45

COAL
2 Days' Fill-Up Sale, Mon. and Tues.
POCAHONTAS, $8.75
10 tons and up, $8.75; 5 tons, $9; 3 tons, $9.25; 2 tons, $9.50. Navy Standard or West Virginia Pocahontas lump, clean-screened, stateroom instant heat. Delivered C. O. D. in 5 to 10-ton loads immediately or as desired within 10 days—anywhere in Chicago. Oak Park, Cicero or North Shore as far as Glencoe, if ordered here. Sold on approval. This price is 50c a ton below the market. Franklin or W. Ry. N. R., 70c Lump, Egg and Nut, $6.50; Mix or Lump, $6.00; Walnut Nut, $7.75.
United Coal Buyers of Chicago
Miss Repp, and Wholesale Distributors
Chamber of Commerce Bldg.
Our Branches Cover City
Order Dept. All Phones Franklin 8300.
Oak Park Branch, Phone Euclid 9765 W. Covering Oak Park, River Forest, Forest Park, Cicero, Berwyn, Austin.
South Chicago Branch, Phone Seginaw 2250. Covering South Chicago, Kensington, Pullman, Beverly Hills, Roseland, Mor. Park.
North Shore Branch, Phone Wilmette 944. Covering Evanston, Wilmette, Winnetka and Glencoe. Add 25c in Winnetka and Glencoe.
Englewood Branch, Phone Englewood 5200. Covering Englewood, Normal and Auburn Park, Chicago Lawn.
Austin and W. Suburban Branch, Phone Columbus 2947. Humboldt Branch, Phone Hum. 6361. Kenwood and Hyde Park Br., Ph. Hyde Park 5000. Lawndale Br., Phone Rockwell 4884.
Price Reduction to the Public.
Keep this Ad. per Credit $1 Ton Load. T.

Tobey
Michigan Avenue at Lake Street

High Back Chair
This comfortable high back chair is finished in a walnut color and covered in an attractive figured tapestry . $29
6th Floor

Vanity Case
A large vanity case that is shown in both mahogany and walnut, reduced—from $165 to $49
Lower Level

Windsor Chair
A very good example of the well known Windsor type with a brace-back . . $9.50
3rd Floor

Tea Wagon
This tea wagon has drop-leaves, a small drawer and a removable tray that fits into the lower shelf. It is finished in a mahogany color $22.50
2nd Floor

Gateleg Table
An attractive table that may be had with either a walnut or a mahogany top, combined with gumwood . . $17.50
3rd Floor

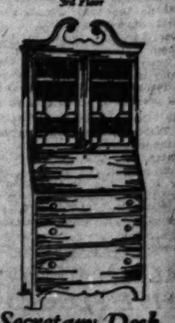

Secretary Desk
This secretary has three commodious drawers and an unusually large writing surface. Reduced from $75 to . . . $59
Lower Level

The Tobey Furniture Company
Michigan Avenue at Lake Street

MANHATTAN SHIRT SALE

An immense and varied selection of fine fabrics, colors and designs; whites, too. Collars to match—attached or neckband styles. The best shirts made anywhere, at tremendously reduced prices

$1.85 TO $8.35

Manhattan pajamas on sale, too

MAURICE L ROTHSCHILD
State at Jackson
MINNEAPOLIS CHICAGO ST. PAUL

Russell
Photographer
30 So. Michigan Ave.
Open Sundays. Phone State 6662

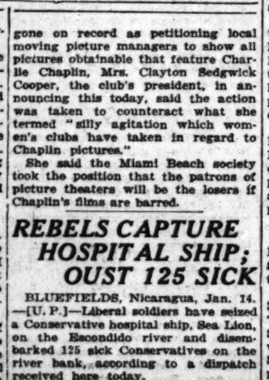

January Offer
6 Tiffany Tone Portraits $7.50
A large portrait (8x10) in a handsome leather frame will be included.

Herbert Tareyton CIGARETTES
"There's something about them you'll like".

Chicago Daily Tribune
THE WORLD'S GREATEST NEWSPAPER
Vol. LXXXVI. Saturday, Jan. 15. No. 13.
Entered as second class matter June 3, 1903. Published daily at Tribune Square, Chicago, Illinois.
MAIL SUBSCRIPTION PRICE.
Mail subscription—Price in Illinois (outside of Chicago), Ind., Iowa, Mich., and Wis.—Daily with Sunday, one year, $12.50.
Zones 3 and 4 in U. S. (outside of Chicago), Ind., Iowa, Mich., and Wis.—Daily, $7.20 per year. Zones 5 to 8 inclusive—Canada, Mexico, Hawaii, and Foreign—Daily, $11.00 per year.

REBELS CAPTURE HOSPITAL SHIP; OUST 125 SICK

BLUEFIELDS, Nicaragua, Jan. 14.—[U. P.]—Liberal soldiers have seized a Conservative hospital ship, Sea Lion, on the Escondido river and disembarked 125 sick Conservatives on the river bank, according to a dispatch received here today.

The Conservatives said their vessel had left Rama to come downstream to Bluefields at the suggestion of the commanding officer of the United States naval forces who had enforced neutrality at Rama.

Rodolfo Espinosa, foreign minister in the Liberal government of Dr. Juan Sacasa, filed a strong protest with the American consul at Bluefields today against the destruction by American forces of ammunition belonging to the Liberals.

200,000 Ask New Park Be Named for Von Steuben

A request that the newest of Chicago's parks, recently created on the site of the Dunning asylum, be named after the revolutionary war hero, Baron Von Steuben, will shortly be presented to the state legislature, accompanied by a petition signed by more than 200,000 of German descent. The petition was presented last night to Dr. John Dill Robertson, president of the west park board, by members of the Steuben club meeting in the Hotel Sherman. Phillip Lafollette, second son of the late senator, was a speaker.

NINE DIFFERE
FORD VALUAT
TANGLE

Expert Explains H
Arrived at Fig

BY JOHN HERRI
[Chicago Tribune Press S
Detroit, Mich., Jan. 14.—
A bewildered, not to say pe
tator, walked from the co
the Statler hotel, where the
000,000 tax suit is on he
afternoon and spluttered:
all depends on the way th
out."

Which of course is what
the plaintiffs and the gover
yers are arguing about—t
of computing the value o
Motor company as it stood
1913, when the income tax
into effect.

But there was, regardl
validity of the issue, some
for the dissatisfied custom
fogginess.

Nine Different Pric

To date five different
share on March 1, 1913,
ured out by a different sy
been brought into the tria
top of these have been piled
share for other dates. Alto
can take your pick of nin
prices for a share in the
company.

First there is what is kn
Roper valuation of $9,489.
It was on the basis of this
the minority stockholders w
suing, sold their shares and
$20,000,000 tax.

More properly, the $9,48
tation should be known as
valuation, for it was Percy
tax bureau expert, on the
today who actually worked
sult.

Low U. S. Valuati

Secondly, there is the v
$2,634 a share which the
set forth when it notified
tiffs in March, 1925, that
the government a great
money.

Next, there is the $3,54
tion which the tax bureau
tied upon in the summer
on which the present
$31,000,000, nearly $34,000
accrued interest, is founde

And today, with Mr. Tal
witness chair, they added
figures to the list: One
a share, one of $2,055.78
these for March 1, 1913; a
ures for 1916 of $14,420 a
one of $6,000 a share.

Three Selling Pric

Add to these the thr
prices at which the stock a
sold, of $12,500 a share,
share, and $13,444.43 a sh
wonder the bewildered list
his head in dismay.

It took Mr. Talbert all m
part of the afternoon to
had reached his conclusio
May, 1919.

Mr. Talbert told of some
ficulties with which he we
ed when he and four assi
their investigation of the
pany.

He thought he might pr
earnings of four or five
what the future earning
but as soon as he saw th
ures he realized such a m
not do. The Ford compa
were growing too fast. He
a chart that hung beside hi
the black columns of earni
upward dizzily from left to
almost nothing in 1903 t
000,000 in 1919.

How He Reached V

Finally, by averaging t
for 1912 and the prospecti
for 1913, capitalizing the
per cent, and dividing by
number of shares, he
$9,489.54 figure.

It was a little later, sh
he left the stand, that the
of the important questio
swers of the trial so far.

"It was your judgment
method of arriving at the
was a sound one and yo
fair one?" asked Attorney
Davies, head of plaintiffs'

"Yes."

"Is it still your judg
"It is," said Mr. Talbe
and the plaintiffs had s
point. Secretary Mellon's
may have changed its mi
man who made the origina
has not.

Mr. Talbert went under
nation.

Questioned About Fi

Mr. Gregg did a little
cording to Mr. Talbert's
1913 earnings of $19,000,
$9,489 as the 1919 earni
000,000 were to $12,500.
Talbert find that slightly

Then it seemed that
had once written a memor
cerning a formula for eva
tain types of industries. T
gave a value of $1,425.60

Mr. Gregg also brou
Mr. Talbert had not placed
on the computation of h
countant in the Ford
which showed the stock
only $2,065.79 a share.
heard that the Ford comp
ing its returns for the
stock tax, had placed the
000, nor that the governm
allowed this figure and set

SALESMAN D
FIVE FLOOR
DEATH IN

E. L. Spillman, 35 years
sling salesman for the I
Inc., Shoe company, 625
son boulevard, leaped to h
terday from the sixth floo
tel Sherman, where he ha
tered during a shoe conv
According to hotel officials,
despondent over ill health

Before Spillman made
called John O'Rourke, as
detective, to his room an
to put through a telephone
Spillman at San Francis
that he was too nervous
the call. When O'Rour
him that the connection
made Spillman walked to
threw it open, and leaped

Tobey
Michigan Avenue
at Lake Street

High Back Chair
is comfortable high
chair is finished in a
nut color and covered
an attractive
ured tapestry . $29
4th Floor

Vanity Case
large vanity case that
shown in both mahog-
and walnut, reduced
from $165 to $49
Lower Level

Windsor Chair
very good example of
well known Windsor
pe with a
ce-back . . $9.50
3rd Floor

Tea Wagon
is tea wagon has drop-
ves, a small drawer and
emovable tray that fits
the lower shelf. It is fin-
ed in a ma-
any color $22.50
2nd Floor

Gateleg Table
attractive table that
be had with either a
inut or a mahogany top,
nished with
nwood. . .$17.50
3rd Floor

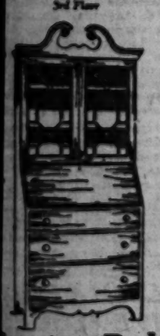

Secretary Desk
secretary has three
modious drawers and
unusually large writing
face. Reduced
m $75 to . . . $59
Lower Level

The
bey Furniture
Company
Michigan Avenue at Lake Street

NINE DIFFERENT FORD VALUATIONS TANGLE TRIAL

Expert Explains How He Arrived at Figure.

BY JOHN HERRICK.
[Chicago Tribune Press Service.]

Detroit, Mich., Jan. 14.—[Special.]—A bewildered, not to say peevish, spectator, walked from the courtroom in the Statler hotel, where the Ford $31,000,000 tax suit is on hearing, this afternoon and spluttered: "Shucks, it all depends on the way they figure it out."

Which of course is what counsel for the plaintiffs and the government lawyers are arguing about—the method of computing the value of the Ford Motor company as it stood, March 1, 1913, when the income tax law went into effect.

But there was, regardless of the validity of the issue, some just reason for the dissatisfied customer's mental forginess.

Nine Different Prices.

To date five different values per share on March 1, 1913, each figured out by a different system, have been brought into the trial. And on top of these have been piled values per share for other dates. Altogether you can take your pick of nine different prices for a share in the Ford Motor company.

First there is what is known as the Roper valuation of $9,489.34 a share. It was on the basis of this figure that the minority stockholders who are now suing, sold their shares and paid some $30,000,000 tax.

More properly, the $9,489.34 computation should be known as the Talbert valuation, for it was Percy E. Talbert, tax bureau expert, on the stand again today who actually worked out the result.

Low U. S. Valuation.

Secondly, there is the valuation of $1,434 a share which the government set forth when it notified the plaintiffs in March, 1925, that they owed the government a great deal more money.

Next, there is the $3,548.84 valuation which the tax bureau finally settled upon in the summer of 1925 and on which the present tax cut for $31,000,000, nearly $34,000,000 with accrued interest, is founded.

And today, with Mr. Talbert in the witness chair, they added these other figures to the list: One of $1,425.60 a share, one of $2,055.79 a share—these for March 1, 1913; and two figures for 1916 of $14,420 a share and one of $6,000 a share.

Three Selling Prices.

Add to these the three various prices at which the stock actually was sold, of $13,500 a share, $15,000 a share, and $13,444.43 a share, and no wonder the bewildered listener shook his head in dismay.

It took Mr. Talbert all morning and part of the afternoon to tell how he had reached his conclusions back in May, 1919.

Mr. Talbert told of some of the difficulties with which he was confronted when he and four assistants made their investigation of the Ford company.

He thought he might predict by the earnings of four or five past years what the future earnings would be, but as soon as he saw the Ford figures he realized such a method would not do. The Ford company earnings were growing too fast. He pointed to a chart that hung beside him and there the black columns of earnings climbed upward dizzily from left to right, from almost nothing in 1903 to over $70,000,000 in 1919.

How He Reached Value.

Finally, by averaging the earnings for 1912 and the prospective earnings for 1913, capitalizing the result at 10 per cent, and dividing by 20,000, the number of shares, he reached the $9,489.34 figure.

It was a little later, shortly before he left the stand, that there came one of the important questions and answers of the trial so far.

"It was your judgment that your method of arriving at that valuation was a sound one and your figure a fair one?" asked Attorney Joseph E. Davies, head of plaintiffs' counsel.

"Yes."

"Is it still your judgment?"

"It is," said Mr. Talbert solemnly and the plaintiffs had scored a big point. Secretary Mellon's tax bureau may have changed its mind, but the man who made the original valuation has not.

Mr. Talbert went under cross-examination.

Questioned About Figures.

Mr. Gregg did a little algebra. According to Mr. Talbert's figuring, the 1912 earnings of $19,000,000 were to $9,489 as the 1919 earnings of $70,000,000 were to $12,500. Didn't Mr. Talbert find that slightly inconsistent?

Then it seemed that Mr. Talbert had once written a memorandum concerning a formula for evaluating certain types of industries. That formula gave a value of $1,425.60 a share.

Mr. Gregg also brought out that Mr. Talbert had not placed great value on the computation of his chief accountant in the Ford investigation which showed the stock to be worth only $2,055.79 a share. Nor had he heard that the Ford company, in making its returns for the 1916 capital stock tax, had placed the value at $6,000, nor that the government had disallowed this figure and set it at $14,420.

Presidential Candidate Defends $34,000,000 Tax Suit

John W. Davis, Democratic nominee for President in 1924 (at extreme right in the foreground), acting as chief counsel for the minority stockholders in the Ford company in the hearing before the U. S. tax appeals board, now in progress in Detroit. [Pacific and Atlantic Photo.]

ARRAIGN WOMEN ON CHARGES OF SELLING BABIES

Midwives Deny Guilt; Case Continued.

CRIMINAL COURT.

William Blatcher, murder, sentenced for one year to life in the penitentiary, by Judge Emanuel Eller.

Oscar Quaries, murder, sentenced to be hanged; Albert Lamar and James Lorain, robbery, sentenced to three to twenty years in the penitentiary, by Judge Philip L. Sullivan.

Sam Ward, larceny, sentenced to one year in the House of Correction, by Judge William J. Lindsay.

Calm, self possessed, and with a coldly scornful alibi of "publicity plot" to hurl back at her accusers, Mrs. Amelia Becker, midwife, 1739 West Chicago avenue, was arraigned yesterday in Judge Francis Allegretti's court and heard read charges against her of having trafficked in newborn babies at prices ranging from $250 to $1,200.

Sobbing, hysterical, and loudly protesting her innocence, another of the same profession, Mrs. Helen Dugdale, 5304 South Western avenue, listened to the reading of the same charges against her, cowering back as the flashlight guns boomed for pictures.

Dr. Bundesen Signs Warrants.

Revelations concerning the practices of these and other midwives who are alleged to have operated lying-in hospitals in their own homes, without licenses, and of then having disposed of the babies to wives who wanted to "fool their husbands," were made in court by Dr. Herman N. Bundesen, city health commissioner. Dr. Bundesen signed warrants on which the arrests were made.

Fees were collected, Dr. Bundesen believes, from both the unfortunate mothers who wished to get rid of the babies and the women who purchased them. Size of the fees varied in conformity with the difficulty encountered in locating a baby at just the right time.

Cases Are Continued.

So skilfully did Mrs. Dugdale manipulate these infant exchanges between mothers that she had acquired the apartment building in which she lives and was planning to build a bungalow and retire, it was charged.

Upon their plea of not guilty, Judge Allegretti placed the women under bonds of $2,000 each, and continued their cases to next Friday, to allow their attorneys time to prepare a defense.

Mrs. Anna Lee, wife of Dr. Theodore Lee of 900 Belmont avenue, who died following his arrest last week on charges of selling fake licenses to chiropractors, was arraigned on the same charge yesterday afternoon and her case continued to the same date.

Belgian King Rides Bike to Dodge the Public's Eye

[Copyright: 1927: By The New York Times.]

PARIS, Jan. 14.—King Albert of the Belgians, who has been holidaying along the Riviera, has solved the problem of how a monarch can avoid recognition and public curiosity. While the queen has been golfing, the king has spent his time bicycling. "A bicycle is my best guarantee of retaining my incognito," he says. "No one ever thinks of looking for a king on a bicycle nowadays. I hired this one for $5 a week after hard bargaining. Besides, I prefer cycling. It is the only way to see the countryside. Motoring is too fast."

SALESMAN DIVES FIVE FLOORS TO DEATH IN LOOP

E. L. Spillman, 35 years old, a traveling salesman for the I. Grossman, Inc., Shoe company, 625 West Jackson boulevard, leaped to his death yesterday from the sixth floor of the Hotel Sherman, where he had been registered during a shoe convention here. According to hotel officials, he had been despondent over ill health.

Before Spillman made his leap he called John O'Rourke, assistant house detective, to his room and asked him to put through a telephone call to Mrs. Spillman at San Francisco, stating that he was too nervous to complete the call. When O'Rourke informed him that the connection had been made Spillman walked to the window, threw it open, and leaped out.

CHICAGO NEGRO LOSES $25,000 SUIT AGAINST PULLMAN COMPANY

[Chicago Tribune Press Service.]

Washington, D. C., Jan. 14.—[Special.]—Attempts of J. P. Harden, a Chicago colored lawyer, to collect $25,000 damages from the Pullman company because of its alleged refusal to sell him sleeping car accommodations, failed today when the interstate commerce commission dismissed the claim.

The commission found that Harden's evidence failed to disclose unjust discrimination and that the section of the interstate commerce act which prohibits charging one person more than another for similar service, cited by Harden, had not been violated.

Harden asserted that he was bluntly refused a Pullman ticket from Atlanta, Ga., to Chicago in the Atlanta office of the company and that the Pullman conductor of the train on which he subsequently rode also refused to allot him a space in the Pullman cars.

Witnesses for the Pullman company asserted that no distinctions are made in favor of white passengers and that whenever accommodations are available they are sold to colored passengers.

REPENTS DIVORCE SUIT IN 48 HOURS; ON 2D HONEYMOON

Less than 48 hours after she filed a divorce bill again Ralph S. Langley, vice president of Kirkeby-Watts & Co., bond brokers at 105 South La Salle street, Mrs. Adrya Locke Langley of 540 Brompton place repented of her action and the two departed on a second honeymoon, it was learned yesterday.

All the trouble between the Langleys started New Year's eve at the opera. Superior Judge Joseph Sabath was told by Attorneys Frank E. Cantewell, representing the wife, and James P. Hafner, counsel for the broker. It was a trivial argument about the location of their box seats, but it resulted in Mrs. Langley leaving her husband temporarily, it was said.

"Then they both attended your play, 'Trial Divorce,' Thursday night," Attorney Cantwell told Judge Sabath, "and they saw each other there and a reconciliation followed."

Judge Sabath smiled and signed an order dismissing the divorce bill.

Bandit Guards Two at Once; He's Cross Eyed

Two robbers entered the Biddle drug store at 1033 Fifth avenue last night. One went through the cash register while the other stood guard over Noble Biddle, the owner, and his wife. Mr. Biddle stood at the front of the shop and his wife at the rear, but the guard always seemed to have an eye on each. Mr. Biddle understood how he did it as the bandit passed him on his way out. He was cross-eyed. The loot was $30.

Kenilworth Wants to Be Big League; Asks Postman

Citizens of Kenilworth want to become metropolitan and quit calling at the village postoffice for their daily mail, the village board decided last night when it approved a petition of the residents for a postman. Carl R. Chindlon, federal postal representative of the Tenth district, has promised to let Washington officials know about Kenilworth's desires.

ROAD ENGINEER RAPS VILLAGE TRAFFIC 'STOPS'

Traffic regulations in small villages by the use of what he termed unnecessary stop signals, was criticized yesterday by W. F. Rosenwald, maintenance engineer of the Minnesota highway commission, at the nineteenth annual meeting of the Mississippi valley conference of state highway departments.

Routing of highway systems entirely outside of congested metropolitan areas was advocated by C. L. Brown of the Missouri delegation. Such a system would greatly expedite traffic, he said.

Tentative plans for a national highway safety campaign were outlined at the meeting of the American Road Builders' association in the Palmer house. Steps to obtain uniform traffic regulations, wider roads, and removal of grade crossings will be taken by the association.

FIND ERASURES ON BALLOTS IN TWENTIETH WARD

While it is an old political saying that only a "dub" would use a rubber eraser on the soft paper used for ballots, it was agreed yesterday that a large number of ballots in the Tenth precinct of the Twentieth ward showed obvious signs of that form of alteration.

It was estimated that crosses in the Democratic party circle had been erased from more than 100 ballots.

Because of his defection from the ranks of the regular organization, the Crowe-Galpin leaders have started canceling all the patronage credited to Edward Wright, colored leader in the Second ward. Wright is with John Dill Robertson this time. The Thompson leader in the ward is to be Daniel Jackson, colored undertaker.

COUNTESS SALM, SUIT SETTLED, GOES TO ENGLAND

New York, Jan. 15.—(AP)—Countess Salm, the former Millicent Rogers, sailed with her mother, Mrs. H. H. Rogers, and her brother, H. H. Rogers Jr., early today for Southampton, whence, it was said, they will go to London.

Col. H. H. Rogers, the countess' father, remained here with her son, Peter Salm, who has been the occasion of litigation between Count Salm and his wife. It was reported that the case was settled yesterday. The Rogers family could not be interviewed.

$45
SAMPLE
COAT
SALE
Luxuriously Fur Trimmed Coats. Models that formerly sold as high as $125. The richest warm fabrics, newest colors and beautifully lined.
SAMPLE CLOAK & SUIT SHOP
436 So. State St.
4th N. AMERICAN BLDG.

SALE!
Men's Wool Hose
679 dozen fancy pure wool Hose and full-fashioned English ribbed Hose; plain black, brown, oxford.
Values to $2.50
95c
A STARR BEST
Randolph and Wabash : CHICAGO
FINE CLOTHES for MEN and BOYS

FRANCE READY TO LET HAPSBURG RULE IN HUNGARY

Agreement Between Briand, Vatican Reported.

[Chicago Tribune Press Service.]

PARIS, Jan. 14.—THE TRIBUNE is informed by authoritative diplomatic circles that Foreign Minister Aristide Briand has agreed to withdraw France's opposition to the return of the Hapsburg monarchy to Hungary. According to the informants, M. Briand has received the support of the Vatican against the ever increasing royalist movement sponsored by the newspaper Action Francaise in return for assurances to the Vatican that when the time comes for the return of the Hapsburg dynasty to Hungary France will not stand in the way.

THE TRIBUNE also is informed that the Italian government is aware of this fact, which accounts for the recent statement in the Fascist press emphasizing that the coming agreement between Italy and Hungary will not deal with the return of the monarchy to that country.

The papal engagement with Foreign Minister Briand is fraught with many possible complications. Since the signature of the treaty of peace the Vatican has been openly favorable to having the Hapsburgs rule in Budapest. The British raise no objections and show no preferences either way. Italy's attitude, while still against any such return, may change considerably with the signature of the approaching agreement between the two nations. This left only France directly opposing the coronation of a Hapsburg king.

PROPOSED TREATY

BY JOHN STEELE.
[Chicago Tribune Press Service.]

LONDON, Jan. 14.—THE TRIBUNE has obtained the summary of a proposed pact between Italy and Hungary, which, it is said, has been virtually agreed on as follows:

1. The contracting parties will abstain from military aggression or anything which would cause political or military harm to each other.

2. They agree not to make alliances, or political or military agreements with third parties against each other.

3. Each will abstain from any boycott or financial or economic blockade against the other.

4. If any other power adopts a hostile attitude to one, the other will abstain from helping such power in any way and will prohibit any movement or action within its own borders which may help such hostile action.

5. Italy is to help Hungary to an outlet to the Adriatic sea, with free access [like the Greek-Jugo-Slav agreement on Saloniki].

6. Hungary is to render all assistance to Italy in the Balkans and central Europe, with special attention to the Italo-German entente.

7. Italy is to help Hungary in inducing Roumania to re-transfer Transylvania to Hungary, offering in return support for Roumania's claim against Russia for Bessarabia.

5,000 Cases of Grip Follow Big Palace Fire in Prague

[Chicago Tribune Press Service.]

PRAGUE, Jan. 14.—More than 5,000 cases of grip have been registered since Monday night, when everybody in Prague stood for hours in the cold watching Vysehrad palace burn.

$250,000 FORTUNE IS AMASSED BY EX-BOOKKEEPER

Inventory Shows His Investing Success.

How the late William G. Schniglau, retired bookkeeper, had increased his small holdings by shrewd investments into a $250,000 estate at the time of his death, was revealed in an inventory approved yesterday by Leon Edelman, assistant to the probate judge.

Shortly after the inventory was filed by Attorney Lessing Rosenthal, Charles H. Schniglau and Elsie Steenbock, nephew and niece of Mr. Schniglau, started suit to break the will of their uncle. They were cut off with $100 each and most of the estate was left to charity. They charged that Schniglau was mentally feeble at the time he made his will.

Dies at 86; Chicagoan 56 Years.

Mr. Schniglau died in July, 1925, at the age of 86. He had been connected with the Lassig Bridge and Iron Works for many years and then retired to live at 2628 Magnolia avenue. He had been a resident of Chicago for 56 years.

His investments made a remarkable record, according to attaches of the Probate court accustomed to seeing many worthless securities listed in inventories of large estates. Schniglau never invested money but that his holdings increased in value, it was shown.

How His Estate Increased.

For example, he bought 17 shares of Chicago Title and Trust company stock, paying $100 a share. Each share is now worth $450 on the market, the inventory showed. He purchased 157 shares of preferred and common Illinois Central Railroad company stock for par and each share is now quoted at 114¾. Other stocks and bonds he owned were as follows:

62 City of Chicago Special Assessments Improvement bonds, $60,200.
11 Loewenthal Securities company, $11,000.
10 Insurance Exchange Building, $10,012.
5 Jones & Laughlin Steel company, $5,112.

Mr. Schniglau held notes amounting to approximately $100,000, all secured by first mortgages, upon which he had received thousands of dollars in interest, according to the inventory. He had $4,613 in bank when he died.

LOSES GUN AND CASH, BEATEN; GIRL'S RING TAKEN

Clark Waterman, manager of the New Way wet wash laundry at 4224 West Division street, seized his revolver yesterday afternoon when a robber stepped in and demanded money. But the robber was quicker than the manager and forced him to give up the weapon.

"I just want to warn you not to try that on a polite stickup man like me," he declared and gave Waterman a few sharp blows on the head with the revolver.

Joined by a second man, the robber forced Waterman and two other employés of the place, Miss Margaret McGuire, 1813 South Springfield avenue, and O. Bernard Neswold, to lie on the floor. Then the robbers went out with $217 and Miss McGuire's diamond ring.

Gets $20,000 for Injury That Silenced Her Piano

Miss Sophine Lobell, 7018 Sheridan road, pianist, whose right leg was injured in an automobile accident so that she could not operate the pedals of a piano, was awarded $20,000 damages by a jury in Judge Walter Brewer's court yesterday. She was run down in February, 1925, by an automobile driven by Dominick Mangano, 5529 Flournoy street.

TITLED BRITONS, CAUGHT IN RAID, TAKEN TO COURT

[Chicago Tribune Press Service.]

LONDON, Jan. 14.—The managers of the Kit Kat club, an exclusive London cabaret counting only high hatted members, appeared in the police court to answer to sixteen charges of selling champagne illicitly.

Princes, dukes, cabinet ministers, and members of the houses of lords and commons belong to this club. It is a favorite rendezvous of the Prince of Wales. Among the 100 guests, who were summoned also today, being caught in the police raid on Dec. 11, figured several society personages and titled Britons, one an heir to a famous earldom. Crowds stormed the court, but admission was gained by police permission only.

Policemen told how they donned evening clothes and entered the club without membership cards and then were charged 30 shillings [$7.50] a bottle for champagne. It was explained that the club sold liquor after hours, thus breaking the license law.

Several of the guests were fined $50 each today for drinking out of hours. Cases of those who pleaded not guilty were adjourned.

FATHER AND TWO SONS ARE FOUND DEAD FROM GAS

(Pictures on back page.)

The bodies of an aged father and two sons who had been killed by escaping gas in their bedroom at 1302 Dickson street were discovered yesterday by police of the West Chicago avenue station.

The victims were Frank Kuscynski, 65 years old; William Kuscynski, 43 years old, and Stanley Kuscynski, 39 years old. They were last seen alive on Tuesday. Yesterday an insurance collector who had gone to visit them called the attention of another family living in the front part of the same house to escaping gas and they in turn notified the police.

Unsuccessful attempts to revive the three men were made by a pulmotor squad. They had apparently been overcome while asleep and the police attributed their deaths to accident. A loose connection was discovered on a cooking stove in the flat.

WINS STAY OF EXECUTION.

Michigan City, Ind., Jan. 14.—John Hall sentenced to die Jan. 21, was informed today that the Indiana Supreme court had granted him a stay of execution until June 24, 1927. He was convicted for the murder of Louis C. Kreidler, a South Bend druggist.

"The House of Courtesy"
F. B. GEORGE CO.
131-133 SOUTH STATE STREET
WEST TOWN Roosevelt Road at Kedzie | Palmer House Block | UPTOWN Sheridan and Lawrence
Georgine
"MISSY" FROCKS

$25

Especially Designed for the Youthful Miss
$25
Sizes 14-16-18
"Georgine" Frocks have been heralded far and wide for their youthful beauty and grace.
Dozens of exquisite new models—reflecting all the charm of a new season—await your selection—*they're all $25.*
Model Sketched
of Georgette, with collar, cuffs, and inserts of delicate lace—bewitchingly slender.

Flavor

Sun-sweetened; blended and roasted with art and science; packed in an air-tight container, Webb Flavor has won the approval of over two million people

[Thomas J. Webb Tea—the Same Standard of Quality as the Coffee]

Thomas J. Webb
Coffee

TRIBUNE INSURANCE
For New Policy or Renewal
To secure The Tribune's $7,500.00 Travel Accident Insurance Policy or to renew for another year one previously issued to you, cut out and fill in the application below and send it with $1.00 to Tribune Insurance Dept., Federal Life Insurance Company, 105 North Michigan Ave., Chicago, Ill. (All specific indemnities increase 10% on renewal.)

This offer open only to persons between the ages of 10 and 70.

☐ NEW POLICY OR ☐ RENEWAL
Check here if you wish new policy. Check here if you wish old policy renewed.

APPLICATION
FOR
$7,500.00 TRAVEL ACCIDENT INSURANCE POLICY
Issued to Readers of The Chicago Daily Tribune
[Fill Out This Application and Send to Tribune Insurance Dept., Federal Life Insurance Company, 105 North Michigan Ave., Chicago, Illinois, with Remittance Fee of $1.00—Money Order or Check made payable to Federal Life Insurance Co.]
I certify that I am, or will become a reader of The Chicago Daily Tribune and hereby apply for a $7,500.00 Policy in The Federal Life Insurance Company, issued only to readers of The Chicago Daily Tribune. (If you wish a new Policy ALL QUESTIONS BELOW MUST BE ANSWERED. If you wish to renew a Policy previously issued to you, indicate above and fill in name and address only.)
FULL NAME .....
ADDRESS ..... (Street, City, State)
PLACE OF BIRTH ..... AGE .....
DATE OF BIRTH—MONTH ..... DAY ..... YEAR .....
ARE YOU TOTALLY BLIND OR CRIPPLED? ARE YOU CRIPPLED TO THE EXTENT THAT YOU CANNOT TRAVEL SAFELY IN PUBLIC PLACES? .....
WRITE HERE NAME AND ADDRESS OF PERSON TO WHOM YOU WANT INSURANCE PAID IN CASE YOU ARE KILLED. OTHERWISE IT WILL BE PAYABLE TO YOUR ESTATE.
BENEFICIARY'S NAME .....
RELATIONSHIP .....
ADDRESS .....
NOTICE: No more than one policy will be issued to any one person.

BUSCH OBJECTS; BLOCKS LISMAN TRANSIT PLAN

State Control Makes It Vain, His Opinion.

BY OSCAR HEWITT.

Some tacks were scattered in the path of the Lisman-Harlan transit ordinance yesterday afternoon by Corporation Counsel Busch.

Mr. Busch told the council local transportation committee, or rather the seven of its 19 members who were present, that the proposed 20 year franchise provisions for amortization, barometer of the fares and rate of return, were matters which the Illinois commerce commission could kick over at will. In a word, he said the city—by those provisions—would contract beyond its power. So the commerce commission had the power to modify, change, or nullify them.

State Controls Bond Issuance.

"My assistant, C. M. Doty, also calls attention to this fact," Mr. Busch continued. "Under this ordinance Mr. Lisman and associates pledge themselves to spend at once $50,000,000 in extensions—the cash to be obtained by a bond issue for that amount. No securities can be issued without the approval of the Illinois commerce commission. If the commission should disapprove of the issue, then where would the city be?"

John Maynard Harlan, attorney for Mr. Lisman, repeatedly promised that he and his clients would aid the city in every way possible to gain the local power to make the sort of a contract drafted.

Ald. Mills made a motion that the ordinance as drafted be recommended to the city council for passage. There was no second to the motion, so Ald. Kibert made a motion that the ordinance be sent to the city council "without recommendation."

"No," Chairman McDonough protested, "that's passing the buck to the city council."

Wants City to Purchase.

Ald. Mills took the position that by the passage of the ordinance the city would not be in any worse position than it is now. Ald. Mills argued that the city should take the traction fund, obtained from the 55 per cent of the companies' net earnings paid into the city treasury, and buy the south side lines. That fund, he said, is $45,000,000.

"All right, the south side lines are bought," Chairman McDonough interjected.

"The $45,000,000 has been paid; we've got the street cars. Now, isn't the next thing this invitation: 'Come on, boys, file your applications for conductors.' Mere political jobs would then be unpopular. Everybody would want to be a conductor."

"Your jesting shows conclusively your ability as a politician," retorted Ald. Mills. "With city ownership, the people then would be interested in service and you would be catering to the millions of car riders."

Harlan Calls Ordinance Benefit.

"The city council would be in a better position to have an ordinance prepared than to have none," Mr. Harlan interposed. "Why go to the legislature as a cripple on a stretcher, crying out that you can do nothing?

"If you deem it desirable, get this ordinance into the city council and later the ordinance of the present companies and submit both to an interlocking referendum."

Both the Lisman ordinance and the company draft require legislation," Mr. Busch declared. "The Lisman ordinance requires less than the company ordinance. The latter is contingent upon legislation, while the Lisman ordinance—as now worded—is not. As law officer of the city I deemed it my duty to call your attention to the uncertainties in the ordinance under consideration."

Blair Plan Up Monday.

A special meeting will be held next Tuesday to consider the Lisman ordinance. Monday the Blair billion dollar unified transit plan will be up for discussion.

The committee yesterday unanimously voted its approval of the six months' extension of franchises for the Surface Lines, which must accept it before Jan. 31, when the franchises expire.

MOROS REBEL

Two hundred Moros have gone on the warpath on the island of Sulu in the Philippines. They object to certain taxes.

While the constabulary is watching the Moro rebels U. S. forces are engaged in a war game to work out a defense of the island of Luzon against invasion of the islands. The "red" invaders were victorious in the first engagement.

MOROS IN REVOLT, LED BY HUSBAND OF U. OF I. CO-ED

Princess Tarhata with Rebel Datu, Belief.

(Picture on back page.)

[Chicago Tribune Press Service.]

MANILA, Jan. 14.—About 200 Moros, headed by Datu Tahil, husband of Princess Tarhata Kiram, are concentrated near Jolo, on the island of Sulu, where they are defying the constabulary. Efforts are being made to settle the trouble without bloodshed, but the Moros are reported to be holding out until the government agrees to cancel a tax which they claim is unjust.

Princess Tarhata, who was educated at the University of Illinois and returned to the Philippines in occidental costume and with occidental ideas, recently went back to the Moro customs and entered the harem as fourth wife of Datu Tahil. Her father, Sultan of Sulu, and husband, Datu Tahil, while friendly to Americans, oppose the Americanization of their women.

Princess May Be in Trenches.

It is thought likely that Princess Tarhata is with the rebel force, as the Moro women and children usually stay with their men, and many were killed during engagements with American forces in the old days and with the constabulary in recent years.

[Datu Tahil, who is a high Moro dignitary, was pardoned after having been convicted of participating in an uprising in 1913.]

Denies Reds Menace Islands.

MANILA, Jan. 14.—(AP)—The Philippine Herald takes issue editorially with Secretary Kellogg's recent statement on bolshevism in so far as the Philippine islands are concerned.

After quoting Gen. Nathorst, chief of the constabulary, as saying he knows of no bolshevik menace in the islands, the newspaper declares if the bolsheviks had been active in the Philippines the United States, with a watchful eye and a fertile imagination, would have raised a hue and cry long ago. The newspaper says the United States have been content thus far to blame the politicians for the present independence agitation.

The soviet bugbear has been created, the Herald concludes, as a smoke screen for "blunders" the United States has made in interfering in the affairs of Latin American countries.

SIX BRUISED AND CUT AS TWO "L" TRAINS COLLIDE

Four women and two men were bruised and cut late yesterday afternoon when the three car elevated train on which they were riding collided with a two-car empty train at the Logan Square terminal of the Metropolitan system.

More than twenty passengers in the first car of the train were thrown into confusion as it was derailed and tilted over at an angle. Policemen P. J. McDonald and Peter Wesolowski of the West Chicago avenue station were aboard and they were able to prevent a serious panic.

The empty cars ran through an open switch, it was said, and struck the first car of the occupied train on the side. Both trains were moving slowly at the time.

Among the injured were John Thompson, 3045 Logan boulevard; Mrs. L. Wolfe, 5931 Waveland avenue; Mrs. O. H. Solum and Mrs. F. E. Morey, 2443 North Sawyer avenue; Mrs. A. C. Sullivan, 2332 Fullerton avenue, and Dr. Morris A. Mann, 3540 North Lawndale avenue.

SMALLER ARMY FATAL, DECLARES GEN. P. C. MARCH

Any further cut in the strength of the United States army will be fatal, Gen. Peyton C. March, chief of staff during the world war, now retired, said yesterday when he arrived in Chicago on his return from an extended tour of Europe.

He urged the development of the airplane as a branch of the army and navy and said it should go along with those branches of the military and naval forces, but that no attempt to have it replace any of those branches ought to be made.

"The army," he said, "is in excellent condition, but it will be a fatality if its ranks are further reduced. The minimum strength with which anything can be accomplished is 118,000 men."

LOCK UP JURY DEBATING FATE OF FIORE GARIPPO

Judge William V. Brothers at 10:30 o'clock last evening locked up a jury deliberating on the fate of Fiore Garippo, charged with manslaughter, in the killing of Jeremiah McShea, school engineer, whom he shot to death on May 9, 1922. The judge instructed that if a verdict is reached during the night it be sealed and brought into court this morning.

Garippo shot and killed McShea when he wrongly suspected the engineer with having taken liberties with his six year old daughter, Angelina, a pupil of the Jacob Riis school at Lytle and Throop streets. He later discovered that in his rage he had killed the wrong man.

SENATORS STUDY SAVING OF TIME IN SMITH CASE

Devise Program for His Reception.

[Chicago Tribune Press Service.]

Washington, D. C., Jan. 14.—Special.]—Conferences over procedure to be followed when Frank L. Smith of Illinois presents his credentials next week were in progress today among senate leaders.

Senator Curtis [Kas.], Republican leader of the senate, and Senator Robinson [Ark.], the Democratic leader, are seeking to agree upon a program which will limit debate and insure the handling of the contest over the Smith seat in such a manner as not to tie up ordinary business and threaten a special session.

The expectation among the senators is that the Smith credentials will be presented to the senate the day of his arrival in Washington. It is a matter of the highest privilege and as soon as the credentials are offered by Senator Deneen [Rep., Ill.] everything else will be sidetracked.

The Probable Routine.

If Mr. Smith arrives Tuesday morning, as expected, the belief is that Senator Deneen will present the credentials to the senate at noon on that day. Before that time the leaders hope to have arrived at an agreement on the program.

The expectation is that as soon as Senator Deneen presents the credentials with a request that Mr. Smith be permitted to take the oath, Senator Ashurst [Dem., Ariz.] will renew his motion that, without allowing the oath to be administered, the case be referred to the special campaign expenditures investigating committee headed by Senator Reed [Dem., Mo.].

Senator Deneen then may offer as a substitute that Mr. Smith be allowed to take the oath and that, following such action, his qualifications be considered by the regular committee on privileges and elections. The vote may occur on the substitue motion.

Will Try to Limit Debate.

Before there is any record vote several days of debate are in prospect. The leaders hope that at the beginning an agreement may be reached to limit debate to a specified number of days.

Whether Mr. Smith is permitted to take the oath or not the initial action on the floor will be followed by a contest before a senate committee. Legal questions and the facts relative to contributions to the Smith campaign fund will be gone into by the committee, and recommendation as to Mr. Smith's right to his seat will finally be made to the senate.

Case to Last Several Weeks.

The case is likely to drag on for several weeks, either on the floor or in committee, and it may not be finally disposed of until shortly before the present congress comes to an end on March 4. The action at this session will have to do only with the appointment to fill out the unexpired term of the late Senator McKinley, and the whole battle presumably will be fought over again when the new congress convenes next December.

DIES OF FALL DOWN STAIRS.

Joseph Pelc of 5428 West 22d street, Cicero, died yesterday at the County hospital of injuries received when he fell down a flight of stairs on Jan. 8.

INVADERS LAND IN PHILIPPINES; WIN WAR GAME

Retreat Made at Night by "Blue" Army.

BY WALTER WILGUS.

[Chicago Tribune Press Service.]

MANILA, P. I., Jan. 14.—The invading "Red" forces from Lingayen defeated the defending "Blues" in the first general engagement of the divisional maneuvers now in progress on the island of Luzon. The invaders landed successfully in the Gulf of Lingayen and advanced toward Stotsenberg.

On the night of Jan. 9 "Red" bombing planes attempted to destroy the San Fernando railway station, but, owing to the darkness, were unable to spot the target. The "Blue" searchlights located only one "Red" plane.

Planes Strafe "Blue" Army.

The following day the "Blues" met the "Red" cavalry, which they defeated and drove across the Bamban river north of Mabalacat.

The main body of the "Blue" army made a long march from San Fernando to Mabalacat, being attacked en route by "Red" planes, which strafed them severely. "Blue" division headquarters were established at Mabalacat, the main body camping a few miles beyond. After a 16 mile hike that day the troops were tired out, but cheerful.

Retreat During Night.

The following afternoon the "Reds" attacked in force and the "Blues" retreated, the withdrawal being effected at night. The thirty-first and fifteenth infantry were supported by two batteries of the twenty-fourth field artillery and a rear guard during the withdrawal. Morning saw the division headquarters at Angeles, Pampanga, the troops in position just to the north.

Due to the strenuous program, Maj. Gen. William Weigel, commanding the maneuvers, ordered an armistice yesterday for twenty-four hours.

ROLAND HAYNES MADE SECRETARY OF U. OF CHICAGO

Roland Haynes, director of the Welfare federation of Cleveland, O., was appointed secretary of the University of Chicago at a meeting of the board of trustees yesterday. Mr. Haynes was an instructor in psychology at the university when Harold Swift, now chairman of the board, was a student there.

John F. Moulds, assistant secretary for the board of trustees, was made secretary of the board. M. Llewellyn Raney, now librarian of Johns Hopkins university, was made director of the university libraries. J. M. C. Hanson, who has been associate director of the libraries since 1916, was appointed acting director for the next year.

CHESTER
MINNESOTA SPECIAL
A fine, all-steel train especially planned for Rochester patrons.
Lv. Chicago 6:00 p.m.
Ar. Rochester 7:15 a.m.
*Sleeping car room is accepted until 7:30 a.m.
Try other fine trains of convenient departure from Chicago
Minnesota & Black Hills Express
Lv. Chicago 6:30 p.m.
Ar. Rochester 9:45 a.m.
The Viking—Fast Daylight Train
Lv. Chicago 10:30 a.m.
Ar. Rochester 9:03 p.m.
For complete details, tickets and reservations, apply at
TICKET OFFICES
148 South Clark Street, Phone Dearborn 2323
226 W. Jackson Blvd., Phone Dearborn 2121
Passenger Terminal, Phone Dearborn 2050
The Shortest and Best Route
CHICAGO NORTH WESTERN LINE
The Best of Everything in the Best of the West

Scotch Tweeds are "Good Looking"
THEY "MAKE UP" INTO SUITS THAT PLEASE YOU EVERY MINUTE YOU'RE WEARING THEM
Reasonably Priced at
Suit and Extra Trousers
$75 and up
New Importations of Middle Weight Overcoats and Travel Rugs at Our 324 S. Michigan Ave. Store
Also a large selection of Worumbo Camel Wool Top Coats and Leather Sport Jackets, Tan and Grey English Sport Accessories
Jerrems
FORMAL, BUSINESS AND SPORT CLOTHES
225 N. Wabash at Wacker Drive (2nd Floor Fisk Bldg.)
324 South Michigan Ave.
7 North La Salle St.
71 East Monroe St.
140-142 South Clark St. (Near Adams)

MANDEL BROTHERS
MEN'S SHOPS
Overcoats reduced

$49
Of sturdy imported fabrics
—from the foremost English, Irish, and Scotch looms. There are sizes, models, and patterns for men and young men.
Special attention is directed to the long, blue tube coats offered in this special selling.
Second floor, Wabash.
Today is the final day of our twice yearly sale
Famous "Manhattan" shirts at savings of one-fourth
First floor, Wabash.

CARSON PIRIE SCOTT & Co

In the Moderately Priced Section
These Georgette Crepe Frocks
Bring New Grace of Line and Exquisite Colorings Into the Wardrobe
$17.50
THESE frocks reveal smart choice in each individual selection. And they are frocks which may be worn practically any time during a busy day, at tea or office. Many tucks give a softening touch to tailored vestee effect—two wide tiers are new—a contrasting edge gives an effective coat line. The two frocks at left in sizes 14 years to "40." The frock at right may be chosen in sizes "36" to "44."
In Navy, Mother Goose, Monkey Skin, Palmetto Green.
Fourth Floor, East.

Combined with Originality Bands of Straw Individualize Bengaline Hats At $10
THESE hats assume a new importance and smartness in the wardrobe, offering refreshing brightness in two or three-toned effects. Included at this price also are black satin and crochet visca hats. In 22 to 24-inch headsizes.
Moderate Price Hat Section, Fifth Floor, South
A Successful Reproduction Of a Jenny Model in a Jersey Sports Frock
$27.50
THE bloused silhouette is smartly adapted from an original by Jenny. And a narrow row of buttons closely placed is on the side panel of a bright contrasting color.
In chimney red, rust, navy blue, Lanvin green—colors especially favored now.
Velvet Skirts, Reduced to $5
Fourth Floor, South.

Junia Hats At $10
Fit the Head Closely In Helmet Fashion
ENTIRELY of satin, or with a touch of soft straw, these little hats are ever so chic in their snugness. In powder blue, pearl gray, French beige, gooseberry, palmetto, Athenia, Castilian, monkeyskin.
Junia Room, Fifth Floor, North.

18 WARSHIPS AT HANKOW COOL OFF HOSTILE CHINESE

200 Americans Fleeing from Szechwan.

BY CHARLES DAILEY.
[Chicago Tribune Press Service.]
[Copyright: 1927: By The Chicago Tribune.]

HANKOW, Jan. 13.—[Delayed.]—The situation here is quieter following a general holiday in honor of the arrival of Gen. Chiang Kai-shek, commander of the Cantonese armies. The feeling that Great Britain would not attempt forcible recovery of the British concession also is allaying the hostility of the Chinese.

There is some unofficial talk of throwing the entire foreign area into an international settlement as a preliminary to return of the districts to Chinese control.

Gen. Chiang, in his address, was temperate, though he reiterated his purpose to recapture the foreign concessions and end "imperial aggression."

Eighteen Warships on Guard.

With eighteen warships assembled here, the foreigners are confident of their ability to preserve their present status unless the outburst of patriotic addresses again inflames the coolies. A Japanese admiral has arrived, and British Rear Admiral Sir Reginald Yorke Tyrwhitt is expected Friday.

Information from Changsha states that twenty Britishers left there on launches of the Standard Oil company of New York, under escort of the British cruiser Woodcock. The Americans in Changsha are remaining temporarily.

Forty refugees, chiefly British, have arrived from Ichang. Six hundred refugees, 400 of whom are British and about 200 Americans, are evacuating Szechwan province. Owing to the low water, most of them are going by chair to Wanhsien.

British Attitude Stiffens.
[Chicago Tribune Press Service.]

LONDON, Jan. 14.—Only preliminary reports have been received by the foreign office from Counsellor O'Malley of the British legation in Peking, now in Hankow negotiating with the Cantonese.

Mr. O'Malley reports that on Jan. 3, when the British surrendered control of the concession to the Chinese, there were many British men, women, and children in the town outside of the concession, who could not be brought in or even warned in time, and who would inevitably have been massacred if fighting had occurred between the Chinese and the legation guards.

These now have all been collected, the women and children and older men evacuated, and the British now are adopting a much stiffer tone regarding defense of the concession in Hankow and elsewhere. There is no hesitation in stating that Tientsin and Shanghai will be defended if attacked by the Chinese. Here the problem is much easier, as both are seaports.

Reports Japan Recognizes Canton.
[Chicago Tribune Press Service.]

TOKIO, Jan. 14.—Japan hereafter will treat the South Chinese nationalists as the sovereign government without, however, immediately formally recognizing them, according to an inside report on yesterday's cabinet meeting circulated by the Nippon Dempo, Japan's largest news agency. S. Saburi, chief of the foreign office treaty bureau, who now is in Canton in the rôle of special representative, is likely to remain there.

Foreigners in Canton Arm.

CANTON, Jan. 14.—(AP)—British and other foreign authorities last night started preparing elaborate defenses for Shameen, the foreign settlement, fearing a threatened attack. The Nationalists were closing up many unauthorized unions and instituting arbitrary regulations for strike settlements.

U. S. Gunboat Sent to Canton.

HONGKONG, Jan. 14. — (AP) — The American gunboat Helena has left for Canton. Dispatches say the Chinese workers in the hospital for the insane at Canton, which is in charge of an American doctor, are manifesting strike tendencies.

Chang Appoints Pro-Japanese.

PEKING, Jan. 14.—(AP) — Marshal Chang Tso-Lin, Manchurian war lord, today appointed five high counsellors, all of whom are reputedly pro-Japanese. They advised him not to wage a vigorous campaign against the southern Chinese forces pending the outcome of the anti-foreign agitation in the Yangtse river valley.

Gen. Schwengel's Condition Is Reported as Improved

The condition of Brig. Gen. Frank R. Schwengel was reported to be critical last night by Dr. L. Wade Martin, but early this morning attendants at St. Joseph's hospital said he had shown much improvement during the night. Gen. Schwengel was operated on for appendicitis two weeks ago at St. Joseph's hospital. His home is at 646 Waveland avenue.

Safety Council Aids Autoists

In order to prevent auto accidents during the time the ground is covered with snow the National Safety council is giving demonstrations on how easily skid chains can be put on. In the picture Oscar Goetz, safety council expert, is instructing Miss Frances Smith at Chicago and Michigan avenues. [TRIBUNE Photo.]

MILWAUKEE MAN MADE HEAD OF NEW ZOO HERE

E. H. Bean Tells of His Career.

Edward H. Bean, wild animal expert, for more than twenty years director of the Washington Park zoo in Milwaukee, Wis., is to come to Chicago to take charge of the new $4,000,000 gardens of the Chicago Zoological society now under construction in the Forest Preserve near Riverside. This became known yesterday with Mr. Bean's resignation, which he announced in Milwaukee.

Mr. Bean comes to the Chicago zoo highly recommended and with a vast experience in all matters zoological. He started his career as a trainer and keeper of wild animals back in 1893, during the old Chicago world's fair, when he was only 19 years old.

Learned to Love Animals.

"At that time," he says, "I came to Chicago from my home down state, and I got the job with an animal exhibit. I learned then to love wild animals and to handle them to a degree and the ambition to make it my life's work was born. I have been at it practically ever since."

In 1900, Mr. Bean came to Chicago again, and this time it was to take the position of assistant to Cy DeVry, then and for many years afterwards trainer at Lincoln park zoo. He remained with Mr. DeVry for six years, he says, learning from that famous old animal man all the secrets of the wild beast's heart and his cunning and his mettle and danger.

He went to the Milwaukee zoo in 1907, when there were only 75 animals and birds there. He has since built it up until today it contains 1,158 specimens of 269 different species.

No Cost to Tax Payers.

"There are now in the Washington Park zoo here in Milwaukee some $70,000 worth of specimens," he says. "It has cost the tax payers not one cent to acquire these. They have all been purchased through donations by members of the Zoological society and through my lectures during the score of years I have been here."

Mr. Bean says he is pleased to come to the Chicago zoo because one persistent idea that he has had for years concerning the keeping of wild animals is to be carried out in the forest preserve gardens.

"It is the fact that the animals will not be caged at all, but will be kept on islands surrounded by water moats," he said. "It is an idea brought here from Europe by Carl Hagenbeck, the circus man, years ago.

Praise for New System.

"It is an excellent idea. In every case the animals are kept on islands. If they swim the water they can't get up the slippery retaining wall on the other side. They don't try more than once. I have seen it used and it is a great hit both with the public and with the animals. I experimented with it here in Milwaukee—with monkeys—and it worked out wonderfully well."

John T. McCutcheon, TRIBUNE cartoonist, is president of the Chicago Zoological society. Mrs. Edith Rockefeller McCormick donated most of the 196 acre tract of land on which it is being constructed. James Simpson, John T. Pirie, James O. Heyworth, Stanley Field and many other leading citizens are members of the society and interested in the development. Mr. Bean will begin his new duties April 1.

CALIFORNIA WOMAN, RESIDENT OF STATE FOR 122 YEARS, DEAD

Pomona, Cal., Jan. 14.—(AP)—Memories of almost a century and a quarter of California history were sealed here today as Doña Petra Mora, 122 years old, lay in death awaiting the chanting of requiem mass. Her advanced age was disclosed when church records were searched in preparation for the funeral services.

The yellowed archives of San Gabriel mission set forth that in 1811 the mission fathers confirmed in the faith Petra Bermudes, who was born Oct. 14, 1804. For Doña Petra the light of California sunshine was dimmed 13 years ago as she wept long and bitterly at the death of her second husband, Juan Mora.

Today a son, two daughters, twenty-eight grandchildren, seventy-two great-grandchildren, and seven great-great-grandchildren mourned her death. A brother, Antonio Bermudes, in San José, was notified of her death, as was another brother, Joseph Bermudes, in Los Nietos. Each is more than a century old.

U. S. ARMY GOOD WILL AVIATORS REACH PANAMA

[Chicago Tribune Press Service.]

COLON, C. Z., Jan. 14.—After a five hours and fifteen minutes' flight of 500 miles from Puntarenas, Costa Rica, the damaged Pan-American flight plane, New York, landed at France field at 4:11 p. m. today, and the St. Louis landed at the field at 4:15.

The flight was uneventful. The New York made one descent into the Pacific ocean, the pilots changing seats. The planes arrived at Balboa at 3:45.

The pilots of the New York are Capt. Clinton Woolsey and Lieut. B. C. Whitehead. The pilots of the St. Louis are Lieuts. B. S. Thompson and L. D. Weddington.

Eight army planes met the flyers, escorting them to the field, where crowds cheered enthusiastically. Col. Arthur Fisher, commanding France field air station, officially welcomed the flyers. Maj. Dargue, commander of the flight, remained in Amapala, Honduras. He is expected here Tuesday, with the remaining planes of the flight.

ERNEST HAMILL, PIONEER BANKER, TAKEN BY DEATH

Long Noted Figure on La Salle Street.

(Picture on back page.)

Ernest A. Hamill, chairman of the board of the Illinois Merchants Trust company, and a pioneer Chicagoan widely known in civic and philanthropic as well as financial circles, died yesterday at his home, 2450 Lake View avenue, at the age of 75 years. Although he had been ill some ten days with a cold which developed into influnza, the end came suddenly as he was sleeping.

News of Mr. Hammill's death produced sadness among his many friends and associates in the La Salle street district, where for years he had been an influential figure. John J. Mitchell, president of the bank of which Mr. Hamill was chairman, said this yesterday of his confrere:

"Mr. Hamill's death comes to all of us in our bank as a great shock. He has been a close and intimate friend for many years, a man of fine character and respected by all who knew him. He has been known for many years as one of our most conservative bankers and his counsel in our boisterous financial times of the past has been of great assistance. He will be missed in our banking circles by a host of friends.

Reminded of Forgan Death.

"His death, as that of J. B. Forgan's, reminds me of the passing of the old guard of bankers that served as a bulwark in the past."

At the funeral services, to be held this afternoon at 2 p. m. at the Fourth Presbyterian church, Dr. John Timothy Stone and Dr. James G. K. McClure will officiate. The following have been named as honorary pallbearers: Martin A. Ryerson, R. G. Chandler, John J. Mitchell, Watson F. Blair, Henry A. Blair, Edward D. Butler, Solomon A. Smith, De Forest Hulburd, Frederick T. Haskell, Norman J. Ford, Cyrus H. McCormick, Chauncey Keep, Benjamin Carpenter, Charles H. Wacker, Chauncey B. Borland, John V. Farwell, J. Edward Maas, and J. Henry Selz. The active pallbearers are: Edward F. Schoeneck, J. G. Wakefield, C. Ray Phillips, Charles A. Hathaway, Charles O. Decker, and H. G. Stallwood. Interment will be at Graceland cemetery.

Born on July 1, 1851.

Mr. Hamill was born in Bloomington, Ind., July 1, 1951, the son of Dr. and Mrs. Robert C. Hamill, who moved with him to Chicago when he was 10 months old. Educated in the grammar and high schools of this city he first went to work in a hardware store. When he was 29, in 1880, he married Miss Eliza Soulard Corwith of Chicago. She and one son, Alfred Ernest, an official of Hathaway & Co., survive him.

After a period on the Board of Trade Mr. Hamill, in 1889, entered the banking business, going into the employ of the Corn Exchange bank, then located in the Rookery building. As vice president for nine years, under President Charles L. Hutchinson, and as president for another 20 years until the bank was merged with the Illinois Merchants Trust, he achieved an international reputation as a financier.

The vacancy made by his death will not, it was yesterday announced at the bank, be filled. The position of chairman of the board will, it is understood, lapse, with Mr. Mitchell continuing as president.

University of California Buys Hungarian Records

BUDAPEST, Hungary, Jan. 14.—The University of California has bought an important collection of posters recalling the successive eras of war, revolution, communism, and the white terror in Hungary from City Attorney Czibor.

ATTAPET DIGGO - THE SIXTH

Spring Hints in Sports Frocks Unusual at $18.50

Here you're always sure of finding charming sports Frocks with interesting style features at remarkably low prices. The checked silk with plain crepe and sash at the back is decidedly new for spring—the two-piece, with embroidered motif, of wool crepe, and the third smocked by hand. In a variety of colors—green, beige, blue, russet, scarlet and others. $18.50.

Women's and Misses' Sports Apparel

MARSHALL FIELD & COMPANY

Crystal, Sparkling Crystal
discounted 20% and more

EVERY beautiful bit of crystal in the Ovington collection comes within the domain of the discounts. Rock crystal, Venetian glass, Bohemian glass, gold-banded sets, spiral patterns, scintillating colors—and not only stemware, but crystal salad sets. Czecho-Slov cocktail sets, grape fruit sets, and even crystal tea cups and after dinner cups—all less 20% and more.

"Gifts from all over the world" OVINGTON'S 212 Michigan Blvd. north of Lake Street
Telephone State 4100

fifty-fifty Sale

OVERCOATS

$75 $85 $95 $100 ONES

$50.50

A mighty collection of the best overcoats in the world. The finest English made overcoats - gorgeous Scotch woolens from Kynoch of Keith - marvelous camel's hair overcoats - luxurious quilted back silk-lined ulsters. New and beautiful overcoats of every type, description and model - all by far the greatest values we've ever offered you.

6th floor

$75 $80 $85 CUSTOMIZED SUITS FOR MEN AND YOUNG MEN

$50.50

The very finest customized suits produced - of the choicest woolens woven. The last word in fine tailoring - the newest styles. A marvelous and vast assortment in every size and proportion for men and young men.

MAURICE L ROTHSCHILD
State at Jackson
MINNEAPOLIS CHICAGO ST. PAUL

Chicago Daily Tribune.
THE WORLD'S GREATEST NEWSPAPER

FOUNDED JUNE 10, 1847

ENTERED AS SECOND CLASS MATTER JUNE 8, 1905, AT THE POSTOFFICE AT CHICAGO, ILL., UNDER ACT OF MARCH 3, 1879.

All unsolicited articles, manuscripts, letters and pictures sent to The Tribune are sent at the owner's risk, and The Tribune expressly repudiates any liability or responsibility for their safe custody or return.

SATURDAY, JANUARY 15, 1927.

THE TRIBUNE OFFICES.
CHICAGO—TRIBUNE SQUARE.
NEW YORK—512 FIFTH AVENUE.
WASHINGTON—40 WYATT BUILDING.
BOSTON—718 CHAMBER OF COMMERCE BUILDING.
LOS ANGELES—408 HAAS BUILDING.
ATLANTA—1341 HURT BUILDING.
LONDON—138 FLEET STREET, E. C. 4.
PARIS—1 RUE SCRIBE.
BERLIN—1 UNTER DEN LINDEN.
PEKING—GRAND HOTEL DES WAGON-LITS.
SHANGHAI—4 AVENUE EDWARD VII.
TOKIO—IMPERIAL HOTEL.
MEXICO CITY—HOTEL REGIS.

"Our Country! In her intercourse with foreign nations may she always be in the right; but our country, right or wrong."
—Stephen Decatur.

THE TRIBUNE'S PLATFORM FOR METROPOLITAN CHICAGO

1. *Make Chicago the First City in the World.*
2. *Start Building a Subway.*
3. *Electrify the Railroads.*
4. *Abolish the Smoke Pall.*
5. *Build Safe Streets and Highways.*
6. *Re-establish Constitutional Representation.*

OUTRANGED.

A week after indorsing the project for elevating the guns on our battleships the naval affairs committee of the house changed its mind and made no mention of gun elevation in voting $13,500,000 for the modernization of two of our ships. The change of heart followed a plea for inaction by Secretary of the Navy Wilbur, who said the subject was now being taken up diplomatically with the British government. Mr. Wilbur said the work of elevation would be undertaken "if there is no diplomatic objection."

Mr. Wilbur's argument is difficult to follow. He says the question is being taken up with the British government. That can only mean that our government wants to elevate the guns and thinks it has a right to do so under the disarmament treaty, but the British government thinks otherwise. We did not know that the British government had been appointed to determine what are the rights of the various nations under the Washington treaty. That, we had supposed, was left to the good faith of the various powers concerned. The intent of the treaty was clear enough: our navy and the British navy were to be equal in capital ships. It is absurd to argue that our ships are the equal of Britain's now, when their guns outrange ours.

We do not anticipate a war with Great Britain, but so long as the British government insists on our inferiority we are forced to wonder whether they anticipate one with us. Why are they so anxious to weaken our hitting power? Advocates of the Anglo-Saxon alliance should find field for action here. If the English speaking nations are to unite to maintain the peace of the world they must unite as equals and not as superior and inferior. Meanwhile, citizens who are anxious to maintain the American navy at its highest efficiency will insist that the guns be elevated. A warship outranged can neither hit nor run away.

ON A CERTAIN REMISSNESS REGARDING THE HAWK.

This department thinks the hawk is the most interesting news in the paper, not excepting Mexico, Nicaragua, and Chaplin. Therefore we are annoyed at the lack of space devoted to our favorite subject. He gets a bare mention. He ought to get a column. Vox Pop has recognized his importance, but Vox Pop does not supply the information we desire. We want to know where the hawk spent the day, how many pigeons he ate, and whether he killed any just for fun. We want to know what preparations have been made to do away with him. We should like to know his scientific name and whether the Field museum has a stuffed example of him. Did he come into town alone or is his mate working with him? Vox Pop could hardly be expected to supply all this information. Vox Pop is pro-pigeon or pro-hawk. The news department should be neither, but it ought certainly to provide the material upon which moral judgments are to be made. If our reporters can't find the hawk that, in itself, is a story.

Apparently there are only two notions about what should be done. One is to let the hawk live and the other is to kill him. Has no one thought of catching him alive for the Lincoln park collection? We don't mind suggesting to the boys downstairs that hawk trapping in the loop offers novelty and interest. Can't they induce somebody to undertake the job?

This department wants to know, too, why we have had no pictures of the hawk. A good likeness of him, perched on a cornice, would be more interesting than any picture published in the last three days. An action picture, showing him with outspread wings, lunging at a pigeon, against a background of snow and skyscrapers, would be the photograph of the month. It would be reproduced in half the newspapers of the world. It would make the photographer famous for a week, and if he didn't get a bonus for the job this department would write an editorial to find out why.

THE REAL LAKE OPPOSITION.

In the presenting of evidence and argument in the Chicago water diversion hearing before Charles E. Hughes, special master for the United States supreme court, the opposition, the associated lake states against Illinois, objected to placing in the record anything about compensating works in the Niagara and St. Clair rivers. Mr. Hughes overruled the objection and the evidence went in. Part of it was a report of L. M. Garrison when he was secretary of war in 1914.

The lake states ostensibly are contending for their navigation rights. Secretary Hoover of the department of commerce has told them that lake levels are wholly an engineering problem. Opposition to the gulf waterway is a political one. It is not desired to restore lake levels the way they can be restored and maintained but to keep the valley states from getting a transportation benefit.

This is made plain every time the engineering plan for compensating works is brought up and wherever it is brought up. That exposes motives which are discreditable and therefore not confessed publicly.

LOG-ROLLING FOR RATES.

The interstate commerce committee of the senate is opposed to the appointment of Cyrus Woods of Pennsylvania to the interstate commerce commission. Mr. Woods was nominated, it has been said, at the request of the Pennsylvania coal operators who wished to be represented on the commission when it decides whether freight rates on Pennsylvania coal are to be reduced. Mr. Woods has promised to take no part in the Pennsylvania case, but the committee was not satisfied. The senators have taken the position that memberships in the interstate commerce commission should not be parceled out geographically.

That is a sound position. All the members of the commission should not be drawn from one section of the country, of course, but geographical distribution should not become the most important consideration in selecting commissioners. The commission is a semi-judicial body which is expected to decide complicated questions of rates and services in the light of established principles, and with the general good of the nation as its objective. Members chosen because they come from particular sections of the country inevitably will vote as the interests of their sections rather than the nation as a whole dictate. Congress created the commission partly because of the desire to take sectionalism and special interest out of railroad regulation. Congress, composed as it is on sectional lines, found that, of itself, it could not achieve the desired impartiality.

Recent efforts to establish geographical representation on the commission by law have not been successful. The Woods nomination will revive agitation for such a law. Geographical representation on the commission is contrary to the public interest, but if it is to become an established principle it would probably be better to establish it by law than leave it to the vagaries of political expediency. In any event, once the representative principle is adopted, it should be obvious that Chicago and Illinois should not be left, as at present, without a voice in determining rates. Chicago, the terminus for thirty-three trunk lines, and Illinois, with more than 10,000 miles of railway, have a clearer claim to regional representation than any other city and any other state in the country.

OUR BRIDGE AND OUR CONGRESSMEN.

Chicago has spent millions of dollars in building an outer drive south of the river and more millions on another north of the river. Without a connecting link these drives are not performing their full service to the community. The voters have approved the bond issue for the construction of a bridge connecting the two, but now Col. Schulz, the war department's engineer assigned to Chicago, says he cannot authorize any construction for some time. Serious thought, he says, cannot be given the project until Maj. Rufus Putnam has made his report on the proposed development of the Chicago harbor. That report is not expected before July.

Maj. Putnam, upon whose report, still to be made, Col. Schulz places such great reliance, was Col. Schulz's predecessor as resident engineer but is no longer in the government service. The Putnam report will be binding on no one, and certainly not on Col. Schulz. It may meet with approval and it may not. There is every reason to believe that it will not be approved in its entirety. Such reports seldom are. The project for a bridge at the mouth of the river bears some relationship, of course, to a general plan for the Chicago harbor, but we assume that Col. Schulz proposes to study that matter for himself. A delay until next July before he even begins his examination strikes us as unnecessary and injurious to the interest of the city.

One expert after another has shown what must be obvious to most observers, that the Chicago river is no longer of much importance as a navigable stream. Chicago has other and better harbors for lake steamers. Chicagoans have rightly concluded that the movement of street traffic over the river is more important for the city's welfare than the movement of ships on the stream. At any rate, one bridge more or less is not going to make much difference to navigation, but the bridge connecting the outer drives is of the first importance in solving the city's traffic problem. The bridge will complete a safe and speedy route past, but not through, the congested center of the city. It will relieve congestion on our most crowded streets. It will enable motorists to go from one end of the city to the other without encountering cross traffic.

The delay in getting started on the outer bridge offers an opportunity to Chicago's congressmen, and particularly to Britten and Madden, whose districts are most directly concerned, to be of service to the community. Chicago's congressmen can hasten a decision about the bridge by bringing pressure to bear on the war department, and they can avert similar delays in future by inducing the department to pass on the Chicago plan as a whole and thereby avoid the delays which are constantly arising as each project is examined by the department's resident engineers. The assignment of one officer and then another to the Chicago district must result in repeated obstruction which might be avoided by a reference of all our projects to the department in advance.

Editorial of the Day

THE WOODS NOMINATION.

[Des Moines Register.]

The possibility of a mine strike in Iowa, as reported in the news, rests in the owners' request for a reduction in the wage scale. And that, the owners declare, is due to the fact that eastern producers are taking the Iowa market.

This alone, if not national considerations, ought to interest Iowans in the nomination of Cyrus E. Woods for membership in the interstate commerce commission.

Woods is a Pennsylvanian, and his nomination, so Pittsburgh and Harrisburg papers frankly confess, comes as the result of an organized drive to get on the commission a member who would serve the particular needs of Pennsylvania. Freight rates on coal figure prominently in these needs.

Of course, freight rates that will be of special advantage to Pennsylvania industry will penalize middle west industry. The sectional interests are antipathetic.

As it stands now the commission members all come from states that either are on the seaboards or have lake ports. The situation seems to call for balancing appointments from the interior states. In that way sectional interests may be merged in the national interest.

TIME TO BE QUIET.

"My dear, come along to the milliner's with me. I let my husband have the last word for once last night—he told me to 'buy the damn thing and be done with it'!"—London Opinion.

How to Keep Well By Dr W.A. Evans

To the limit of space, questions germane to hygiene and prevention of disease will be answered in this column. Personal replies will be made to inquiries, under proper limitations, when return stamped envelope is inclosed. Dr. Evans will not make diagnosis or prescribe for individual diseases.

[Copyright: 1927: By The Chicago Tribune.]

AMERICA'S SMALLPOX DISGRACE.

DR. CHARLES V. CHAPIN tells us that in the last fifteen years 700,000 people in the United States have had smallpox. In 1925 a total of 40,000 of our citizens had this horrible disease. In 1921 the number passed 100,000. Even soviet Russia, with a larger population, had only half as many cases, and Russia is supposed to be the last word in incompetency. It is possible that Mexico has as many cases as we do proportionate to her population, but the facts are not available. Chapin says that we have more smallpox than all of western Europe combined.

And what are the reasons? In the first place, our people are not afraid of smallpox, because since about 1898 a mild strain has been the prevalent type in this country. It has been a little less than fifty years since we have had a really widespread, fear-compelling epidemic and almost forty years since we have had anything approaching that level. The people who remember those periods have died off or they have lost influence. The cock who now rules the roost is the fellow who says: "It never kills anybody. I'd rather have it than vaccination."

As a matter of fact, mild smallpox is not so mild after all. More than half of those who have it are loathsome objects while they are sick. Many of them escape with their lives after very severe illness. Some are blinded. The statistics show that even this mild smallpox kills a few hundred yearly.

In spite of the prevalence of this mild smallpox, every year there is one and sometimes more outbreaks of old fashioned, severe smallpox somewhere. In 1922 Detroit started out with mild smallpox. The health department pleaded in vain for vaccination. Nobody listened. Who's afraid? Then the black kind descended and 163 people died of it. Five hundred thousand people were vaccinated in one month. Who was afraid?

In Minnesota the same type of disease appeared soon thereafter in 147 localities. One-quarter of those attacked died with the disease. In 1925 it was Washington's turn. Twenty deaths. Just a year ago Los Angeles was paying the price—812 cases, 136 deaths.

The other reason for the exceedingly bad showing we make as compared with Albania, Montenegro, Nicaragua, and Honduras—countries not supposed to be on our level—is the attention we pay to the wild-eyed, long-haired shemales. In no other country will congressional legislators and city councilors pay any attention to these people. They are treated kindly and humanely, but not seriously. No one suggests that they be segregated or made to govern each other. They are merely disregarded. In other words, they are without influence.

We are more or less in disgrace throughout the world because we do not discriminate. We show poor judgment in handling these people. The price we pay is twenty to one hundred thousand cases of smallpox and many deaths.

EXCESSIVE USE OF SALT.

F. L. R. writes: 1. Is the persistent use of salt harmful, taken as noted below? Does an excessive use of salt tend to increase blood pressure or harden the arteries?

2. A person I know drinks salt water every morning upon rising, contending it aids the digestion and aids liver action.

3. Another, at stated intervals, first thing in the morning, drinks a very salty lemon and water mixture for liver trouble.

REPLY:

1. It is thought that the excessive use of salt is harmful.

2. When normal salt solution is used in that way, the contention is that none of it is absorbed. If so, it would not have to be excreted by the kidneys and it should not harm the arteries.

3. I cannot see how that would do any good. I presume it acts as a saline purge.

FRIEND OF THE PEOPLE

SCHOOL DISCIPLINE.

Champaign, Ill., Jan. 13.—[To the Legal Friend of the People.]—From a strict legal standpoint is it possible for a board of trustees of a state university to prohibit students from driving automobiles? I am a United States citizen and know the rights and privileges of a citizen as provided by the United States constitution. It seems to me that the school is overstepping the bounds of its rights. I cannot see how a privilege like this which is allowed every one can be taken from a few.. A. E. J.

We would regard this prohibition as reasonable discipline.
TRIBUNE LAW DEPARTMENT.

FACTS TOO MEAGER.

Chicago, Jan. 12.—[To the Legal Friend of the People.]—Is it possible to protect the invention of an attachment to a machine by contract without patent in case the inventor wishes to sell the invention to the manufacturer of the machine to which this attachment is an improvement? N. I. T.

We do not understand clearly what you mean by "protect." Obviously, such a contract would not be binding upon third parties but if the improvement can be used only on the machine which is already patented then there would seem little object in patenting the improvement if you can trust the holder of the prior patent to deal fairly with you and if the prior patent has not run a long enough time to make it desirable to patent the improvement to extend the period of the monopoly. The foregoing sufficiently shows that a concise answer upon the bare facts stated in your letter is impossible.
TRIBUNE LAW DEPARTMENT.

STREET BEYOND REPAIR.

Chicago, Jan. 10.—[Friend of the People.]—The pavement on Eastlake terrace is in a very bad condition, full of deep holes. Also the alley between Eastlake terrace and Sheridan road from Birchwood to Rogers avenues is a veritable mud hole in wet weather. Cannot something be done to remedy this condition for the benefit especially of the many automobile owners in this vicinity who are forced to contribute to the city's vehicle tax fund? B. F. J.

The pavement in Eastlake terrace is old macadam, beyond repair. A petition should be presented by the property owners to the alderman of the ward requesting that an ordinance be introduced to pave the street by special assessment. THOMAS H. BYRNE, Superintendent of Streets.

A LINE O' TYPE OR TWO

How to the Line, let the quips fall where they may. R. M.

PER ASPERA AD ASTRA.

It's just a repetition of the same old thing:
The bird I held within my hand again is on the wing;
And so with hope upspringing whence wilder birds have flown,
I wonder why the love I have is not the love I've known.
For there are many wild birds I've held within my hand;
And there are many tame birds who come at my command;
But I regret a wild bird whom I alone had trained,
Who wiser now flies wilder and will not be restrained
By the love I once rejected with a laugh and bitter scorn;
Yet it's only for a wild bird I'm glad that I was born.
THE PHANTOM LOVER.

PERU rejects Secretary Kellogg's plan to settle the Tacna-Arica dispute. Pack up, you marines—that is, if there's any of you left in the barracks—you've got to go to Peru.

There Must Be Some Mistake. Demand Your Dollar.

RHL: Slieve na Mon is all wet. I put $50 in the bank and promptly wrote out a check for $51. It was returned "NSF." Will S. na M. please account for that? GAELIC RHAPSODY.

Well, Hank, We Might as Well Print It, This Is the Three Hundred and Twenty-Third One We've Received.

R. H. L.: Says the Girl Friend to me, "Hear about the dance at the Union station?" "No," says I, "who's giving it?" "Two trains going to Charleston," says the G. F. MEXICAN JOE.

O, HORRORS!

R. H. L.: The Office of the Herex Was in an Uproar. Every One Was Shouting; Every One Was Giving Suggestions; Every One Was Frantic. An Assistant Editor—or Somebody—Phoned The Editor in Chief Who Had Gone Home Early. "We're Ruined! We're Ruined!" He Shouted Into The Mouthpiece. "What's the Matter Now?" Demanded The Editor in Chief. "Matter?" Moaned the Assistant Editor—or Somebody—"Some Fiend in Human Form Has Stolen All Our Exclamation Points!" KEYSTONE.

AH, BUT REMEMBER, dear children, were there no snow and ice and harsh, cruel winds, we would not look forward with such delight to June, dear far-off June, with its soft, sweet, pine-scented breezes, its clear blue skies dotted with white, fleecy clouds, and the golden days of vacation time. We will now arise and sing "O, Applesauce, Sweet Applesauce," page 142 in the new song book.

SPIRIT MESSAGE . . . TO SNOWSHOE AL . . . COLLECT.

AL: . . . *No* . . . NO! . . . don't bring any of your Streator gin—too many of these fellas got here by drinking that stuff. . . . Yeah, I saw George Washington yesterday . . . being chased by a bunch of Posies . . . "Herb" . . . gasped George as he shot past me . . . "This is hell, all right!" . . . Last night I rapped till I wore a hole through the table . . . but you couldn't hear me, you were so busy talking to that Blonde Flapper!! . . . I am very . . . very . . . happy . . . here . . . HERBLOCK.

P. S. . . . I found the dog collar which you claim is worth eight bucks . . . I'm trading it to Charon for an asbestos overcoat . . . he wants me to ask you to send two more dog collars . . . he has to have three collars for his dog Cerberus . . . You'll ask me what in heck one dog wants three collars for . . . wait till you get here and then you just yell, "Yah, Cerberus; yah, Cerberus! . . . you'll be surprised. H.

John—a Little Speed, Please.

R. H. L.: Well, we're still waiting impatiently for that picture of Dinny King in the Sunday Roto. Just you tell that Johnny Alcock feller to speed it up. MISTRESS NELL.

THE TROUBLE with the Chaplin case is that it is hanging fire and here we are all worked up over it. Lita says she can furnish the names of five lovely girls, but she doesn't; and Charlie says he knows a lot about Lita that he could tell, but he doesn't; and Will Hays says that he's going to investigate things out there in Hollywood, but he doesn't. Oh, come on, we can't stand it any longer —SHOOT THE DIRT!

HOME BREW.

R. H. L.: Al called me up and said being that his other 99% was out for the evening, that I should come over as his home brew had become of age so I ankles over to Al's house and Al had sprinkled sawdust all over the kitchen floor and laid out a free lunch on the sink just to get the proper atmosphere and we filled up the ole tin can with home brew just for ole times sake and after the can got circulating freely, like air in a vacuum cleaner, we rendered a few bars of "Sweet Adeline," me singing tenor, and then Al got inspired and insisted on doing imitations of his wife's mother and then we did another daily dozen with the can and while Al was giving an imitation of his wife's mother eating toast without her store teeth I looked up and saw Al's wife standing in the door-only she looked like twins to me and I says Al your wife's here and Al says who wished you in and things got sorta blank and while I know home brew has a helluva kick I'm wondering what Al put in that stuff that raised a lump over my left eye. Al knows but he ain't saying nuthin.
THE OLE SKATE.

That Explains It.

Dick: Just to let you know that the missing dollar is the charge made for failing to keep the w. k. bank account above the one hundred dollar average. CY.

MR. SMITH says the senate ought to let him in before it throws him out. There is much in what you say, Frank, but remember the senate can throw you farther and harder if you get away down in that front seat before the trouble starts.

We Didn't Say.

Dick: If you don't have Dinny tell us the story of the two Yiddish brothers pretty soon, I'm going to tell w. k. Collins who murdered Herblock. I love the radio. Just when did you say the next Line night would be? DOLORES.

Dearie, You Couldn't Miss It.

RHL: Met an old friend from Cedar Rapids who said: "If you're ever out that way, be sure to come to see us. We live on First avenue, right on the corner." I said: "On WHAT corner?" Said he: "On the only corner that hasn't got a filling station on it. You can't miss it."
JAZBO OF OLD DUBUQUE.

LE DON DE LA LUNE.

That time when you came down the sky
The Sun's warm house you tumbled by,
With Lady Moon, you stayed awhile;
And She gave you that small, cool smile.
PIERROT.

Except When the Enemy Makes a Rear Attack.

R. H. L.: You're all wrong. There never was a general killed in a rush towards the front. The general's position is five miles behind the firing line. BUNOFF.

Heavens! Who'd Want That?

Dick: One night, in the middle of the week, last summer, I stayed at the hotel in Shawano, Wis. When I asked the clerk for a room he answered: "I'm very sorry, Mr. Soak, but all I have left is our room with the bath." OLD SOAK.

HOLLYWOOD is starting off great. Let its slogan for 1927 be: "Bigger and Better Scandals." R. H. L.

HELPIN' THE FARMER

FROM THE TRIBUNE'S COLUMNS

65 YEARS AGO TODAY

JANUARY 15, 1862.

LOUISVILLE.—Col. J. A. Garfield reported to headquarters from Prestonburg, Ky., that on Jan. 10 with 1,100 men he had met the rebels, numbering 2,500, under Humphrey Marshall, at the forks of Middle Creek, below Prestonburg, and after a severe engagement of several hours drove the enemy from all his positions. Twenty-seven dead rebels were found on the field. Col. Garfield's loss was two killed and 25 wounded.

CAIRO.—Gen. McClernand's column moved from Fort Jefferson, and the column under Gen. Paine and Col. Cook, and also those under command of Generals Smith and Wallace at Paducah, have also moved. Their destination is not yet known. Gen. Grant and staff will leave here in the morning.

SPRINGFIELD.—Col. J. E. Smith of the Lead Mine regiment, the Illinois 45th, has been ordered to Cairo from Camp Douglas forthwith.

LOUISVILLE.—The Bowling Green correspondent of the Nashville Courier says that the rebel Gen. Johnston has called upon the provisional government of Kentucky for 25,000 infantry and 5,000 cavalry for three years. Gen. Floyd's brigade from Virginia is going to Scottsville, Ky.

CHICAGO.—DeWitt Clinton Butler and Miss Etta Rattray were married on Jan. 1 by the Rev. O. H. Tiffany. It was also announced that Alonzo L. Stickney and Miss Margaret McMyer were married on Christmas day.

25 YEARS AGO TODAY

JANUARY 15, 1902.

LONDON.—Owing to grave differences with the executive of the Salvation army, Gen. Booth's son-in-law and daughter, Mr. and Mrs. Booth Clibborn, and Percy Clibborn, have resigned their connection with the army. It is understood that the teaching of John Alexander Dowie, the Zionist, is regarded by them with much sympathy.

MOUNT VERNON, N. Y.—W. H. Pugsley, a well known and wealthy contractor and prohibitionist, has deserted his home and is living in a chicken coop because he found a bottle of whisky in the house. He says he will not enter the house until it is purified and cleansed of the contamination due to the presence of the liquor.

WASHINGTON, D. C.—President Roosevelt announced to the cabinet that he selected Whitelaw Reid of New York, editor of the New York Tribune; Maj. Gen. James H. Wilson, and Capt. Charles E. Clark, the famous commander of the battleship Oregon, as a special embassy to represent this country at the coronation of King Edward VII. next June.

10 YEARS AGO TODAY

JANUARY 15, 1917.

CHICAGO.—Dr. Samuel A. McWilliams, probably the oldest physician in Chicago, died at his home, 3456 Michigan avenue, where he had lived for 40 years. He was 81 years old.

CHICAGO.—St. Louis French Roman Catholic church, 11700 South State street, was partly demolished by a bomb. Six persons were injured in the blast. The explosion is laid to a war between rival electrical unions.

TOKIO.—The Japanese battle cruiser Tsukuba was destroyed by an explosion in the harbor of Yokosuka and 183 members of the crew were killed and 187 injured. A fire on the ship caused the explosion.

ROME.—The war office announced the capture of the Austro-Hungarian submarines VC-13 and VD-13.

CHICAGO.—Chief of Police Herman F. Schuettler clamped the Sunday closing lid on Chicago in earnest yesterday, his first Sunday on the job. Owners and, in some cases, employés of twenty-two saloons, cafés and restaurants were arrested for violation of the closing law.

WASHINGTON.—Great Britain has addressed to President Wilson a series of sensational charges that the United States has been guilty of numerous violations of neutrality from which the entente allies have suffered great damage. It is claimed that the United States permit German plots. The note especially charges that the United States allowed German agents to carry out arrangements on American soil to inaugurate a revolution in India.

VOICE OF THE PEOPLE

Writers should confine themselves to 200 or 300 words. Give full name and addresses. No manuscripts can be returned. Address Voice of the People The Tribune.

CLOSING STREETS BECAUSE OF ILLNESS.

Chicago, Jan. 13.—Upon various occasions and in different sections of the city I have noticed streets closed to vehicular traffic for the length of a block, and upon inquiry the information is furnished that these streets have been closed because of the existence of sickness in that block and to afford quietness to the sufferer. It may be added that in each instance coming to my attention the streets closed were macadamized and in good condition, so that no unusual noise would result from ordinary traffic.

It is, indeed, a most laudable object to protect the sick from unnecessary noise, but I feel that there is no justification for closing a whole block because of the illness of a resident thereof. The streets belong to the public and it is an injustice to many to be deprived of the vehicular use of a street under such circumstances. Another objectionable feature of this practice is that it permits favoritism, so that the person who has sufficient political power can close a street at will, whereas a more humble personage, even though more gravely ill, is ignored.

Any justification for closing a street because of the illness of one person in the block would apply with equal force to those blocks upon which hospitals are located it, which there are always many people near death's door. If there is any city ordinance authorizing the closing of streets because of the existence of illness I believe it should be repealed. VITALIS.

INCOME TAX DODGERS.

Chicago, Jan. 11.—I have paid an income tax practically ever since it became a government law, and yet know of any number of people earning a taxable salary who boast of the fact that they do not and have never paid any income tax. It seems to me very unfair. I was under the impression that every employer is required to file a statement of each employé's earnings for the year and that this is checked up. M. ASHTON.

OAK PARK SERVICE.

Chicago, Jan. 12.—I have traveled on most all of the elevated lines in Chicago more or less for the last ten years, and in all my experience I have seen no worse service than that accorded to the unfortunate persons who must use the Oak Park local trains during rush hours. E. A. COMFIELD.

AND DOUGLAS PARK.

Chicago, Jan. 12.—I have finally come to the conclusion that the Douglas Park L is the most disreputable and slowest section of the elevated lines. The name "Rapid Transit" indeed is flattering it. EVERETT E. HOWARD.

SCHOOL ADMINISTRATION.

St. Joseph, Mich., Jan. 10.—I know that the people of your great city look with condescension upon little cities like ours and call us "hick towns." In fact, I have heard a number of your sophisticated gangsters call us hicks while they were here on regular or enforced vacations. Now, when it comes to hick towns and real, almon pure hicks, Chicago is the hickiest, of which there is no hickier. I refer for proof to the manner in which you handle your schools.

Here in St. Joseph we have had the same superintendent for twenty-seven years and probably will keep him for another twenty-seven. We retain men on the school board until they die of old age. As a consequence we have peace and quiet in school matters, and the schools never are matters for public discussion or fault-finding. Our schools, in everything but numbers enrolled, are the equal or superior of any in the land, our course of study up to date in every particular, and our teachers the best that can be procured. Compare this with yours. L. BENJAMIN REBER.

DRUG STORE LIQUOR.

Chicago, Jan. 8.—I read D. W.'s statement. When he says he has filled thousands of prescriptions for liquor and is waiting for the first legitimate one, he brands himself as being dishonest and untruthful. In his application for a renewal of his permit he must state that he has not violated the prohibition law, and when he fills a prescription that is not legitimate he is violating that law. I have my doubts about his being a pharmacist, for two reasons: First, self-interest would prevent him from making the statement he did. Next, the statement that 70 per cent of the physicians of the U. S. do not prescribe liquor is not true. Seventy-five per cent do prescribe it. B. B.

KAPLAN.

Chicago, Jan. 13.—This person is very angry because of the fact that no picture of Kaplan, U. of C. basketball star, has appeared in THE TRIBUNE. Let's see his picture soon! "ANGRY."

JUST A NON-COM.

Chicago, Jan. 10.—Your editorial "Back to the Racks" in this morning's issue refers to Nicholas Brown as a former captain in the coast guard. A captain in the coast guard corresponds with a captain of the navy—a commissioned officer in every sense of the term. Nicholas Brown never held any rank while in the coast guard, but was chief petty officer—an enlisted rating.
MAURICE RICE,
Warrant Pay Clerk, U. S. Coast Guard.

MARIE HOLLYWOOD, QUEEN OF ROUMANIA

[Simplicissimus, Munich.]

"I am the star, by the grace of God. . . . my appanage I receive from . . . firm."

EOPLE

00 words. Give full name
Address Voice of the People

OL ADMINISTRATION.

oh, Mich., Jan. 10.—I know
eople of your great city look
escension upon little cities like
all us "hick towns." In fact,
rd a number of your sophis-
ngsters call us hicks while
here on regular or enforced
Now, when it comes to hick
real, simon pure hicks, Chi-
e hickiest, of which there is
I refer for proof to the man-
h you handle your schools.
St. Joseph we have had the
rintendent for twenty-seven
probably will keep him for
enty-seven. We retain men
ol board until they die of old
consequence we have peace
in school matters, and the
ver are matters for public
or fault-finding. Our schools,
ing but numbers enrolled, are
r superior of any in the land,
of study up to date in every
and our teachers the best
be procured. Compare this
L. BENJAMIN REBER.

UG STORE LIQUOR.

Jan. 8.—I read D. W.'s state-
n he says he has filled thou-
rescriptions for liquor and is
the first legitimate one, he
self as being dishonest and
In his application for a re-
is permit he must state that
violated the prohibition law.
he fills a prescription that is
ate he is violating that law
doubts about his being a
for two reasons: First, self-
uld prevent him from making
nt he did. Next, the state-
70 per cent of the physi
U. S. do not prescribe liquor
Seventy-five per cent do
S. B.

KAPLAN.

Jan. 13.—This person is very
ue of the fact that no picture
U. of C. basketball star, has
n THE TRIBUNE. Let's see
soon! "ANGRY."

ST A NON-COM.

Jan. 10. — Your editorial
he Racks" in this morning's
to Nicholas Brown as a
ain in the coast guard. A
the coast guard corresponds
ain of the navy—a commis-
r in every sense of the term.
rown never held any rank
coast guard, but was chief
—an enlisted rating.
MAURICE RICE,
Pay Clerk, U. S. Coast Guard.

OF ROUMANIA

DEVER TO START ON RETURN TRIP TOMORROW NOON

Delays Departure from Dixie for More Golf.

BY THOMAS WREN.

Edgewater Gulf Hotel, Miss., Jan. 14. —[Special.]—Anxious to spend as much time as possible on the various golf courses along the Mississippi gulf coast, Mayor William E. Dever of Chicago today extended his vacation and made reservations on the Illinois Central special train which will leave Gulfport at Sunday noon for Chicago.

There had been some talk that the mayor would depart today or tomorrow, but definite arrangement for the homegoing was made this morning. Mayor Dever's special will consist of nine cars and will precede the Panama limited on schedule into Chicago, according to present plans.

Many Chicagoans who came here last Sunday morning on the three special trains to attend the dedication of the Edgewater Gulf hotel will return home on the Chicago bound special.

He's a Regular Uncle Bim.

With bags of golf sticks strapped across their backs, Chicago friends accompanied the mayor early today to the Biloxi golf course. Mayor Dever sits up nightly until the early hours of morning looking over the various communications he receives from his cabinet members at the city hall in Chicago. Nevertheless, he is first up in the morning and makes the rounds waking up the members of his daily golfing party. Then follows a light breakfast, a bus jaunt to some golf course, a hike around an eighteen hole course, back to the hotel, a short rest, then he is up again and ready for an evening of pleasure and business.

The mayor sets a hot pace for those in his party of Chicago friends who came south with him on New Year's day.

Mrs. Dever's Danger Real.

Mrs. Dever remained in her suite last evening after her boat trip from Biloxi to the island of Caprice and return. And so did many of the other women who accompanied the mayor's wife on the storm pitched voyage of the small Jolly Jack, recently rechristened the Dauphin. Some members of the party were inclined to minimize the seriousness of the Dauphin's battle with the storm ten miles off the coast.

"I don't believe all those aboard realized the seriousness of the situation," asserted Ole Oleson, the boat's engineer. "And it was a good thing they didn't. I was on the verge of take at one time."

Edward Kelly, head of the south park board of commissioners, left this morning for New Orleans.

ASK COURT TO TIE UP ESTATE OF McCLINTOCK

A court order to restrain any withdrawal of funds from the $1,000,000 estate of the late Billy McClintock was sought yesterday by attorneys representing relatives of the youth. Probate Judge Henry Horner will make a decision on the motion in three weeks. The action was directed against William D. Shepherd, to whom the estate was willed, and who was tried and acquitted for the murder of his ward. Shepherd has not yet been qualified as executor. Suit to break the will is to be started soon by the relatives.

Judge Bartelme Leads Fund Drive for Hospital

Judge Mary M. Bartelme is general chairman of the campaign for $500,000 to be launched Feb. 7 by the Women's and Children's hospital of Chicago toward a building fund. The hospital has outgrown the facilities of the present building at 1712 West Adams street. The proposed new seven story structure will be built at Ashland and Maypole avenues. Staffed entirely by women physicians, surgeons and nurses, the new hospital will be an international center of research in diseases peculiar to women and children, and patients will be admitted whether able to pay or not, it is stated.

Estranged Couple Ordered to Dance at Home Nightly

Dancing separated Mr. and Mrs. William Strahl, 3215 South Bishop street, said it may bring them together again as a result of an order issued yesterday by Judge Joseph Burke, sitting in the Court of Domestic Relations. When the couple appeared before the judge, the husband declared they broke up because he objected to his wife's attending dances while he stayed at home each night. The judge ordered them to dance to music over the radio at home nightly until Feb. 1, when they are to report to him.

BEWARE THE COUGH OR COLD THAT HANGS ON

Persistent coughs and colds lead to serious trouble. You can stop them now with Creomulsion, an emulsified creosote that is pleasant to take. Creomulsion is a new medical discovery with two-fold action; it soothes and heals the inflamed membranes and inhibits germ growth.

Of all known drugs, creosote is recognized by high medical authorities as one of the greatest healing agencies for persistent coughs and colds and other forms of throat troubles. Creomulsion contains, in addition to creosote, other healing elements which soothe and heal the infected membranes and stop the irritation and inflammation, while the creosote goes on to the stomach, is absorbed into the blood, attacks the seat of the trouble and checks the growth of the germs.

Creomulsion is guaranteed satisfactory in the treatment of persistent coughs and colds, bronchial asthma, bronchitis and other forms of respiratory diseases, and is excellent for building up the system after colds or flu. Money refunded if any cough or cold is not relieved after taking according to directions. Ask your druggist. [Adv.]

ASKS DARROW'S AID

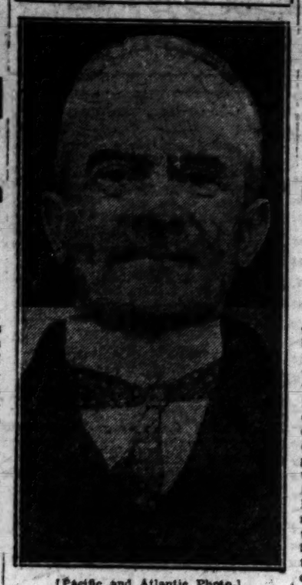

[Pacific and Atlantic Photo.]
ERNEST V. STERRY.

[Chicago Tribune Press Service.]

TORONTO, Ont., Jan. 14.—Whether Clarence Darrow of Chicago will defend Ernest Sterry on a charge of blasphemy depends on the Ontario court in which Sterry is tried, the attorney general's department said today. Sterry will have to make his application for foreign counsel to the presiding judge. Just once before, half a century ago, request was made in the Ontario Criminal court for the appearance of a big New York lawyer. The American lawyer was present in court, but was never allowed to address the court.

LEAGUE GETS U. S. OBJECTIONS TO ARMS PROGRAM

[Chicago Tribune Press Service.]

GENEVA, Switzerland, Jan. 14.—Reiterating its opposition to the economic features of the league of nations disarmament programs, and to the comparison of war strengths by budgets and expenditures, the United States informed the league today that it would not be able to submit its observations on the joint committee's report which were to have been made by Jan. 1. It asked the league to extend the time limit, stating it will forward the American observations to all the league members later.

The Washington note declares that the United States is sending detailed objections and makes clear that it will not accept the conclusions of the joint preparatory commissions. It indicates that the American observers will return to Geneva in March with the same program of opposing the French demand for comparing military strength by political, moral, psychological, geographical, financial and economic factors.

FALLING TYPHOID RATE ARGUED IN DIVERSION SUIT

Cut Off Water, Peril City's Health, Witnesses Say.

[Chicago Tribune Press Service.]

Washington, D. C., Jan. 14.—[Special.]—Evidence that not only the health of Chicago but that of the whole country would be jeopardized if the water diversion at Chicago is stopped by court order was given today by witnesses appearing before Charles Evans Hughes, special master for the United States Supreme court in the lake levels controversy.

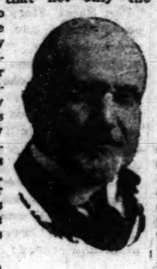

DR. W. A. EVANS. [Wallinger Photo.]

This was the high light of a day's session during which Chicago's long fight for health was outlined by Dr. W. A. Evans, health editor for THE CHICAGO TRIBUNE, and George Wisner, consulting engineer for the Chicago sanitary district.

Both testified that, thanks to the water diversion, Chicago's sewage system and water supply was the best on the great lakes. Without this diversion, both asserted, the typhoid fever rate would jump so high that Chicago would not be a decent place in which to live.

Both witnesses appeared for the Chicago sanitary district, the state of Illinois, and the allied Mississippi valley states, the defendants in the suits brought before the Supreme court by Wisconsin and five other lake states in an effort to shut off Chicago water diversion.

Dr. Evans testified that annually 96,000,000 visitors and transients pass through Chicago and are exposed to whatever disease may be lurking in Chicago's water supply.

Effect on Nation.

"Typhoid fever carriers now comprise the greatest spreaders of typhoid fever," Dr. Evans said. "If the water diversion was cut off, the typhoid fever rate would rise. That would mean that every person traveling through Chicago would be exposed to typhoid fever. It would also mean that many more typhoid carriers would be made each year. These would, in traveling through the country, act as spreaders of the disease."

Dr. Evans, in explaining the value of the water dilution method of treating sewage to Mr. Hughes, pointed out that Chicago's death rate from typhoid is less than any city on the great lakes. He specifically mentioned the Indiana lake cities near Chicago which empty their sewage into the lakes.

"If we are to maintain our typhoid and general death rate as low as it is at present we must have a water diversion," Dr. Evans testified. "If raw sewage were dumped into the lake our death rate from typhoid would jump possibly as high as 50 per 100,000. For the last ten years the death rate from typhoid has been approximately one per 100,000."

Engineer Points Danger.

Mr. Wisner said that cutting Chicago's water diversion from Lake Michigan to materially less than the present flow of 8,500 cubic second feet would seriously contaminate Chicago's water supply.

"Without this diversion the water in flood times would back up in the Chicago river, overflow the streets, flood basements and railroad stations, and do great damage. It would also injure the water supply," he said, "and force the people to drink chemically treated polluted water."

FRAUD CHARGES HIT FOUR FILLING STATION OWNERS

On evidence gathered by Flint Grinnell, manager of the Chicago Better Business bureau, warrants were ordered by Frank Taubler, assistant city oil inspector, yesterday for four filling station owners who, it was alleged, had been selling patrons inferior motor oil under the names of advertised brands. The ones named in the warrants are Adolph Lawrence, 3925 Lawrence avenue; Otto M. Haak, 3701 Armitage avenue; A. Levy, 3614 Fillmore street, and David Lanewitz, 2145 West Roosevelt road.

Woman Victim Gives Cash to Aid Hungry Robber

Sven Swenson, 29 years old, the hungry thief who snatched the purse of Mrs. Sarah Dicker, 1319 South Avers avenue, and was too weak to run away with it, was discharged in the first district police court last night when Mrs. Dicker herself asked the judge to be lenient, and gave Sven $3 with which to buy a good meal. Bailiffs in the courtroom passed the hat and collected $10 for Sven and a spectator offered to give him a job. Sven came to Chicago from St. Paul.

RIVERS AND HARBORS BILL IS SENT TO THE PRESIDENT BY SENATE

[Chicago Tribune Press Service.]

Washington, D. C., Jan. 14.—[Special.]—Approval was given by the senate to the conference report on the rivers and harbors bill today without a record vote. The bill containing the Illinois waterway project now goes to the President. Some members of congress had supposed it was unnecessary to bring the measure back to the senate in view of the fact that the conference report, as approved yesterday by the house, had provided for the acceptance of all senate amendments. In order that there should be no legal flaw in the legislation, approval of the conference report by the senate was obtained.

Senators Willis [Rep., O.] and King [Dem., Utah] took final shots at the bill.

COMSTOCK SAYS HE'LL WED MIAMI CABARET SINGER

Announcement Made Amid the Bright Lights.

BY PUTNEY HAIGHT.

(Picture on back page.)

Miami, Fla., Jan. 14.—[Special.]—The divorce proceedings against Stanley Comstock, wealthy real estate developer of Miami and Chicago, developed today into an automobile race about Miami and Miami Beach by Comstock process servers, a prepossessing cabaret singer, traffic policeman, and deputies from the sheriff's office.

Elude Process Servers.

Comstock, announcing that he intends marrying a cabaret singer immediately, is resting at the Wofford hotel, Miami Beach, tonight. The pair made two fruitless trips to the marriage license clerk in Miami this afternoon. Mr. Comstock is still unserved with summons and writs in the action commenced last week by Mrs. Evelyn Cady Comstock, who seeks to set aside a divorce granted in 1925 on the grounds of misrepresentation and fraud.

Announces Betrothal at Inn.

Comstock, who just about a year ago announced that he was to marry Miss Peggy Hopkins Joyce, drove up last night to a night club known as the Movie Inn and caused the urbane head waiter to announce his presence.

Moving to a center table, he summoned Miss Connie Almy, a comely entertainer, whom he introduced to his friends as his fiancée, and declared that they were to be married today. Festivities fitting such an occasion followed, and Comstock informed his guests that he and Miss Almy were to journey to Nassau by air for the ceremony.

This plan was abandoned, however, at an early hour this morning, and he then announced that the marriage would take place here.

Leviathan in Dock Until March for Alterations

Washington, D. C., Jan. 14.—(AP)—The liner Leviathan will be withdrawn from service until March. President Dalton of the fleet corporation said that alterations to provide larger accommodations for second and tourist classes would be made, and the ship then taken to dry dock at Boston for the overhauling of her hull, engines, and turbines.

Curtius Gives Up Effort to Form German Cabinet

BERLIN, Jan. 14.—Failing to reconcile the republican Centrists and monarchistic Nationalists, Dr. Julius Curtius, former minister of economics, tonight notified President von Hindenburg that he was unable to form a cabinet.

ECONOMICAL DRUG Co. AND HOME DRUG CO.

Established 1882, by Chas. A. Stevenson

A Year Ago One Store—Now 17, All Over Chicago—Watch Us Grow!

STORE No. 1—11 N. WABASH AVE.—*The World's Largest Prescription Laboratory*

Visit Our Beautiful Spanish Fountain Room—Chicago's Wonder Refreshment Nook—11 N. Wabash Ave.

No. 2—Wabash and Congress
No. 3—Randolph and Clark Sts. Open Day and Night.
No. 4—Washington and Clark
No. 5—117 South Clark St.
No. 6—Van Buren and Dearborn
No. 7—Conway Building Lobby 111 W. Washington St.
No. 8—Sheridan Rd. and Columbia
No. 9—Roosevelt Rd. near St. Louis
No. 10—Milwaukee and Sawyer
No. 11—92d and Commercial
No. 12—63d and Stony Island Ave.
No. 13—Lincoln, Lawrence and Western (Closed for remodeling)

4 NEW STORES Note the Locations
No. 14—67th and Stony Island Ave.
No. 15—Broadway and Oakdale
No. 16—Broadway and Briar Place
No. 17—Bryn Mawr and Winthrop

Saturday Drug Sale

Triple Cream **Malted Milk**
Thick, smooth, creamy—with pure ice cream, rich Bowman Milk and the best Malted Milk by test — Thompson's. A giant size shakerful —20c.

Bring Your Films to our nearest store for better and clearer pictures. 24-hour service.

Fruit-Walnut Ice Cream
For Saturday and Sunday. Neighborhood Stores Only
Rich walnut ice cream layer between layers of green pineapple and peach ice cream. Phone us—we deliver.
Quart Brick 45c

35c Vick's Vapo Rub	23c
75c Dextri-Maltose	57c
25c Cuticura Soap	17c
35c Arrow Cleaner Cleans dirty and delicate fabrics	23c
10c Lifebuoy Soap, 4 cakes	23c
35c Palmolive Shav. Cream	27c
20c Powder Puffs	3 for 39c
$1.50 Hot Water Bottles	89c
Vinay Hand Lotion New French type, soothes and smooths	47c

Right Reserved to Limit Quantity

C-I-G-A-R-S

Saturday Specials

Dutch Masters, Garcia Grande, Robert Bacon, El Producto, Sinceridad — 10c size, Box of 50, $4.00 — 3 for 25c

La Palina, Chancellor, R. G. Dun, Roi-Tan, Corina — 3 for 25c size, Box of 50, $5.25 — 5 for 55c

$1.00 SIZE Lavoris MOUTH WASH 59¢

C-A-N-D-I-E-S

At Special Prices

Left's Chocolate Covered Fruits and Nuts, candied fruits and whole nut meats in a coating of rich chocolate. Special at box..... $1.19

"Paul Britl," Park & Tilford's popular old style peanut brittle, special, box.... 23c; 2 for 45c

Greer Assorted Chocolates, high grade hard and cream centers, assorted, lb.... 49c

Money Saving Saturday Sale Prices at All Stores

Cold Remedies

SinuSeptic, relieves colds and sinus troubles	98c
Pape's Cold Compound, 36c pkge.	29c
Mentholatum, 50c jar, special	39c
Bayer's Aspirin, the genuine, bottle of 24	35c
Hot Pep Liniment, for rheumatism, chest colds, lumbago, etc. $1.00 size	89c
Squibb Mineral Oil, $1 bottle, cut to	79c

Sundries & Drugs

Dr. Miles' Anti-Pain Pills, special	23c
Dean's Pills for the Kidneys, special	49c
Lanoxo for Eczema and skin diseases, 8 ounces	$5.83
Quix ends corns and prevents return	33c
Zemmo Incense Burner (log cabin)	73c
Bicycle Playing Cards, regular 50c packs	39c
Fine Box Stationery, 75c val., reduced to	49c

Toilet Needs

Dr. Berry's Kremola Face Cream, at	$1.19
Boyer's Face Powder, purse size pkg.	25c
Kissproof Lipsticks, correct natural shade	49c
Marrow Trimoyl, for cuticle	33c
Wildroot Hair Tonic, 10 oz. $1 bottle	83c
Fitch's Dandruff Remover	45c

Dental Needs at Special Prices

Squibb's Dental Cream, 40c tubes, 2 for 70c	36c
Pepsodent Tooth Paste, 50c size	34c
Imported Tooth Brushes, 50c value, at	39c
Johnson & Johnson Pocket Dental Floss	9c
Seneca Tooth Paste, 50c tube, special	42c
Kalynos Tooth Paste, 50c tubes, 2 for	47c

A delightful new fragrance that has become fashion's latest whim from abroad

VALENCIA PERFUME

Special purse size miniature bottle at One-Fifty

This, the favorite *odeur* of the exquisite, aristocratic ladies of Spain, is a rare, colorful Spanish bouquet that seems to have a real color—the sleepy scarlet color of poppies and the vivid *flamboyants* of the Spanish mountains.

Introduced now to the Chicago ladies of discriminating taste, in a clever and attractive special miniature size—to fit the purse.

The Original Foaming Hair Tonic

Paul Westphal's AUXILIATOR

75c Size, 57c — $1.50 Size, $1.13

Are you gradually losing your hair? Is it thin and oily? Then you should start using this excellent preparation today! Paul Westphal's Auxiliator has helped thousands to preserve and aid the growth of the hair—it can do the same for you. It adds luster and beauty to any hair. Drop in at any of our stores and ask about this helpful preparation. Comes in two sizes.

Do You Enjoy Your Meals—Or Just Eat Because It's Meal Time?

Try Moyer's

ACIDOPHIL TABLETS

Bottle of 50 tablets, specially priced at only..... 98c

They bring back the glow of health, along with the lusty appetite that makes meal time a delight—not just a custom. ACID-O-PHIL tablets destroy poisonous germs in the intestines and substitute in their place the aciduric bacilli which are the germs of health, aiding in nutrition and digestion. Relieve constipation and stop intestinal putrefaction.

That "Yellow Mask" on Your Teeth Why Not Remove It?

Other dentifrices glide over "YELLOW MASK" like ice over ice. ORPHOS takes it off without the least injury to the enamel whatever. Made from the same substance that leading dentists use to clean teeth.

Try this big 50c tube at this special introductory price! 39c *3 for $1.10*

Orphos contains tri-calcium phosphate, a priceless ingredient in keeping teeth beautiful, polishing them like pearls. Watch the results.

TRUTHFUL ADVERTISING ~ COURTEOUS SERVICE ~ LOW PRICES

Broadcasting calls for intense concentration and I find I am more comfortable and "at home" when enjoying a cigarette. I am fully convinced that there is nothing injurious to the voice in doing this—otherwise I wouldn't do it—and I find the height of smoking enjoyment in Lucky Strikes.

J. Andrew White

"This Is WJZ"—A Voice Millions Hear

Clear, resonant, appealing, J. Andrew White's voice is constantly safeguarded

As the dean of radio announcers, J. Andrew White's voice is known to people throughout the land. Mr. White has won a large following of admirers because of the constant dependability of his voice, ever in perfect condition. He smokes Lucky Strikes, both for finer flavor and throat protection.

Lucky Strikes have become the favorites of men whose priceless voices thrill their audiences, as they have with the millions because, first, they afford *greater enjoyment* and second, they are certain not to irritate even the most sensitive throat.

The world's finest Turkish and domestic tobaccos, properly aged, perfectly blended, give them their richer flavor.

But in addition, a costly extra process—toasting for 45 minutes—develops the hidden flavors of the choicest tobaccos and at the same time removes all "bite" and harshness.

Smoke Lucky Strikes. They give added pleasure—you'll like them.

"It's toasted"

Your Throat Protection

BID TO GREET QUEEN MARIE AN INSULT—DAVID

Judge Explains Why He Spurned Invitation.

While scores of other Chicagoans were getting their morning coats pressed and their high hats cleaned preparatory to greeting Queen Marie of Roumania during her visit here last fall Judge Joseph B. David was tearing up his invitation to meet a queen and was feeling that he had done his duty as an American and as a Jew.

Yesterday he told why.

In a staccato speech on "Why I Refused to Meet the Queen," the jurist, speaking at a luncheon meeting at the Covenant club, had much to say of many things, including Marie, Henry Ford, the "comedy at the Roumanian synagogue," and Chicago society's welcoming committee, not forgetting "the former minister to Sweden, who was formerly regarded as a Jew, but I don't know just what he is now."

Regarded It as Insult.

Declaring that as an American he desired liberty for all peoples and that as a Jew he believed Roumania the plague spot of the world when it came to mistreating his countrymen, Judge David asked this question:

"Do you wonder that when I received an invitation to meet the royal lady; to have the gracious opportunity of kissing her hand and gazing into her royal face, I regarded it as an insult; first because I am a Jew, second because I am an American."

The audience, numbering several hundred, clapped and stamped for more than a minute in answer to the question.

"Now I am not prone to find fault with those members of society who dined and wined and feted the royal lady. What else has society to do? It must have its thrills. And then, the queen is a good advertiser. Take it from me. She went away with fur coats and jewelry galore. She had a retinue of gentlemen who found favor in her eye. There was the former minister to Sweden; he used to be regarded as a Jew; I don't know what he now considers himself, but he escorted her everywhere."

No Credit to Jews.

Going on to speak of the reception to the royal party at the Roumanian synagogue, at which Judge Harry Fisher was a speaker, Judge David looked over in the direction of Judge Fisher yesterday and said: "I have no criticism of any group who, in good faith, but misguided, staged the comedy at the synagogue. It was an unfortunate affair which brought no credit to the Jews of Chicago."

Jews, the judge declared, have too long been the "football of the world."

"In spite of that distinguished genius of ignorance and asininity, Henry Ford, who claims we dominate the world, present conditions show that we are dominated by the world. The time has come to stop protesting and begging for favors. We must assert our manhood; we must have real leaders in the open preaching of human independence."

BOLIVIA HALTS INDIAN ATTACK ON ADVENTISTS

[Chicago Tribune Press Service.]

LA PAZ, Bolivia, Jan. 14.—A serious uprising against the American Adventist mission, which recently was authorized to establish a post in the village of Copacabana, was prevented by the timely arrival of government troops from La Paz. According to the government, information was spread about by Franciscan fathers, particularly by Fray Solis, that the Adventists desired to establish themselves on the lake for the purpose of getting hold of the virgin in the sanctuary, robbing it of all its valuable jewels and then throwing it into the lake. It is reported that Fray Solis suggested that the Indians in the region should get together and throw out all the Adventists. About 18,000 Indians were running through the village in a threatening manner when the troops arrived.

CHARGE RUSSIAN REDS BRIBE N. Y. POLICE IN STRIKE

New York, Jan. 14.—(AP)—Grand jury investigation of charges that a group of communists closely allied with the Russian soviet government used $41,166 to bribe police and the district attorney's office to obtain a friendly official attitude toward striking fur workers, was promised by District Attorney Banton today.

The charges were made in a report presented to the executive council of the American Federation of Labor yesterday in St. Petersburg, Fla. The report was prepared under the direction of Matthew Woll, fifth vice president of the federation.

After a conference with Police Commissioner McLaughlin today Banton said as soon as the labor leaders returned to New York they would be subpenaed before the grand jury.

Banton said that members of his staff had had no connection with fur cases.

WINS $2,000 WHEN LINE INTERFERES WITH HIS RADIO

Milwaukee, Wis., Jan. 14.—[Special.]—What is believed to be the first case in America where a public utility has been held liable for interference with radio reception reached its conclusion when the State Supreme court upheld a Circuit court jury in awarding $2,000 damages to Peter J. Walter. Suit for damages was started by Walter against the Milwaukee Electric company on the grounds that a high tension line near his home made it impossible for him to tune his set properly.

Danish King, Ill with Flu, Better; Queen Is Sick Now

COPENHAGEN, Denmark, Jan. 14.—(AP)—King Christian of Denmark, who was stricken early this week with a mild attack of influenza, was said to be improving tonight, but still is confined to his bed. Queen Alexandrine now has a light attack of the disease.

Canadians Learn Three R's in Railway Cars

Interior of one of the school cars operated by the Canadian Pacific railway in the sparsely populated sections of the dominion. The cars are pulled into a siding and the children for miles around given an opportunity to attend school. [Pacific and Atlantic Photo.]

SURVEY REVEALS STATE NEGLECTS COUNTY ON ROADS

Cermak Raps Gasoline Tax Proposed.

Neglect of Cook county in receiving a fair share of the paved roads constructed or contemplated by the state was shown in a report completed yesterday by agents for Anton J. Cermak, president of the county board. Mr. Cermak made another attack on Gov. Small's proposed gasoline tax of two cents a gallon to provide for more roads.

The investigation showed that although Cook county supplies more than one-third of the road funds which go to take up the principal, interest and maintenance of road bond issues, it has received only slightly more than 3 per cent of the roads built under the $66,000,000 bond issue of some years ago and about 5 per cent of the roads to be built under the recent $100,000,000 bond issue.

Cermak Assails Gas Tax.

"In the face of these figures," President Cermak commented, "it would be absurd for Cook county to agree to a gasoline tax. The county has been imposed upon thus far and there is no reason to believe it would not be discriminated against in the future if a gasoline tax were made legal."

The $60,000,000 bond issue provided for the pavement of 4,720 miles of roads in Illinois. About 4,400 miles have been completed, 320 miles have not been completed, and 20 miles have not been contracted for, the report showed. Under this program, Cook county received only 165 miles of new roads.

Fund Distribution Shown.

It is proposed to build 5,085 miles of roads under the $100,000,000 program and Cook county is to get 248 miles of these, but $29,000,000 of the bonds have already been sold to complete the first program, the report declared.

In contrast with this apportionment of roads, Mr. Cermak pointed out, Cook county paid $4,775,890 in license fees into the state treasury in 1925 when a total of $12,969,754 was received, according to the report.

RED ARMY CHIEF URGES RUSSIA TO GIRD FOR WAR

MOSCOW, Jan. 14.—(AP)—Clement Voroshiloff, successor to Leon Trotzky as head of the Red army, said today that soviet Russia must prepare vigorously for possible war.

"All the countries surrounding us, backed by England, are energetically preparing to attack us," he said. "We must militarize our whole population, especially the working classes, and we must conduct an active campaign in our newspapers to prepare the people for the struggle."

While the war scare is found largely among the masses, important communist officials do not hesitate to express their anxiety over Europe's intentions, while the soviet press is inclined to see bellicose tendencies everywhere.

The political commissars attached to the military commanders to check up on the politics l sentiments and tendencies of officers and soldiers were ordered abolished today.

CAROL MAY HEED KING'S PLEA, GO HOME IN MONTH

PARIS, Jan. 14.—[U. N.]—King Ferdinand of Roumania, realizing that he has only a short time to live, has appealed to former Crown Prince Carol to return to Bucharest, it is learned on high authority.

Eight days ago the king abandoned his attitude of aloofness from his son and sent an emissary to Paris to name conditions on which he would receive Carol. The emissary saw Carol and left yesterday for Bucharest. If the former royal heir accepts the conditions it is likely he will leave for Bucharest before the end of the month.

[King Ferdinand's illness, intestinal cancer, has become aggravated in the last few weeks, according to dispatches from Bucharest.]

23 Dead After Gasoline Explosion on Steamer

TAMPICO, Mexico, Jan. 14.—(AP)—Twenty-three Mexican longshoremen are dead as the result of an explosion of gasoline yesterday while they were loading the British steamer Essex Isles. Eleven men were burned to death inside the boat when the explosion occurred. Twelve more died today.

OFFICIAL WEATHER FORECAST.

The official forecast for today and tomorrow and yesterday's table of records follow:

Indiana—Fair and continued cold Saturday; Sunday increasing cloudiness and rising temperature.

Lower Michigan—Partly cloudy Saturday and Sunday; colder in southeast portion Saturday; rising temperature Sunday.

Upper Michigan—Mostly cloudy Saturday and Sunday, probably snow flurries Sunday, with rising temperature.

Missouri—Fair Saturday, followed by increasing cloudiness Sunday; rising temperature.

Wisconsin—Fair and not so cold Saturday; Sunday increasing cloudiness and rising temperature.

Ohio—Fair and colder in the east and central portions Saturday; Sunday increasing cloudiness with rapidly rising temperature.

Iowa—Increasing cloudiness Saturday, becoming somewhat unsettled Sunday; rising temperature.

Minnesota—Increasing cloudiness Saturday, with probably snow flurries by night or Sunday; rising temperature.

North Dakota—Partly cloudy and somewhat unsettled Saturday and Sunday; rising temperature Saturday and in east portion Sunday.

South Dakota, Nebraska, and Kansas—Partly cloudy Saturday and Sunday; rising temperature.

Place of observation. State of weather. Jan. 14, 1927, 7 p. m. Central time.	Direction of wind	Temp. 7 p. m.	Highest today	Lowest last night	Precipitation Last 24 hours
Eastern states—					
Albany, snow	N.W.	30	38	24	.02
Atlanta, cloudy	N.W.	32	44	26	.02
Boston, rain	N.W.	40	44	36	.18
Buffalo, cloudy	N.W.	10	32	26	.10
Charleston, cloudy	N.W.	58	64	50	.10
New York, cloudy	N.W.	40	46	36	.26
Philadelphia, cloudy	N.W.	40	46	36	.26
Pittsburgh, snow	N.W.	20	34	32	.02
Washington, snow	N.W.	30	34	32	.02
Gulf states—					
Abilene, clear	N.	28	34	24	...
Amarillo, clear	N.E.	24	36	18	...
El Paso, clear	N.	40	50	30	...
Fort Worth, clear	N.	36	40	32	...
Galveston, clear	N.	50	60	36	...
Jacksonville, rain	N.W.	56	68	56	.16
Miami, cloudy	N.	68	76	66	...
Mobile, cloudy	N.	38	48	46	.14
Montgomery, cloudy	N.	36	50	48	.28
New Orleans, cloudy	N.	56	66	50	...
San Antonio, clear	N.	44	50	32	...
Shreveport, clear	N.	34	44	30	...
Tampa, cloudy	N.	64	74	56	...
Vicksburg, clear	N.	36	38	36	...
Brownsville, clear	N.E.	50	58	...	...
East-central states—					
Alpena, cloudy	N.W.	8	14	14	.02
Cairo, cloudy	N.W.	14	26	8	...
Chicago, clear	N.W.	0	6	5	...
Cincinnati, cloudy	N.W.	10	28	22	.16
Cleveland, snow	N.W.	16	32	26	.30
Detroit, cloudy	N.W.	16	18	16	.36
Escanaba, clear	N.W.	2	4	10	...
Evansville, snow	N.W.	20	28	22	.03
Fort Wayne, cloudy	N.W.	6	20	14	.09
Grand Haven, clear	N.W.	12	24	16	.06
Grand Rapids, cloudy	N.W.	8	16	14	.06
Green Bay, clear	N.W.	2	6	14	...
Indianapolis, clear	N.W.	8	18	12	.02
Madison, clear	N.W.	2	8	6	...
Marquette, cloudy	N.W.	2	6	4	.01
Memphis, clear	N.W.	28	32	30	...
Milwaukee, clear	N.W.	0	4	6	...
Nashville, clear	N.W.	20	28	32	.06
Peoria, clear	N.W.	2	12	4	...
Sault Ste. Marie, clear	N.W.	2	6	8	...
Springfield, Ill., clear	N.W.	0	10	6	...
West-central states—					
Bismarck, cloudy	S.	6	6	12	...
Charles City, clear	N.W.	0	6	2	...
Concordia, clear	N.W.	10	16	14	.04
Davenport, clear	N.W.	2	8	4	...
Des Moines, clear	N.	2	8	4	...
Devils Lake, clear	N.	4	6	20	.01
Dodge City, clear	N.E.	14	22	12	...
Dubuque, clear	N.W.	2	4	4	...
Duluth, cloudy	W.	2	4	18	...
Huron, clear	N.	4	6	16	...
Kansas City, clear	N.W.	8	14	10	...
Keokuk, clear	N.W.	0	10	4	...
Little Rock, clear	N.	30	38	30	...
Moorhead, clear	N.	2	4	12	...
North Platte, clear	S.W.	8	18	4	.04
Oklahoma City, clear	N.	12	26	16	...
Omaha, clear	N.W.	4	8	8	...
Rapid City, cloudy	S.	2	4	18	...
Sioux City, clear	W.	4	6	6	...
St. Louis, clear	N.	6	16	12	...
Springfield, Mo., cloudy	N.W.	10	22	16	...
Wichita, clear	N.	10	20	12	...
Williston, clear	S.E.	0	4	14	...
Mountain states—					
Boise, cloudy		48	52	36	...
Cheyenne, cloudy	S.W.	18	18	4	.02
Denver, cloudy	N.E.	18	24	10	...
Havre, cloudy	W.	2	2	14	...
Helena, cloudy	S.W.	10	14	2	.01
Ladder, cloudy		12	16	2	...
Miles City, cloudy	S.E.	14	14	14	...
Phoenix, clear		58	74	40	...
Pueblo, clear	N.E.	14	18	6	...
Salt Lake City, cloudy	W.	40	50	34	...
Yellowstone Pk., cloudy	S.	34	36	2	.01
Pacific states—					
Los Angeles, cloudy	W.	64	74	54	...
Portland, Ore., rain		38	38	36	.34
San Diego, cloudy	S.W.	62	68	52	...
San Francisco, cloudy	S.E.	54	56	48	...
Seattle, Wash., rain	S.E.	38	42	32	1.22
Spokane, snow		28	34	22	.02
Walla Walla, cloudy	S.W.	38	38	36	.04
Canadian—					
Battleford, cloudy	S.E.	2	8	16	...
Calgary, cloudy	W.	22	30	12	...
Edmonton, cloudy	W.	8	12	12	...
Medicine Hat, cloudy	S.E.	26	28	14	...
Minnedosa, clear	W.	14	14	12	...
Montreal, snow	W.	14	22	12	.16
Qu'Appelle, cloudy	S.W.	26	30	24	.42
Toronto, clear	N.W.	8	18	12	.28
Winnipeg		4	12	6	...

ILLINOIS U., WITH 11,810 STUDENTS, IS THIRD LARGEST

California Has 16,771, Leads Nation.

Urbana, Ill., Jan. 14.—[Special.]—The University of Illinois with 11,810 students ranks as the third largest university in the United States, based on the number of full time resident collegiate students for the first semester of the present academic year, according to G. P. Tuttle, registrar at the University of Illinois, who announced the figures today.

California heads the list with the largest enrollment with Columbia university second.

Totals of Second Semester.

The totals will be increased somewhat with the second semester, but the ranking position hardly will be changed. The report, issued by Mr. Tuttle covers the 24 largest institutions of the country.

California, including its southern branch, has an enrollment of 16,771 students, leading Columbia, the second largest institution by 4,258 students, Columbia having an enrollment of 12,519. The University of Illinois is but 703 behind Columbia, with 11,810 students. These three leaders also ranked in the same order last year.

Here's Tuttle's Report.

The following is the order in which the twenty-four largest universities in the United States rank, according to Mr. Tuttle's report:

University of California	16,771
Columbia university	12,519
University of Illinois	11,810
University of Minnesota	10,319
University of Michigan	9,597
University of Pennsylvania	9,493
New York university	9,357
College city	9,209
University of Wisconsin	8,220
Harvard university	7,661
University of Washington	6,851
University of Nebraska	5,982
University of Chicago	5,604
Cornell university	5,471
State University of Iowa	5,345
Syracuse university	5,148
Yale university	4,900
Northwestern university	4,984
University of Texas	4,8[illegible]
University of Pittsburgh	4,836
Indiana university	4,066
University of Missouri	3,907
Washington university	3,089
University of Oregon	2,941

CALLED TO DOOR TO ANSWER BELL AND SHOT DOWN

New York, Jan. 14.—(AP)—Called to the door of his home by two men, Ignatz Salz, fountain pen manufacturer, was shot down tonight.

Salz went to answer the door bell of his apartment at 22 West 77th street. He found two men in the hallway.

"Give it to him," said one of the men. The shots followed. Salz's assailants escaped.

U. S. Passengers Hurt as Gales Pound Berengaria

SOUTHAMPTON, Jan. 14.—[U.N.]—Bearing bruises as mementos of an extremely rough trans-Atlantic voyage, passengers aboard the Cunard liner Berengaria from New York disembarked today, some of them still in need of medical attention.

For two days, Wednesday and Thursday, the liner had traveled through storms that blew her off her course. Miss McCourt of Detroit suffered a broken arm and Abraham Schoenfield, a Roumanian, living in New York, received a broken leg.

GALAHAD

Enough of his life to explain his reputation

By John Erskine

PRIVATE LIFE OF HELEN OF TROY

BOOKS

Hugh Walpole Tells His Ideas About Novel of Future

Hugh Walpole lectured here last Tuesday morning with the inimitable grace and charm that seem to be the sole birthright of the lecturing Englishman (when he has it). Hugh Walpole should be one of the most popular of the English authors coming to America, for he has literally done more than any one else in England for the cause of American fiction. He reads much more of it than any other author, or any critic whose say-so has any comparable influence, and he writes about it continuously and with real enthusiasm. He spoke on the English novel, with an emphasis on the English, and purposely did not talk of the American novel, but he took a moment to speak graciously of a first novel which he had just read, "The Time of Man," by Elizabeth Madox Roberts, and to say that it was one of the best first novels he had ever read.

HUGH WALPOLE. [From woodcut by Bertrand Zadig.]

The English novel is in state of transition, he says. It has left the mode and the method of the Victorian novel, which was spontaneous and from the heart. The most modern of the new novelists write entirely from the head. The old novel was one of events. It was a delightfully easy novel to write—as much for the reason that the mass of masterpieces had not, in 1830, say, yet been written—with perfectly standard morals and technique as rigid as possible. The ultra-modern novel is cerebral. There are no standards whatever as to morals. And it is almost impossible, Mr. Walpole said, to tell whether one is reading a novel nowadays or a series of essays or philosophical discussions. He quoted Aldous Huxley as saying that the novel of the future would be a series of philosophical essays, or at least that was the sort of novel that Mr. Huxley himself intended to write.

The novel of the future, Mr. Walpole feels, will be neither Victorian nor the ultra modern novel of today, but a story which makes vivid the lives of the characters in it, which presents a perfect reality of life (as the Victorian did not), psychologically honest and veracious, but which admits the eternal verities of decency and honor and love (as the ultra modern novel does not).

Two great figures of two great gentlemen stand out in the history of the English novel, he says, Sir Walter Scott and Joseph Conrad. He drew a picture so touching and so beautiful of Scott as to bring a burst of applause as he finished. Conrad, he says, has come more nearly to the creation of what he thinks the novel of the future will be than any other English writer of fiction.

He used a very telling phrase as he talked of the work of Thomas Hardy—whose work is a great nebulous, amorphous creation which is not to be judged by any regular standards. He said that a landscape has, as you look upon it, three distances, the street upon which you are walking, and the people walking beside you as the first distance. In the second distance are the little houses just outside the immediate foreground which exist in relation to you, but have a remoteness that is something of their own. In the third distance are the hills, and the great endless sky, the eternal rhythm of life that goes on and on, no matter how the nearer distances change for you, and you feel goes on and on in the unending. Just so Hardy's novels are made. There is the foreground of Tess or whoever she may be and the shining brilliance and exactitude of the sugroundings. The second distance is the Wessex hills, which enter into every life that is lived in the first distance, and beyond the great eternal rhythm of life.

* *

"The Benson Murder Case," by S. S. Van Dine. [Scribner's.]

The author of "The Benson Murder Case" says that there are certain well established formulas which every writer of mystery fiction obeys, chief among them the properties of the murder. He lists them all in an amusing letter, and then modestly says that he hasn't used one of them! Anyway, the mystery big wigs say this is one of the best of the year's crop.

CONFESSIONS

Frances Newman's "The Hard-Boiled Virgin" has created a tempest in the literary teapot. It is a novel of the latest mode, brilliant except where it is mannered, and that fault is to be found most in the title. As has been said many times, there is little hard-boiled about the virgin and almost as little virginal about the hard-boiled heroine. It is a novel not to be missed, however, and it is a remarkable first venture into the field. Miss Newman's "The Short Story's Mutations" prepared every one for an important novel, however, for it was a really brilliant collection of short stories—brilliant in the choosing and brilliant because in almost all cases the anthologer translated the stories from the original and built around a theory that the short story had forbears and descendants, that you can trace the family trees of short stories—an interesting and alluring idea. When I asked Miss Newman what book she would rather have written than any other she replied:

My Dear Miss Butcher:

When you pointed your famous question mark at Mr. Cabell, three or four years ago, he said that, of all the books ever writen, he'd like to have been the author of "Henry Esmond." The next time I saw him I told him that I thought it was extremely odd to aim at "Henry Esmond" and hit "Jurgen." All of which is a prelude to the absurdity of saying that I'd like to have written "The Republic," which was written by Plato, and that I realise the absurdity of aiming at "The Republic" and hitting "The Hard-Boiled Virgin." So, if it would be more seemly to have aimed at something more like a novel, I'd be perfectly satisfied if I had been able to write "Candide."

Sincerely yours,

Frances Newman

Father's Letters to His Daughter Frank, Sensible

"Letters to My Daughter." [Atwood & Knight.]

A very outspoken, sensible book is "Letters to My Daughter." It is published anonymously, but it is known to be the work of a Winnetkan who has been read now and again in the literary departments of the metropolitan papers. It is a series of papers on such abstract things as religion, philosophy, duty, conduct, monogamy, men, love, the engagement, marriage, and chastity, written with intimacy and without the slightest restraint.

The views which the author holds may not be at all times the popular views, and they certainly are not the views of the older generation, but however radical his advice may seem, no one can question its sincerity, and who knows but when the little daughter he is writing to (at four) becomes the eighteen of the time when the letters are to be delivered to her, his radicalism may not be the conservatism of the day?

He is very frank and outspoken about sex, an ardent protagonist of the part that love plays in happiness—echoing, in many cases in a sentence or so, the findings of the experts in "Keyserling's Book of Marriage." There is nothing violently impressive about "Letters to My Daughter." Rather are they frank, homely expressions of the sincere beliefs of a loving father who wants to tell his daughter the things that he wishes had been told to him—abstract ideas rather than the obvious facts that are usually labeled such advice.

Get it—Read it

George A. Dorsey's great book

Why We Behave Like Human Beings

3rd Year! Best Seller

$3.50 Harpers

Over 4000 a week Are Reading

SORRELL AND SON

By Warwick Deeping

A Novel for All the Years

17th Large Printing

$2.50 at All Bookstores

Alfred A. Knopf, 730 Fifth Ave., New York

Read this book Professor Hart

It proves your contention that Washington was a great business man. In many other ways, it shows the great human being as opposed to the myth. By virtually unanimous opinion it is regarded as the finest biography of Washington yet written.

George Washington

The IMAGE and the MAN

by W. E. Woodward

5th Large Edition

Octavo. Illustrated. $4.00

GOOD BOOKS

BONI & LIVERIGHT N.Y.

Subscribe for The Tribune

What are the essentials of a liberal education?

What do people expect to become when they set out to improve their minds? Does education have any bearing on the important things of life? What is really worth knowing?

THE MEANING OF A LIBERAL EDUCATION

BY EVERETT DEAN MARTIN

Author of "Psychology," etc.

Already one of the most-talked-about books

Evans Clark in front page feature review in *New York Times:* "Brilliant . . . one can hardly read the book and not want to be an educated man."

Stuart Chase in the *New York Herald Tribune:* "Often violently exciting. He is one of the few Americans who has achieved a 'liberal education'."

H. S. in the *New York World:* "Not since Robinson's 'Mind in the Making' have I read a book that gave me so strong a sense of being in the presence of a creative intelligence."

Henry Hazlitt in the *New York Sun:* "Admirable. This volume contains far more than its title would lead us to expect . . . will deepen and enrich the meaning of a 'liberal education'."

An Immediate Success—Second Printing (5,000 to 10,000)

$3.00 at all Booksellers or from the Publishers

W. W. NORTON & COMPANY INC 70 FIFTH AVENUE NEW YORK

MAY EDGINTON'S NEW BOOK

THE PEACH'S PROGRESS

On sale today at all bookstores

$2.00

The Penn Publishing Company, Philadelphia

Just Published

LIFE OF EUGENE FIELD

by

SLASON THOMPSON

An intimate biography written by a life long friend and revealing the whole man, poet, humorist, columnist, journalist and eccentric. Included are a number of poems which do not appear in any of Field's collected work. Illustrated.

$5.00. This is an Appleton Book.

D. APPLETON and COMPANY

35 West 32d Street New York

I AM A WOMAN -AND A JEW

LEAH MORTON

The very frank, intimate revelations of a woman.

Its range is the entire scale of life—full of color, emotion, passion, drama.

It is as absorbing as a powerful novel. It has the ring of truth which will touch the heart as no novel is ever able to do.

at Your Bookseller, $2.50

J. H. SEARS & CO., Publishers 40 W 57th St. New York

THE PLUTOCRAT

BY BOOTH TARKINGTON

THE story of a lovable, boyish, outrageous American millionaire . . . a grown-up Penrod . . . who sailed away to Algeria and astounded tidied Europeans and simple Arabs with his golden power. This is easily Tarkington's most enjoyable novel since "Seventeen"

$2.00 at bookstores Doubleday, Page & Co.

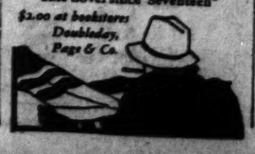

Gamaliel Bradford says:

"A novel of a striking and impressive idealism, rare in these realistic days and all the more significant"

HARMER JOHN

by

HUGH WALPOLE

$2.00 everywhere

DORAN BOOKS

Subscribe for The Tribune.

BOOKS

Violet Hunt Pens Vivid Pictures of Her Great Friends

By Fanny Butcher.

I Have This to Say," by Violet Hunt. [Boni & Liveright.]

For those who are interested in the soup which she writes about there is more enchanting book this year than Violet Hunt's "I Have This to Say." By the very nature of the writers who formed the group, if you are interested in them at all you are deeply and passionately interested, and you are, therefore, equipped with the means of understanding and appreciating Violet Hunt's pages. If you have never cared for Conrad, Henry James, Ford Madox Ford, W. H. Hudson, H. G. Wells, Rebecca West, if you never heard of the tremendous beginnings of the English Review, if Wyndham Lewis means nothing to you, then you will find Violet Hunt's book not only dull but positively unreadable, for she writes not for the mass which has never heard of her friends, nor even for those who have heard of them but do not know them, but for those few of you who know the facts and are, by her skilled pen, to take part in the fancies.

VIOLET HUNT.

But if those names have been the names of friends [of the spirit] to you, the intimacy with which Violet Hunt speaks of them will give you real joy. You see, they were all her dearest friends, her closest mental companions, as well as actual comrades, and she is incapable of writing of them as some one to whom they had been merely acquaintances might have written. There is a reserve, a sort of Victorian sense of what is said and what is not said, that makes the book a delight in these days of unreserved confession.

And the very reserve throws into a higher light the intimate pictures which she draws of them. James, terrified lest he touch fingers with emotion, forbidding her his house because of the scandal about her and Ford Madox Ford (the question of their marriage was settled disastrously in the English courts amid much publicity and horrid accusations that he was letting his children starve, and such rot). James, always afraid of life itself, and yet simply immersing himself in the emotion of the war. Conrad, a genius apart, whose work has never been more beautifully summed up than in this paragraph from her skilled pen: Joseph Conrad dealing masterly with these shifting values, of which he was quietly cognizant, would seem in his books to have selected one virtue for a master key to open all locks in the House of emotional conjecture. He chose that his world should rest on fidelity. His love was a concentration on one particular object, of steadfastness, honor, courage, pity and generosity, "old abstractions," Mr. Squire says, "to which he held firm." With Conrad it represented a crime for a man to question courage and honor, to stifle decent traditions, and conscience.

Splendid useless fidelity, like that of a dog watching by its master's body, licking the hand that will never stroke it again, perhaps never did, perhaps struck it instead of caressing it. Or the silly boy on the burning deck with whose story our romantic yet commonsensible childhood was fed. But when you get older you find you can't better it. When nothing holds, when the very scaffolding of one's ideals—honor, love, and the rest—totters and crumbles, some absurd fetish of endurance, some catchword, like the noble slogan of the Grants going into battle and shouting to the hills that look down on them: "Stand fast, Craig ellachie!" must serve our turn and steady our nerves. We don't fight for King Charlie, but we go—or don't go—on bearing the world's annoy "with a sigh that is not quite a sob, a smile that is not a grin." Testy at times Conrad was, and not to be exhibited as a tidbit to visiting American journalists, but a rare and effulgent personality when he gave himself to a caller.

The end of the book has to do with the death of W. H. Hudson, and nothing more beautiful has ever been written about him, looking like some gaunt bird, as shy as one, and with the innocence and almost other worldliness of one. You feel Hudson as you have never felt him before after those few pages, with their ironic ending of the weeping companion of his ill minded wife, who insisted with violent protestations that her place in the line of mourners should be before and back of the mere friends of the dead man, and the assurance later of the executor of Hudson's MSS. that "It was her hour. Her one chance in a dull life of expressing herself—of being before the public. He wouldn't have stopped her."

Of Ford Madox Ford the book is almost entirely concerned. There was much conjecture before its publication about the way Violet Hunt would treat the man who was the cause of bringing her into great dissesteem among her friends and unintentionally through a messy lawsuit, and now lives in another land with another wife (except that he is at this moment in our land for a visit). Given the kind of keen pen that Violet Hunt possesses and granted the sort of thing that is being done in that line nowadays, the scandal hunters were all sitting up on their hind legs, waving their paws in the air for the book's arrival. They were hopelessly disappointed, for Violet Hunt is that rare thing nowadays, a lady, and being that there are certain things that are not done. She shows herself in this book as fundamentally sturdy and uncompromising a character as Ford Madox Ford made Tietjens in "Some Do Not," Tietjens, the converse of the lady, the gentleman. Those two words are sadly and disgustingly misused. In their pure sense they mean a quality of spirit of mind and of ethics.

Violet Hunt writes with intimacy about Ford Madox Ford. She never rails about him, and she never for a moment mars any of the glossiness of the laurels which she has helped lay upon his brow. She makes an excellent study of a man to whom le mot juste was the greatest thing in life, a literary genius, in a word. That he was selfish, given to sudden and disastrous decisions, cared nothing for appearances (social), gave himself passionately to a movement, are only the component characteristics of a genius. And with rare skill she puts her readers wholly into her own thinking. She is writing about a great literary artist, and she makes her portrait meticulously an honest one.

As a panorama of the really literary life there has been nothing for years to compare with it, for Violet Hunt knew every one, and although many personages appear only in flashing sentences, they do not appear as puppets but as the characters themselves.

"I Have This to Say" is not easy to read. Violet Hunt writes beautiful but not simple English. She has a style a little like her old friend, Henry James, and a great deal like Ford Madox Ford. But she wrote the book for the cognoscenti, and to them her style is one of the delights of the book.

* * *

"Tales of the Angler's El Dorado," by Zane Grey. [Harper's.]

A large and handsome volume recording the world's greatest fishing thrills is "Tales of the Angler's El Dorado." Zane Grey is, as every one knows who casts a fly, one of the most enthusiastic fishermen on earth or on sea. He is a big game hunter among anglers. He took his boat to New Zealand and there found strange and furious creatures in the water which he skillfully yanked out. He tells all about it in this large volume, and illustrates his telling with impressive and alluring pictures.

BEST SELLERS OF THE WEEK

FICTION.

"The Plutocrat," by Booth Tarkington.
"Tomorrow Morning," by Anne Parrish.
"Galahad," by John Erskine.
"Chevrons," by Leonard Nason.
"Sweepings," by Lester Cohen.
"Revelry," by Samuel H. Adams.

NONFICTION.

"The Story of Philosophy," by Will Durant.
"Our Times," by Mark Sullivan.
"The Royal Road to Romance," by Richard Halliburton.

Meetings and Lectures

Prof. Carl F. Huth of the department of history, University of Chicago, will lecture on "Cæsar: The Statesman and the Crisis," at Fullerton hall, the Art institute, Monday at 6:45 p. m. On Tuesday at 6:45 p. m., at Fullerton hall Prof. Einar Joranson, department of history, will lecture on "Abelard, Rationalist, Lover, Heretic." On Thursday at 6:45 p. m. at the clubroom of the Art institute Prof. Wright will lecture on "The Foreign Policy of the United States," and on Friday at 6:45 p. m. at Fullerton hall Prof. Henry Chandler Cowles, department of botany, will lecture on "The Nature of Plant Environment."

Count Ilya Tolstoy of Russia will lecture on "The Life and Teachings of My Father, Leo Tolstoy," at the Emil G. Hirsch center, 4622 South Park way, on Monday evening.

Miss Margaret Boe will lead the Loop Bookfellows in a discussion of the Folk play at their meeting tonight at 6 o'clock at the Y. M. C. A. building, 19 South La Salle street.

Miss Clara E. Laughlin will give her third lecture on "Some Ghosts You'll Meet in Spain," in the Crystal ballroom of the Blackstone hotel, Friday morning at 11 o'clock.

The Allied Arts association will have a dinner at the Woman's City club Saturday at 6:15 p. m. The toastmaster will be Mr. Joseph Birren.

Delightful Book on Collecting in England Is Out

"Collector's Luck in England," by Alice Van Leer Carrick. [Little-Brown.]

If you have read Alice Van Leer Carrick's delightful books, "Collector's Luck," "Collector's Luck in France," and the first of them, "The Next-to-Nothing House," you know how really alluringly she writes about the places and things she sees and acquires or passes by.

This last book takes her to England and to quaint old shops and exciting auctions in out of the way places as well as in towns. She writes as much about England as she does about the treasures that she found there. And there is something very encouraging about her books. She never pays elaborate sums for anything that she buys. Half of her pleasure is in finding a joy at something she can really afford, so that she has all of the happiness of appeasing her acquisitiveness without waking up to find that the old pressed plate with the picture of Albert and Victoria on it makes it imperative that the cake for tea to adorn it be thin slices of bread and butter instead for a while.

"Collector's Luck in England" is a charming book for any one who really cares about amusing old bits of furniture and what-nots.

BOOKS RECEIVED

FICTION.

"The Delectable Mountains," by Struthers Burt. [Scribner's.]
"Young Anarchy," by Philip Gibbs. [Doran.]
"A Woman in Exile," by Horace Annesley Vachell. [Stokes.]
"Shoot," by Luigi Pirandello. [Dutton.]
"Glory," by Leonie Aminoff. [Dutton.]
"Punishment," by Lawrence Highland. [Four Seas company.]
"The Law of the Talon," by Louis Tracy. [Clode.]

JUVENILE.

"The Flamp and Other Stories," by E. V. Lucas. [Stokes.]

NONFICTION.

"More Ports, More Happy Places," by Cornelia Stratton Parker. [Boni & Liveright.]
"Security Speculation," by Laurence H. Sloan. [Harper's.]
"The Marketing Problem," by E. T. Elbourne, A. M. I., Mech. E. [Longmans-Green.]
"Between Two Wars: 1861-1921," by Prof. James Mark Baldwin, Ph. D., D. Sc., LL. D. [Stratford.]
"Little Essays About 'Most Everything," by Louis W. Flanders, M. D. [Foster.]
"Century Readings in the English Essay," by Louis Wann, Ph. D. [Century.]
"Bahai Year Book." [Bahai publishing committee.]
"Richard Green Moulton," by W. Fiddian Moulton. [Macmillan.]
"The Three BEE's," by the Rev. Clement D. Brown, M. A. [Stratford.]
"War Against War; or, The Joy of Peace," by Daniel Allard. [Stratford.]
"The World's Best Book of Games and Parties," by Sidney Lear and Marian B. Mishler. [Penn.]
"The World's Best Book of Minstrelsy," by Herbert P. Powell. [Penn.]

Tomlinson Book to Be Alluring, Swinnerton Says

By Frank Swinnerton.

LONDON.—[Special Correspondence.]—I mentioned in my last letter that the firm of Holden was publishing a collection of books called "The Library of Impostors," and I am pleased to see that this firm is extending its general list in other directions. For example, it is shortly publishing a play which has been written in collaboration by Jim Tully and Robert Nichols, the English poet. Robert Nichols is now in England, hard at work writing plays upon his own account. His "Guilty Souls" will be remembered as the unequal but extremely interesting work of an original mind; and I think there is no doubt that the new plays will be superior to "Guilty Souls." I gather that the Tully play is particularly strong meat and that for this reason it is unlikely at present to be seen upon the London stage. That is no reason why it should not provide us all with delectable entertainment in book form.

R. M. TOMLINSON.

The best piece of news, by all odds, which I have heard for a long time is that H. M. Tomlinson has nearly finished the book upon which he has been long engaged. This is not a novel, as some have imagined that it would be, but is a "Treasure Island" yarn in a very modern dress. Does not that make all our mouths water? It does make mine water, because Tomlinson is not only one of the very few living authors who can write the English language as it should be written, but he has seen the world. A "Treasure Island" yarn written by him will have length and breadth, latitude and longitude. It will be, as it were, the tale of a genuine island, with genuine treasure and something of the thrill of real life. I will add one or two details of the book. First, it will tell an exciting story. Second, it will begin in London. Who knows London better than Tomlinson? Who could know it better than the author of "London River"? Nobody. Next, it contains a murder, a race for life, and a wild dash to the tropics. How does that sound? Pretty good, I think. And there is treasure in the book, although I understand that the bullion is not packed into casks and brought home.

Finally, the author it now busily engaged in writing the last—very difficult—chapters, and he hopes to finish his work before the spring. I am promised a glimpse of the manuscript, so that I shall be more fortunate in this matter than most. It will be useless for readers of these notes to hurry off to their booksellers to order the first edition of the book, because it is sure to be serialized before publication in book form, and I think we shall hardly be justified in expecting it before the fall.

But when the fall comes, I shall refer again to Mr. Tomlinson's work, with special application to the story he is writing. If I am any judge of such things, the first edition of this particular story will be well worth securing. I make this prophecy, indeed; that in ten years time there will be a hunt for all the first editions of Tomlinson's works. Lucky will be those who have made sure of them early. For those who can appreciate what is good in the way of writing, and quite as much for those who are on the lookout for a good yarn of adventure, written by a master hand, I recommend H. M. Tomlinson's first work of fiction. It's name—its very alluring name—is "Gallions Reach."

I anticipate that this book, when it is published, will be a best seller in its class. But more than that, I expect to be able to take the book to my heart as a sure favorite. And I am not one who ordinarily puffs his friends or one who makes prophecies very readily.

* * *

Poincare Memoirs Give Panorama of Situation in 1912

"The Memoirs of Raymond Poincare." [Doubleday-Page.]

The memoirs of Raymond Poincare will undoubtedly be exceedingly interesting and important when they are completed, for they furnish an uninterrupted panorama of the French view from 1912 to 1923, during the time that Poincare was prime minister. This first volume, however, which deals only with 1912, has little thrill or excitement for most American readers, except as it records the attitude of France and Germany during the two years before the war.

Written with the perspective of the great war, M. Poincare undoubtedly saw much that was threatening during those years and thus, in this volume, lays the preliminary political foundation for the harrowing events of 1914. It is rather a dull narrative, as all political memoirs are dull unless they are written with brilliance or record a period which only the men on the outside are able to picture with fidelity.

Some Oppenheim

Under the general title of "Pocket Thrillers" there are four new mystery stories by E. Phillips Oppenheim, "The Adventures of Mr. Joseph P. Cray," "Madame and Her Twelve Virgins," "The Terrible Hobby of Sir Joseph Londe, Bart.," and "The Channay Syndicate." They are small books, the tuck in size, but each one is longer than a long short story. They look to me like short stories which have been elaborated into novelettes, since some of them bear a copyright date as far back as 1920. But they are not all old stories; merely some of the incidental chapters have been printed before. They are destined for "the bored hours of train travel, or for tiresome hours of waiting, wherever spent."

BOOKS FOR SALE

MIDWAY IN THE BUILDING IS A SHOP WHERE I SIT WHERE I SMILE & SERVE THOSE WHO APPRECIATE IT

IT'S NOT AT THE BOTTOM IT'S NOT AT THE TOP.

IF YOU ONCE START COMING YOU'LL HATE TO STOP."

VERA VALENTINE
974 Illinois Merchants Building
231 South La Salle St.
Dearborn 4634
*Apologies to Christopher Robin.

BOOKS FOR RENT

Have you read all these successes of the season?

CHERRY SQUARE
Grace S. Richmond's sunny romance of a small town $2.00

Hildegarde
Story of an American Tess tenderly told by Kathleen Norris $2.00

The Romantic Comedians
by Ellen Glasgow
Critics and readers say "The year's most brilliant!" $2.50

TIDES
Julian and Ada Street tell a story of the '90's $2.00

Confession
Cosmo Hamilton's smartest novel $2.00

Read 'Em & Weep
Sigmund Spaeth's hilarious book of good old songs $4.00

SHOW BOAT
Edna Ferber's gorgeous romance—the year's best seller $2.00

Doubleday, Page & Co.

"MY ONE ACRE FARM"
"ONE ACRE AND INDEPENDENCE"
A NEW BOOK
By Charles Weeks
Revealing the Marvelous Possibilities in One Acre by
THE CHARLES WEEKS SYSTEM OF INTENSIVE EGG FARMING
Showing how to keep 2,500 hens on ONE ACRE, making them not less than $2.00 each per year and still have room for all kinds of fruit trees trained intensively on trellises, family vegetable garden, berries and grapes.
The largest single fact in the welfare of the nation's family today is the fact that a man and his family can earn a comfortable living from as little as ONE ACRE of land intelligently cultivated, out of doors in the sunshine and fresh air, close to nature. This BOOK will be a revelation to you and will be mailed to you upon receipt of ONE DOLLAR. If it is not satisfactory, money will be refunded. I have been living this IDEAL LIFE for TWENTY-ONE YEARS and have a message for you.
Address CHARLES WEEKS,
Owensmouth, California

Second!
Revelry
by Samuel Hopkins Adams

Within one month, according to the reports of The Baker & Taylor Company, largest wholesale dealers in books exclusively in America, REVELRY rose to the position of the second best selling book in America. It is on its way to first place. The most widely discussed book in a generation.

Seventeenth Edition. $2.00.
BONI & LIVERIGHT N.Y.
GOOD BOOKS

by BRUCE BARTON

The BOOK NOBODY KNOWS
The MAN NOBODY KNOWS
BEST SELLERS

The War's Most Thrilling Novel $2.00
CHEVRONS
"Absorbing"—N. Y. World "Delightful"—Chic. Trib. "Fine"—Boston Trans.
BY LEONARD NASON
DORAN BOOKS

The Joyous Conspirator
by George Gibbs

Personae
The Joyous Conspirator (an American heiress)
A Charming Englishman (tall and capable)
A Philosopher Socialist (romantic—with deep set eyes)
Soldiers, Strikers, Plotters, etc.

Scene
Paris, London, and the Mines of Cornwall

Time
The Present

Properties
T.N.T., An Hereditary Castle, A Shattered Rolls-Royce

Climax
Of Gibbs' ingeniousness, brilliant, dramatic, exciting

Denouement
Ardently romantic, satisfying

George Gibbs' Best Story
At Your Bookseller $2.00
J. H. SEARS & COMPANY, Inc. 40 West 57th St. NEW YORK

Keyserling's
The Book of Marriage
2nd Printing $5.00

De Kruif's
Microbe Hunters
9th Printing $3.50

Everybody's Pepys
2nd Printing $3.50

Harcourt, Brace & Co., N. Y.

by THE NEW 1927 NOVEL
ZANE GREY
Under The Tonto Rim

Maybe those backwoods Westerners didn't know much about anything excepting hunting bees and drinking white mule. But they had a code of honor, and a steadfast courage and a sense of loyalty that just made life over for the sophisticated, disillusioned girl who came to help them and plunged headlong into a stirring drama of primitive passions and emotions. A glorious tale, strong with the scent of the pines and the vigor of the vast solitudes.

$2.00 Wherever Books Are Sold
HARPER & BROTHERS - Publishers Since 1817 - NEW YORK

The Vicarion
A Novel by GARDNER HUNTING

The Saturday Review of Literature (N. Y.) says: A gorgeous thriller with a thousand unexpected complications . . . the suspense is such that one can't wait to hear what is going to happen next.

The Boston Globe concludes: The author writes it in an interesting, stimulating way and with a verve none too common in the pages of a novel.

Reader of the book says: Such imagination! I was startled and utterly thrilled by THE VICARION last night. It simply held me enthralled until I had finished it—and to the neglect of everything else.

A librarian commented: It seems to me that it is a book that is going to cause discussion. I can see where THE VICARION is going to be very popular in our library and we shall have to have extra copies, with a waiting list.

THE VICARION'S "message" is just a plea that men and women live their own lives instead of trying to live vicariously.

$2, at Leading Book Sellers
UNITY PRESS, Kansas City, Mo.

ANGEL

"Deals with primitive passions"... "but an adventure in beauty"—"as distinguished as Porgy and more impressive"—"a full, passionate novel"—from four metropolitan newspapers.

By Du Bose Heyward
$2.00 everywhere
DORAN BOOKS

Wedlock
By JACOB WASSERMANN
Translated by LUDWIG LEWISOHN

"His pictures of human souls and their destinies, of the heights and depths that the individual can explore, are sharper than those of Tolstoy and as deep as those of Dostoievsky."—Llewellyn Jones, Chicago Eve. Post.

"WEDLOCK makes the great majority of its contemporaries seem like the feeble efforts of dilettantes."—Detroit News. 3rd large edition. $2.50

The Hard-Boiled Virgin
By FRANCES NEWMAN
Author of THE SHORT STORY'S MUTATIONS

JAMES BRANCH CABELL writes: "This appears to me the most brilliant, the most candid, the most civilized, and—always within the limits of its chosen field—the most profound book yet written by any American woman."

"Two hundred and eighty-five pages of wise and sophisticated entertainment. A heroine whose gaiety both Max Beerbohm and Aldous Huxley might envy."—Louisville Times. 8th edition. $2.50

THE THIBAULTS
By Roger M. Du Gard
"Publishers and translator have done a great service in introducing Roger Martin du Gard to American readers. For sheer grasp upon character and environment, I do not know the equal of this book in contemporary French fiction."—Samuel C. Chew, Baltimore Eve. Sun. 2 vols. boxed. $5.00

SWEEPINGS
THE STORY of the FAMILY
By Lester Cohen
"Not merely a great first novel; it is a great novel."—Harry Salpeter, New York World. 5th edition. $2.50

TIN WEDDING
By Margaret Leech
"One leaves TIN WEDDING more intimately acquainted with Lucia than with almost any character in recent fiction. Miss Leech is a powerful and original novelist. She gives evidence of a kinship to de Maupassant."—N. Y. Times. 4th edition. $2.00

NINTH AVENUE
By Maxwell Bodenheim
"Possessed of a very genuine distinction. A picture of life and character in the Hell's Kitchen district of New York done surprisingly well."—Independent. 2nd ed. $2.00

An American Tragedy
By THEODORE DREISER

Called by Arnold Bennett, one of the two greatest, and the greatest new novel, of all he had read throughout the year. Mark Van Doren calls it "the greatest literary achievement of the year." 5th edition. 2 vols. boxed. $5.00

"Gentlemen Prefer Blondes" By Anita Loos
"The best book of humor in recent years" says Ellis Parker Butler in The World's Work. $1.75

The Life and Times of Martha Hopplethwaite
By Frank Sullivan
"In our humble opinion, Frank Sullivan is a genuine humorist and a great one."—Milt Gross. 3rd edition. $2.00

Tropic Death By Eric Walrond
"What impressed me about your stories was the almost physical quality of their atmosphere. The sound, the movements and smells of the Negro population of the islands and the isthmus, are reproduced with startling fidelity."—William McFee. 2nd edition. $2.50

THESE BOOKS ON SALE AT ALL BOOKSTORES

The Delectable Mountains
By the author of "The Interpreter's House"
Struthers Burt

IN this romance of a wealthy young Philadelphian and a chorus girl from a Broadway revue, Struthers Burt has taken a broad canvas on which to depict modern American society, and to contrast with convincing effectiveness the mannered social attitudes of Philadelphia aristocracy, the swift, elaborate cruelty of stage and studio life in New York, and the serene, powerful beauty of life on a ranch in the mountains of Wyoming.

It is a moving story, told with humor, warmth, and sophistication, and showing the author's unusual understanding of the social and intellectual conflicts peculiar to the present day.

$2.00 at all bookstores Charles Scribner's Sons, New York

By ANNE PARRISH
"Miss Parrish succeeds again!"—N. Y. Sun
TOMORROW MORNING
"Infinitely superior to 'The Perennial Bachelor.' No matter how you look at it, a vastly better book."—Brooklyn Eagle.
"Will grip the hearts of many, many readers. . . . A burning, intense quality of life."—Philadelphia Ledger. $2.00.
HARPER & BROTHERS

Author of
The PERENNIAL BACHELOR

CHIPPS LEAVING AS NORRIS FIRED, WOMAN SWEARS

Surprise Witness Blasts Self-Defense Plea.

(Continued from first page.)

however, that Mrs. Parker did not visit him in June or July and she might have mentioned Norris then, he said. He was able to fix an earlier date because his ledger showed payment of a note by her in March, and it was in connection with raising money to meet this note that she had come to him to sell her farm.

In sharp contrast with the clarity and naturalness of this woman's testimony is the story told my Harold Rains, a young man who seemed to remember details in an unusual way. He testified that he heard the shooting, ran up the stairs, and met Norris coming out of his study. He heard Norris say boldly: "I have killed me a man." Rains then told of others who were present, laying the foundation for their appearance in a way that led the defense to the attitude that it was all untrue and part of the alleged conspiracy which Norris talks about.

Revolvers in Pockets.

Proof of such a conspiracy now must center around Mrs. Parker, who lives on a farm that is known as a show place, because of its oak trees, springs and beauty, 20 miles out of Fort Worth. She said she had only told her story to her daughter, a Dr. Hall of Dallas, and McLean.

The jury was shepherded into the old courtroom by two tall, lean bailiffs of the Texas ranger type, their hip pockets bulging with shooting irons. The courtroom was crowded when Judge Hamilton opened the trial sharply at 9 o'clock, but about half of those in the room came forward when the witnesses were called to be sworn in a group.

Then they were excluded and the first witness, O. W. Phillips, Fort Worth undertaker, took his seat under the picture of white whiskered "Buck" Walton, famous criminal lawyer of the old days.

In front of the jurors, with roof off so that they could look down into the interior of the building, was a wooden replica of the office and Sunday school building of Dr. Norris' church, built on a scale of one inch to a foot. The stairs were shown leading from the street, the hall and nursery and Bible rooms, the office of the Searchlight, the ante-room to the pastor's study and the room where Chipps was killed. Each detail of evidence was pointed out to the jurors and they pictured the physical details of the tragedy. Phillips testified that when he arrived with his ambulance Chipps was just breathing his last.

Four Bullet Wounds.

There were four bullet wounds in the body, he said, one on the left side, with the bullet ranging up to the heart, and two on the right side, one in the lung and a second passing near the heart. The fourth had struck the left arm. Any one of the three bullets could have caused death. The body was lying flat on the back, in a corner of the inner office.

It is to be the state's contention that Chipps was shot in the outer office as he was leaving, and his body dragged back before the police arrived.

Troops March on Mexican Rebels as Revolts Spread

BULLETIN.

TAMPICO, Mexico, Jan. 14.—(AP)—The Mexican government has refused permission to drill wells to oil companies which do not recognize the new oil regulations.

BY JOHN CORNYN.

[Chicago Tribune Press Service.]

[Copyright: 1927: By The Chicago Tribune.]

MEXICO CITY, Jan. 14.—The revolt, which the government declares is led by Catholics, apparently is extending. From Guadalajara, in the state of Jalisco, comes a report that Gen. Manuel Aguirre, lately at Punta de Agua, on the north Bacatete mountain range, in the Yaqui campaign, has reached the state of Jalisco with troops, and is actively engaged in putting down revolts in parts of the state.

The war department reports that the rebels were defeated in half a dozen points in Jalisco and many prisoners were taken. Other rebel defeats are reported from various parts of the country.

Revolutionists also have appeared in several new parts of the state of Guanajuato.

Troops lately sent to Durango have begun a movement against the various rebel groups in the state. Rebel activity also was reported today in the state of Guerrero.

Will Deport Priests.

The government today announced it would arrest and deport all priests known to have been active in the anti-government propaganda campaign, or who were involved in the revolt. Priests taken with arms in their hands, or in the raids of rebels, it was intimated, will receive the same treatment as other rebels—summary court martial and execution. The rounding up of priests has already begun in several states by federal agents.

Advices received here indicate that the Catholic anti-government propaganda throughout the republic is spreading over larger areas. The metropolitan police are making a house to house search of the towns and villages of the federal district for Catholic agents who have been active in the last two weeks in the distribution of literature against the government and foreigners.

Jail Many Leading Catholics.

Yesterday and today many prominent Catholics were arrested. It was asserted officially that the hunt would continue until the anti-government propagandists are driven out of business.

Police are rounding up persons having arms and ammunition. It was officially announced this morning that permits for sale of arms and ammunition have been withdrawn from all the places selling them. A close watch is being kept for arms smugglers. Scores of places selling only arms have been closed.

While the government supporters accuse the United States of being largely responsible for the Catholic revolt, the Catholics are making the uprising their own affair, and are directing their energies as much against foreigners as against the government. Agents are going about all the villages and towns of Mexico, urging the Catholics to boycott foreigners. Often servants, on the urging of enthusiastic Catholics, have left their employment and, unable to find other work, are living in want. This has increased the anti-foreign feeling.

The Catholic episcopate here today received a message from Bishop Pascual Diaz, secretary of the episcopate, from Ayutla, Guatemala, saying he was well. The bishop has been missing since Monday, when he was arrested, charged with connection with the revolts, and was reported being deported by the government.

Report 12 Rebels Slain.

[Copyright: 1927: By The New York Times.]

MEXICO CITY, Jan. 14.—A telegram from the state of Guerrero says twelve rebels were killed in a combat near La Rochera, Guerrero.

Reports from Concepcion del Oro say that with the death of their leader, Maj. Silva, the rebels have disappeared completely from that region. The families of rebels who were executed along the Cuernavaca road have requested permission to bury the bodies. Fifteen bodies are said to be hanging along the road near the village of Aguaje. One body has been identified as that of Luis Castro Becirril, who was a city official at Tialpam.

Back Calles in Yucatan.

[Chicago Tribune Press Service.]

MERIDA, Yucatan, Mexico, Jan. 14.—At a meeting last night, attended by the governor, congressmen, Socialist league members, federal representatives, and all the labor unions, the Socialists voted to back President Calles' internal and foreign policies. All the government representatives and some others made speeches and referred to the international situation, saying that the people of the United States had nothing to do with the trouble between the United States and Mexican government, blaming Wall street interests.

Extras here this morning said American troops were concentrating at the Mexican border.

Four priests were deported to the United States from here today on charges of holding masses in violation of the religious laws.

WOMAN WEDS 2 SOLDIERS; JAILED AS A BIGAMIST

Marie Elliott Hickson of Highwood, the mother of two children and the wife of two Fort Sheridan soldiers, was held to the grand jury yesterday by Magistrate Santi of Highwood on a bigamy charge. She was unable to raise bonds of $4,000 and was taken to the Waukegan jail. The children were sent to an institution in Highland Park.

She married Earl Elliott at Bloomington on July 21, 1912, and two children were born of that union. While estranged from her first husband, but not divorced, she came to Waukegan last week with Ernest Hickson and was married a second time. Mrs. Hickson claims her first husband had told her he had divorced her in Bloomington and she believed him, so when Hickson proposed she accepted him.

Russia and Turkey Sign Treaty on Use of Rivers

TIFLIS, Transcaucasia, Jan. 14.—(AP)—Russia and Turkey signed a treaty today providing for mutual use of rivers which form boundaries between the two countries. The treaty also provides for the construction and common use of hydroelectric stations and dams on these rivers, the expense of which will be borne equally by the two governments.

COOLIDGE IS FIRM DESPITE ATTACKS ON LATIN POLICY

Marines Will Remain in Nicaragua.

(Continued from first page.)

It proves that the third congress of the Red international, held in the 8th month, the 22d day, 1924, regarded Mexico as a convenient base for its operations, if they were able to operate at all. It has nothing to do with the Mexican government.

"I hope senators will get a firm grip on their chairs as I read this alarming statement through, lest they become attacked by a seizure of ague and tumble off onto the floor."

La Follette continued reading the memorandum.

Vote Polled in U. S.

"This certainly cannot be taken as evidence of anything that the Mexican government is doing," he said as he concluded. "In 1924 the candidate for president of the communist party in this country was William Z. Foster, and he polled a total vote in the United States of 36,386. That is the great army of support which is backing this alleged propaganda against American imperialism. That is the force in this country at least of the so-called bolshevist class which is so worrying Secretary Kellogg.

"I wish to say that a close reading of this memorandum does not show that it contains one shred of evidence concerning the bolshevist plot which was inferred from the document on the part of the government of Mexico.

"The only evidence, the only statement in the document, concerning Mexico or Mexicans demonstrates that the Mexican government is as much opposed to communism as is Secretary of State Kellogg himself."

Quotes President Calles.

The senator pointed out that though Mr. Kellogg quoted the Russian government as expressing the hope of making Mexico a base of communist propaganda, he did not quote this reply by Calles:

"The government of the republic will not tolerate any abuse of its good faith which might seek to use it as an instrument for the realization of maneuvers or designs of an international political character or for the propagation of principles which it does not approve."

LOOT RESTAURANT SAFE OF $100.

Adolph Frahmuth's restaurant at 748 North Clark street was entered last night by burglars who took $100 from the safe.

WOMAN EX-GOVERNOR PAID $1,000 ELECTION BET; THOUGHT IT JOKE

Cheyenne, Wyo., Jan. 14.—(AP)—Former Gov. Nellie Taylor Ross has just been paid a $1,000 election "bet."

The president of a silver fox fur farm at Prince Edward Island met her during her campaign for reelection last fall and told her that if she lost he would give her a fur valued at $1,000.

"That will be an incentive to lose," laughed Mrs. Ross.

She did not take the "bet" seriously, but J. H. Shaw, representing the fur farm in this territory, today announced he is sending the fur to her in Memphis, Tenn., where she is visiting her brothers.

POISON IN BODY OF WEST; WOMAN'S SON CONFESSES

Other Slayings May Be Laid to Mrs. Werner.

Plymouth, Ind., Jan. 14.—[Special.]—R. E. Johnson, coroner of Marshall county, investigating the death of young Russell C. West, whose body was found at the foot of a stairway in the home of Mrs. Emma J. Werner, north of Culver, Tuesday, today received a report from a laboratory at South Bend that the youth's stomach contained arsenic in sufficient quantities to cause death.

Mrs. Werner committed suicide by shooting yesterday at her home after relatives had failed to keep her from obtaining a shotgun.

Elmer Werner, aged 14, son of Mrs. Werner, today said that his mother had told him that she and Russell had had a fight. Russell took up a poker and struck her, the mother said, and she took it from him. Then, she said, when he picked up an ax she took that away from him and struck him with it.

Elmer said he came into the room and saw his mother push the body back into the stairway. She then called the doctor, put on her gown, and went back to bed, Elmer said.

The murder inquiry may extend into the cause of the death of Ralph West, brother of Russell, who died last summer while working in a field, and the death of John Werner, husband of Mrs. Werner, and the death of the latter's father.

SEX NOVELS WRITTEN BY SPINSTERS, CECIL ROBERTS REVEALS

Baltimore, Md., Jan. 14.—(AP)—The modern sex novel, "Neurotic," "Risque," and "Asterisque," is written by spinsters whose lives have been barren of romance, Cecil Roberts, English novelist, told the women students of Goucher college today. It tends, he declared, to popularize divorce.

He advised embryo novelists in his audience to "let the sex novel alone" and bend their efforts toward romance and the sweeping aside of international barriers with establishment of international thought.

"American writers are being widely read in England," he said. "Twenty-five years ago they were scarcely recognized. But now the English read your Theodore Dreiser and chew your chewing gum."

SUBMIT TO BEE STINGS TO TEST VALUE OF VENOM

New York, Jan. 14.—(AP)—Fifty young men and women students at the Homeopathic Medical college have volunteered to be artificially "stung" by bees and spiders in an attempt to determine whether the venom can be made to serve some medicinal purpose.

Members of the squad with notebook and pencil will record the mental and physical effects of the poisons as they are injected while experts make careful observation.

While the layman probably never has noticed any beneficial result from an encounter with a bee or a spider, the scientists at the college hold a belief that the poisons of the insects may be used as a remedy for forms of kidney disease.

According to Titus Livy, who used to say it with epigrams in dear old Padua, experience is the teacher of fools. Titus made this remark 1,900 years ago, but the school of experience is still doing business at the same old stand.—From "William Tells," by H. C. WITWER.

No Time for Yale Took College Home Says H. C. Witwer

H. C. Witwer, the popular short story writer, has confessed that he acquired a college education without going to any college. In response to a query concerning the classical literary flavor of the opening paragraphs and titles of his stories in Collier's and in Cosmopolitan Magazine, Witwer produced a letter he had just written to a friend in New York.

"I most assuredly have a Five-Foot Shelf," he wrote, "and if you don't think I use it constantly for inspiration, references and mental calisthenics, you should see the well-thumbed pages.

"I have never had time to be an inmate of dear old Yale," he added, "but a constant inmate of my home has been

DR. ELIOT'S FIVE-FOOT SHELF OF BOOKS
(The Harvard Classics)

Every ambitious young man and woman ought to know something about this famous and useful collection of the world's greatest books—books that will be as useful to you if you are a lawyer, salesman, minister, executive, engineer or banker as they have been to H. C. Witwer and so many other writers.

Let us send you a free book called "Fifteen Minutes a Day," which tells how Dr. Eliot of Harvard put into the Five-Foot Shelf "the essentials of a liberal education," and how he so arranged it with notes and reading courses that even fifteen minutes a day are enough to give you the knowledge of literature and life, the culture and the thinking capacity which every university strives to give.

You can enjoy these good books while you are paying for them. P. F. Collier & Son, since 1875, has brought good books within reach of all. Act today!

TEAR OFF—MAIL NOW!

P. F. Collier & Son Company
508 S. Dearborn St., Chicago
Phone: Harrison 5630

By mail, free, send me the booklet that tells all about the most famous library in the world, Dr. Eliot's Five-Foot Shelf of Books (Harvard Classics), containing the plan of reading recommended by Dr. Eliot. Also shows where I may secure the books by small monthly payments.

Name { Mr. / Mrs. / Miss } .....
(Please write plainly)

Address .....

The publishers cannot undertake to send the booklet to children. 501-B-C.W.

MARSHALL FIELD & COMPANY

A Selling of TOOTHBRUSHES 35¢

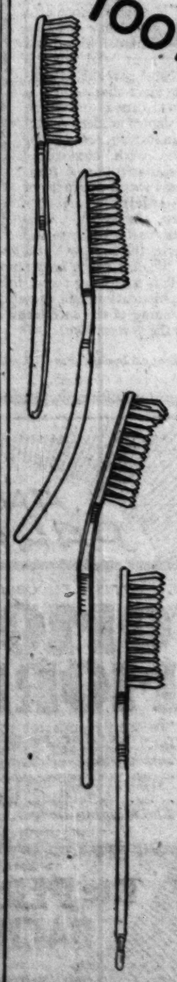

They are imported, have transparent, celluloid handles and finest quality bristles in a choice of various degrees of stiffness. You will find that they meet the requirements which most Tooth brushes are unable to fulfill. The handles of these brushes are sufficiently varied in style to assure you a satisfactory choice.

BRUSHES—BRUSHES BRUSHES.

All of them are specially priced and each one of them has a special use—Hair Brushes, Bath Brushes with detachable handles, Nail Brushes and Whisk Brooms.

First Floor, Middle, Wabash

IN DESPAIR OVER PIMPLY, RED SKIN

ITCHED AND BURNED—UGLY TO LOOK AT

Healed at last, quickly and easily

Charlotte, Mich., Oct. 21:—"I have been a sufferer from a most unsightly skin disorder, my face being full of pimples and blackheads and my complexion was very muddy. It was very ugly to look at as it was red and fiery and it annoyed me by itching and burning. I tried many treatments, but got no relief. When I was a small baby I had eczema on my body and my mother used Resinol Ointment on it and she recommended it to me at this time. In desperation I decided to send for a sample of Resinol. After using the sample I bought more Resinol as I was convinced it was a splendid remedy. After I had applied it four times, the pimples began to heal and at the end of two weeks they had entirely disappeared. Now, I have such confidence in Resinol Ointment I would not be without it." (Signed) Mrs. Alton D. White, R. F. D. 11.

'MA' ENDS PARDON ORGY AFTER SHE SETS FREE 3,289

Austin, Tex., Jan. 14.—(AP)—The gates of Texas prison swung shut tonight after Gov. Miriam A. Ferguson had granted about 400 acts of clemency, terminating her unprecedented generosity to criminals.

Mrs. Ferguson announced that no more pardons would be issued between now and Jan. 18, when she retires from office. She made public a list of 41 full pardons, one parole, one furlough, two remissions of fines and jail sentences and a commutation of a 25 year murder sentence to three years, boosting her clemency acts to 3,289.

At least 50 additional pardons were granted today, but because pardon clerks were swamped with work the proclamations had not been drawn up and signed tonight. It probably will be Monday or Tuesday before all of these pardons are made public.

Judge Fines Mike $3 for Alleged Suicide Attempt

Michael Tiblin of 3913 Jackson boulevard, who caused a lot of excitement the other day when he battled his landlady, Mrs. Jean Rooney, and policemen and firemen in an effort to commit suicide, was fined $3 yesterday when arraigned in Desplaines street court. Tiblin denied that he had tried to end his life and promised the judge he would henceforth exist without moonshine.

This wasn't the girl he'd married

HE WOULDN'T have believed so short a time could make such a shocking difference. What had happened to break her health—to steal that glorious vitality? Gone was all her old-time charm—gone, even, the ready laugh that used to be so carefree and appealing. . . . Why, she was old! Pitifully old—she who had every right to be young!

Many a man wonders and many a woman worries as youth and freshness fade, almost overnight, it seems. What a different story if they but realized the widespread part constipation plays in wrecking health and vigor. In stealing charm. In speeding the aging years! For no one need suffer from this dread disease. Kellogg's ALL-BRAN is guaranteed to relieve constipation—safely and permanently. To prevent it, if eaten regularly!

Why part-bran can't do the work

Doctors recommend ALL-BRAN because it is 100% bran. They know that it takes ALL-BRAN—not a part-bran product—to really produce results. 100% results!

Here's what happens: ALL-BRAN absorbs a great deal of moisture and carries it through the digestive system. At the same time it gently distends the intestines — cleansing, removing poisonous wastes **naturally!** ALL-BRAN is all bran—which is why it produces complete results. In a part-bran product the quantity of bulk is so small that there is hardly enough to do even a partial job.

Good-bye to dangerous pills

What a blessing that ALL-BRAN works such wonders! How different from habit-forming pills and drugs that become worthless unless the dose is constantly increased—and often cause injury.

ALL-BRAN is delicious with milk or cream—and add fruits or honey, if you like. Let it soak a few moments in the milk to bring out all its nut-like flavor. Use it in cooking. Mixed with other cereals. In soups. Try the recipes on every package. Eat two tablespoonfuls daily—in chronic cases, with every meal.

Be sure to get genuine Kellogg's—the original ALL-BRAN. Don't take chances with a part-bran substitute, which, at best, can be but partially effective. Sold by all grocers. Served at hotels, restaurants. On dining-cars. Made by Kellogg in Battle Creek.

What could be fairer?

Eat ALL-BRAN regularly—according to directions on the package. If it does not relieve any case of constipation safely and permanently, we will refund your money. This is the strongest guarantee the Kellogg Company knows how to make. They could never afford to make it if ALL-BRAN did not produce 100% results!

Kellogg's ALL-BRAN

rding to Titus Livy, who
to say it with epigrams in
old Padua, experience is the
er of fools. Titus made this
k 1,900 years ago, but the
l of experience is still doing
ss at the same old stand.—
"William Tells," by H. C.
WER.

Time for Yale
k College Home
s H. C. Witwer

C. Witwer, the
lar short story
r, has confessed
he acquired a col-
education without
g to any college. In
nse to a query con-
ing the classical
ary flavor of the
ing paragraphs
titles of his stories
ollier's and in Cos-
olitan Magazine,
ver produced a let-
e had just written
riend in New York.

most assuredly have a
Foot Shelf," he wrote,
if you don't think I
constantly for inspira-
references and mental
henics, you should see
ell-thumbed pages.

have never had time to
inmate of dear old
" he added, "but a con-
inmate of my home
een

DR. ELIOT'S
E-FOOT SHELF
OF BOOKS
e Harvard Classics)

ery ambitious young
and woman ought to
something about this
us and useful collection
world's greatest books
ks that will be as use-
you if you are a law-
alesman, minister, ex-
e, engineer or banker
y have been to H. C.
er and so many other
rs.

us send you a free book
"Fifteen Minutes a Day,"
tells how Dr. Eliot of
rd put into the Five-Foot
the essentials of a liberal
ion," and how he so ar-
it with notes and read-
urses that even fifteen
s a day are enough to
ou the knowledge of lit-
e and life, the culture and
hinking capacity which
niversity strives to give.

can enjoy these good
while you are paying for
P. F. Collier & Son, since
1875, has
brought good
books within
reach of all.
Act today!

Since 1875
COLLIER
Good Books

AR OFF—MAIL NOW!

Collier & Son Company
S. Dearborn St., Chicago
Phone: Harrison 5630

Free, send me the booklet that
tells about the most famous library in
Dr. Eliot's Five-Foot Shelf of
Harvard Classics, containing the
reading recommended by Dr. Eliot.
Also advise how I may secure the
small monthly payments.

Mr.
Mrs.
Miss ..... (Please write plainly)
Address .....
City .....
Members cannot undertake to send
booklet to children. DOT-HCL-7-26

Mae Tinee Gives Closeup of Motion Picture World

Chicago Daily Tribune

THE WORLD'S GREATEST NEWSPAPER

Frederick Donaghey's News and Reviews of the Theater

SATURDAY, JANUARY 15, 1927. ** 11

The Ragged Edge

By Henry C. Rowland.

SYNOPSIS.

Granville Boyd, owner and navigator of the yacht Rigel, anchored in the harbor at Hamilton, Bermuda, is about to start on a semi-scientific expedition around the world. He is accompanied by his sister, Carillon, and a party of scientists. Carillon meets Bengal Dodd, who has brought his yacht Gunra to Bermuda on her maiden cruise, and she asks Dodd to tag along with the Rigel. Obtaining Boyd's consent, Dodd asks Jim Howland and his daughter, Gertrude, to accompany him. As they are about to leave a widow at one of the Hamilton hotels loses her jewels and Carillon is suspected of the theft. Bengal Dodd is a former district attorney of New York and he decides to do everything in his power to help Carillon clear herself of the suspicion. He suspects Mrs. Ransome's maid, Irma, who formerly worked for Carillon. While Boyd and Dodd are in Hamilton working on a clew Mrs. Ransome, accompanied by Irma, comes aboard the Rigel and assures Carillon that she is certain of her innocence and tells her she is free to leave on the Rigel whenever she pleases. The two boats start off, agreeing to meet at Port au Prince.

On the seventh day out Bengal sights the Rigel drifting north and on boarding her finds that she has been abandoned. Following a clew found on the chart, he takes the Rigel and, accompanied by Gertrude, makes for Verde Cay, an uninhabited island. Howland agrees to navigate the Gunra to Ragged island and wait there for the Rigel. Bengal is sure Boyd and his guests have been the victims of pirates.

Bengal goes ashore at Verde Cay after instructing Gertrude to take the Rigel to Ragged island and bring back help. He encounters one of Carillon's captors, whom he kills, and also Carillon's former maid, Irma. He changes clothes with the dead bandit and finds a pocket full of gems, which he hides in the crevice of a rock. He goes in search of Carillon and finds her on her captors' boat. All the men of the Rigel have been abandoned on another island. Bengal finds a hiding place for himself and Carillon, but they are discovered and Bengal is shot from ambush. While he lies unconscious the bandits get away. Carillon asks Bengal to get her the jewels he secreted.

INSTALLMENT XXXVII.

THE MIRACLE.

Like other forms of nature's mysterious handiwork, these stones had come by their intensity of beauty honestly enough. Man, perhaps, and a more subtle womankind, may have felt instinctively the past glories of life and beauty preserved in their tiny reservoirs.

Bengal's pockets could not contain the half of them, so for lack of a better receptacle Bengal slipped them into the front of his shirt, tightening his belt. They lay cold and unpleasnt against his skin. Ransoms for kings, perhaps, he thought bitterly, but a poor alternate for a lover. What price beauty, when inanimate. Yet, he reflected, old Pitzhugh Boyd, the Wall street masked pirate, had been known to destroy a living, pulsing friend to acquire by forced sale the ceramic treasures of that man. Family history seemed now to repeat itself when his granddaughter sacrificed her only love on a life altar.

Bengal found his strength reviving as he plunged back down the slope. The moon is said to shed madness rather than light, but so bright and creamy were the waves of luminiferous ether now sprayed out by this one that it

She sprang to her feet.

seemed rather to give out the direct rays of sun than the reflected ones. There was a force and vigor to them, as if only a part of their life giving substance had been withheld. Colors made their presence felt.

Bursting out of the thicket a little breathlessly, and with one hand safeguarding the treasure that bagged him about the middle, most unpleasantly, Bengal looked toward the slab of stone where he had left Carillon. She was not there. Then, as his heart began to skip its beat, he discovered her at a little distance where a spur of turf and moss had pushed its tentative way along a flat hollow of the rocks.

She was lying face down, stretched to full length, forehead resting on her arms. Her white form seemed curiously stiffened, tense, rigid, but with an immobility that suggested not repose but a tremendous effort at restraint, like a person braced for some ordeal of torture. Bengal saw that one part of her was stirring. That telltale foot, her "ocilograph," as he had first defined it, was quivering in a sort of quick tetanic way, as if galvanized.

"Carillon," he called, softly.

Her still body sprang to life. With a lithe movement she twisted round, raised her torso suddenly, both arms thrust behind her, sat up, staring at him in a startled way.

"O, Bungle . . . I thought you'd carried out your threat. I seemed to see you swimming out into the moonlight. It came over me that perhaps you thought it was the better way."

"I keep my promises, Sweet."

"You've got them? You really have?"

"Yes. Sit still. I'll bring them to you."

"Why were you so long? It's been an hour. More. I thought that I should die."

"I'm very shaky, and it was dark. It mightn't have helped much if I'd fallen on my battered head."

To his surprise she did not spring up and come to meet him. Lacked the strength, perhaps, Bengal thought. Sitting straightly, with her arms braced behind her and that restless foot thrust out and twitching, she watched him silently as he strode up and stood in front of her. Still watching his face, she said in a still voice: "This is hard for you, dear. I wonder how you stand it?"

"I love you, Carillon. Whatever you see fit to do, I shall always love you."

He reached into the bosom of his shirt and began to drag out the jeweled ornaments, letting them trickle down on the scanty rag that was left of her shirt. They flashed in color orgy in the vivid moonlight. Carillon did not stir, made no effort to clutch at them, as he had expected. It seemed then to Bengal that she shrank a little from the contact. Her eyes followed the luminous cascade with a sort of curiosity.

Then, as he began to empty his pockets in similar fashion, her hand went to a big green stone, an emerald pendant.

"That's one of mine," she said quietly, and laid it aside.

Bengal continued to let fall the trinkets. It would be hard to say just why he was deliberate about it, letting them fall not in heaps but singly, or in a slow shower. A necklace of beautiful selected pearls, large matched ones, slipped slowly between his fingers. Perhaps it was in his mind that if this was what the heart of Carillon most rejoiced in, then let him furnish it in full measure.

"My pearls," she said, in the same abstracted voice, and laid the necklace to one side with the pendant. "Why so deliberate, Bungle? Do you think them too beautiful to treat rudely? Do you get the marvel of them, too?"

"I can understand it, Sweet. This diamond and ruby bracelet. . . ."

"The last of mine. Put it with the others."

Bengal was puzzled, mystified.

"Aren't you glad to have them, Carillon?" His voice was almost hurt.

She sprang to her feet. The jewels poured down from her in a cascade of multicolored sparks. Before Bengal, astonished, nearly dismayed, could realize what new fury possessed her, he found her cool arms around his neck, her face crushed gainst his own.

"O, my dear, my darling dear. . . . it's gone. It's true . . . it's true."

"What's true . . .?" His arm went round her as she clung to him, sobbing, thrilling with something that he could not understand.

"Don't you see? Don't you understand, Bungle, dear? Back there in the grotto when I thought that you were killed I felt it first. I could feel it leaving me . . . tearing out of me like a sort of scorching flame. That devil in me . . . that horrid, ghastly hunger for things like these . . . clear and colored lumps of stone, pearls, diamonds, emeralds, sapphires, rubies, the whole damned kaleidoscope. Don't you get it, Bungle, darling? I thought they were all the price of you, and that I'd paid it, and could never, never get you back, in this world or the next. Suddenly I saw that terrible bill, had it crowded down on me, and the price I'd paid stamped there in letters of flame. But it was too much. I could not add, nor subtract. It made me sick and dazed.

"I had to be sure. When I saw that you were still alive, and would live on, I wondered if it were true . . . or that some mocking devil was jeering at me. I had to prove it, to be certain that it wasn't just a trick, a sort of mirage in the desert. So when you said you had the jewels I couldn't wait to put you side by side and ask myself if it were real? I couldn't wait, so I dragged you all sick and shaking away from there and made you go.

"Then, while you were gone, it swept over me again. It was like one wave after another, each carrying something precious that floated nearer to me as I stood there on the shore. When you were so long I nearly went wild. My eyes played tricks with me. I thought I saw you swimming out. It was one of those big birds, a booby or pelican. But I never thought of that. 'That's twice,' I told myself. I'll wait until the moonbeams strike the top of that pinnacle of rock, and then if he doesn't come I'll swim out after him. And then you came . . . you came, and here they are and I know. It's true . . . it's true."

(Copyright, 1927, By Henry C. Rowland.)

[Continued Monday.]

GASOLINE ALLEY—CONCERNING OCTAVE

Council Finds School Deficit Really Surplus

Tax Raise Is Unnecessary, Committee Holds.

Chicago's school board, with its economy program last fall, apparently was only fooling itself, scaring the public, and needlessly curtailing class room activities, the city council schools committee decided yesterday.

In a report aimed "to set at rest the fears of parents, teachers, and taxpayers, the aldermen announced that, instead of a deficit, the trustees had a $5,175,000 surplus Jan. 1 and ample funds for 1927. No tax increase is needed, the report said, at least for the present.

The statement, which goes to the council Wednesday, ended the financial phase of a stormy investigation conducted by the committee as a part of its discussion of three new appointees to the school board, named by Mayor Dever nine weeks ago.

A final battle in the committee is expected Tuesday when the appointments are set for consideration. One faction of the committee, led by Ald. O. F. Nelson [46th], wants to hold up approval of the appointees, pending an inquiry into Supt. William McAndrew's educational policies, while Ald. Jacob Arvey [13th], leading another group, demands a vote on the appointees without further ado.

The report, as finally presented and approved by the whole committee, termed the item "a duplication," but asserted that the statement, and others like it, were "unwarranted in fact and truth."

"Various statements and claims have been made from time to time since Feb. 18, 1926, that bankruptcy faced the public school system," the report stated. "In almost every instance these statements were issued and made by reason of financial reports submitted to the members of the board of education creating the impression that there would be a deficit in the educational fund Dec. 31 of approximately $3,500,000.

"We find that this latter statement was unwarranted in fact and truth in that the end of the fiscal year 1926 developed a surplus of approximately $5,175,000 in the fund."

While disapproving a tax rate increase now, the report concedes that "the educational fund is in a precarious condition, and that relief must be brought about in some way."

British Finish Bells for Chicago Church

[Chicago Tribune Press Service.]

LONDON, Jan. 14.—A carillon of forty-three bells, to be presented by Richard E. Crane to St. Chrysostom's church, 1414 Dearborn Parkway, Chicago, has been perfected, and will be tested before an invited gathering on Jan. 27 at the foundry of Gillett & Johnson, in Croydon.

George A. Ranney, vice president of the International Harvester company, is expected to arrive in London next week to attend the testing and will accompany the bells back to the United States. Work on the bells was started at the Croydon foundry six months ago. They are specially wrought of tin and copper compound, the heaviest bell weighing 4,500 pounds, and the lightest 15 pounds.

Gillett & Johnson, the manufacturers, are among the most famous bell makers in Europe. They recently cast a 15½ ton bell for Wanamaker's store in Philadelphia, and also made a carillon of fifty-three bells, the heaviest weighing 9½ tons, for the Park Avenue Baptist church in New York.

Count Here, Seeks Aid for Austrian Children

Count Augustus Galen of Vienna, a descendant of one of Europe's oldest royal houses and a friend of the late Emperor Franz Josef of Austria, arrived in Chicago yesterday in the interest of a nation-wide drive to solicit funds for the 30,000 destitute children of Austria.

Not only are parents who lost their all in the war unable to care for their children, but thousands of children of the professional class and government employés are in need of immediate aid, Count Galen said. The average professor earns about $7.35 a week salary and the government employés and bookkeepers earn from $6 to $10 a week. Their families in many instances are destitute.

Mrs. E. L. Cudahy will be hostess at a reception for Count Galen Monday afternoon at the Woman's Athletic club, 626 South Michigan, and Tuesday evening he will attend a benefit concert for the Austrian relief at Orchestra hall.

Mrs. Insull Too Ill to Resume Acting Today

A bulletin from the Studebaker theater states that the illness of Mrs. Samuel Insull, which compelled her to abandon the advertised performances of "Dice of God," Wednesday, Thursday, and yesterday, is too severe to warrant her in resuming today, and that, in consequence, money will be refunded to the purchasers of tickets for this afternoon and tonight. The theater, save for the concerts and recitals booked by Miss Bertha Ott, is closed until further notice.

The Inquiring Reporter

Every Day He Asks Five Persons, Picked at Random, a Question.

The Tribune will pay $5 for each question accepted for the Inquiring Reporter to ask. Send name and address with your question to "The Inquiring Reporter," Chicago Tribune. For today's question Miss A. Boyd, 816 Sheridan road, was awarded $5.

The Question.

Do you like zero weather?

The Answers.

Oscar Starck, 1227 59th avenue, Cicero, cigar manufacturer—When it's winter I like it to be winter, with all that goes with it — snowstorms and cold, as cold as zero occasionally. Get out for a while in the day time, then at night, and you sleep like a log. When spring comes I want it to be spring, not winter.

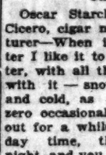

Miss Aurelia Kofold, 3423 West Jackson street, stenographer—I don't, it certainly spoils one's complexion. It does more harm than a barrel of cold cream does good. But of course I appreciate mother's cooking ever so much more when I get home. Our shoes were not made for cold weather.

C. A. Doswell Jr., 125 Willow road, Elmhurst, Ill., advertising salesman — The humidity around Chicago makes it seem a lot colder than it really is. I like cold weather, but I don't like open weather during the season — we have enough of that when spring comes. But I don't consider zero weather necessary for comfort.

Mrs. Anna Walldren, 5862 Lake street, Austin, saleswoman—Yes, certainly. I like any sort of weather, the year around—warm or cold, rain, snow, or sunshine, quiet or windy. I like to be out in any sort of weather. A few days ago I had a few dark days of my own, but today the sun came out and everything is now lovely.

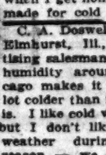

Earl Phillips, 5352 North Ashland avenue, commission broker — I'd willingly change cold weather for warm any time, and no commission asked. I am out of doors too much to enjoy cold weather — zero weather is still worse. The other day the heavy snow kept me from getting my car out of the garage.

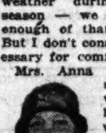

College Prexies List 14 Points of Athletic Evils

And the First of These Given as Betting.

Current evils of college athletics are to be cured, not by less, but more athletics; not by a band of overexploited, fame-fed gladiators serving as an advertising asset, but by a whole schoolful of hardy young men and healthy young women. We college authorities are directly to blame for the mess we find ourselves in.—DRIFT OF THE PREXIES AND DEANS.

(At last night's session of the Association of American Colleges at the Congress hotel.)

BY JAMES O'DONNELL BENNETT.

The fourteen follies and faults of college athletics were taken up last night by representatives of 60,000 collegiate administrators and teachers who are responsible for the higher education of the minds and bodies of half a million American young men and women.

The members of the Association of American Colleges, now in our midst for their thirteenth annual meeting, wound up the second day of their convention with the cry of "Nostra culpa! Nostra maxima culpa!" and said they were "directly to blame" for the scandal of overwrought, overpaid, and overexploited athletics in American colleges.

Dean John S. Nollen, Grinnell college, Iowa, was their spokesman and presented a statement on behalf of the association's commission on athletics, and that statement defined the fourteen outstanding evils of collegiate athletics thus:

1—Betting.

2—Inordinate publicity.

3—Thirst for victory at any price.

4—The employment of ringers and touts.

5—Malpractice by coaches who turn out students with overstrained hearts.

6—The scouting for athletes and the direct or indirect remuneration thereof.

7—The stupidity of the pep meeting and the insanity of the percentage table.

8—The consuming desire of students and alumni for a perpetually winning team.

9—An overlarge and fantastically overpaid coaching staff for the training of a small band of gladiators.

10—Growth of academic sports under student and alumni patronage until they have become academic nuisances.

11—Loss of position by athletic directors solely because their teams make a disappointing showing in the percentage columns.

12—The building of stadia out of all proportion to the general academic equipment and without any relation to the athletic requirements of the student body in general.

13—Degradation of sport from a wholesome recreation to an exhausting form of labor that interferes seriously with the participants' educational development.

14—Intercollegiate contests sometimes not considered as fair trials of strength and skill between two well trained teams but as contests of wits between two rival coaches pulling the strings from the bench for a lot of puppets.

Dean Nollen took care to say that he was submitting not the commission's official report but its data, and that for the comment that went with the data he assumed responsibility.

His comment was caustic and it commanded the close attention of the 350 men of light and leading who crowded the Congress hotel's Florentine room. "Mediævally minded" was the mildest of the terms of opprobrium the dean of Grinnell flung at his fellow pundits.

"We are so mediævally minded," he said, "that we still hug to our scholastic bosoms the fond delusion that we can do something for the minds of boys and girls while leaving their bodies and their social relations and their most absorbing interests on the other side of the fence."

Nollen told his colleagues—and they applauded him when he did it—that in the matter of administering collegiate athletics they were handicapped by "chronic myopia, astigmatism, and strabismus, both divergent and sursum vergens." He also accused them of "diplobia"—meaning that they saw two objects where there was only one; meaning, also, that they saw the mind of a student as one thing to be trained and saw his body as another thing to be neglected. In other words, they had not groped their way to a realization of the unity of life, for achievement of that unity meant the equal and harmonious development of mind and body.

That thought Nollen smacked home thus:

"If the college of liberal arts has any function at all, apart from furnishing agreeable club facilities for the children of the rich, it is the function of organizing the scattered material of our complex civilization into some sort of unity. The college cannot begin to contemplate this essential service without a practical recognition of the unity of life."

The dean's closing smack was that if college administrators had not been stupid they would have by this time have welcomed and welded athletics into the whole academic program, would have provided sufficient facilities for the athletic training of all the students, and so have given them access to new values instead of merely providing stunts in a stadium

Wallace Beery, Zasu Pitts Movie Explosion Victims

Hollywood, Cal., Jan. 14.—(AP)—Wallace Beery, film actor, and Zasu Pitts, actress, were taken to the studio hospital here today after a scheduled explosion in a battle scene in Cahuenga pass had developed more concussion than was expected. Physicians said they were suffering slightly from shock, but were uninjured.

Society Maintains Tradition of Dignity at Second Assembly

BY MILDRED JAKLON.

Society's last gay gesture of an unusually festive season was the second assembly at the Congress hotel gold ballroom last night. Illness and the weather kept many of the smart folk from attending the final formal and exclusive affair of the year before the general exodus to foreign and warmer climes.

The floral decorations were as lavish, the gowns as beautiful, and the party as dignified as tradition demands Chicago assemblies must be. Smilax festooned the balcony of the ballroom, with hanging baskets of Chinese lanterns and an effective white artificial flower at intervals. Great vases of golden chrysanthemums stood against the screen of fern, where the wives of the younger governors stood to receive.

Mrs. Clive Runnells, wearing white crêpe elaborately beaded in crystal, Mrs. John A. Stevenson in silver cloth, Mrs. Robert A. Gardner in silver and green brocade, and Mrs. Wayne Chatfield-Taylor in gold cloth and gold embroidered tulle, composed the "line," and they wore shoulder bouquets of orchids and sprays of euphorbia.

Miss Mary Meeker's quaint little empire costume of white velvet with tiny puffed sleeves and a trimming of deep blue silk was one of the most distinctive worn by the women guests. She wore also a tiara and diamond earrings. Others of the costumes were the stunning black tulle robe de style with a bodice of cobwebbed crepe and a large yellow velvet flower at the girdle worn by Mrs. Albert R. Brunker, Mrs. J. Allen Haines' gown of white satin with a girdle ornament of silver; Mrs. Thomas Donnelley's old blue and silver brocade; Mrs. William H. Mitchell's smart silver lame gown with a tiered skirt of tiny plaits, and a shoulder boutonniere of gardenias; Mrs. Shreve C. Badger's peach-colored taffeta with old blue velvet ribbons streaming from under a peplum effect, and a beaded ornament on the bodice, and the severely plain ivory velvet gown of Mrs. Samuel Insull Jr. relieved only by a strand of jade beads.

Mrs. John W. Scott's gown of black chiffon with a fringe arrangement of rhinestones was effective and Mrs. Rockefeller McCormick's white crêpe banded with silver ribbon was a striking background for her gorgeous emerald necklace.

Others present included the Ford B. Carters, Mr. and Mrs. A. A. Sprague, Mr. and Mrs. A. A. Carpenter, Mrs. William G. Hibbard, Miss John Stuart, Miss Mari Smith, Mr. and Mrs. Thomas Marshall, Mr. and Mrs. John V. Farwell III., Mrs. Russell Lord and her brother, Dempster McMurphy, the E. Harris Brewers, Mr. and Mrs. Laird Bell, Mrs. Leverett Thompson, the Rosecrans Baldwins, Mr. and Mrs. Walter R. Kirk, Arthur Meeker and Arthur Meeker Jr., and Dr. and Mrs. Nathan S. Davis III.

The gay younger crowd arrived after a dinner party given at the Saddle and Cycle club by the Clifford T. Rodmans, and other groups had attended dinners given by Mr. and Mrs. Joseph G. Coleman, Mr. and Mrs. William R. Odell, and the Kellogg Fairbanks.

Mason, Muzio Share Bays in Opera Doublets

Each Gives Performance Approaching the Great.

BY EDWARD MOORE.

There were high spots in the performance of the operatic doublets last night, and among the loftier thereof it becomes a duty and a pleasure to mention Claudia Muzio in "Cavalleria Rusticana" and Edith Mason in "Pagliacci."

As far as the first is concerned, it would seem that Miss Muzio as Santuzza carried the most of the burden on her own efficient shoulders, except perhaps during the few moments when Lorna Doone Jackson's Lola permitted a temporary shifting of the load. Miss Muzio as a singer and as a person is distinctly among those present when ever she appears on the Auditorium stage, and when her appearance happens to be in a character like the first one in "Cavalleria Rusticana," she distinctly leads the procession. It was a great performance that she gave last night.

Miss Mason's was another great one. As nearly as I can remember, she never did it around here before, and as accurately as I can estimate, she should have been doing it here for the last half dozen years. Her lovely voice made the "Ballatella" something to take home and think about; her instinctive and unfailingly exact sense of the stage fixed the rest of the opera in memory.

The love scene of the first act is a little too weak minded to be vivid at any time, but her defiant confrontal of Canio immediately thereafter was something to bring a lump into the throat. It even eclipsed Charles Marshall's "Vesti la Giubba," a number that he frequently rides to glory upon, but of which last night he did not discover the full poignancy until the last few notes.

Tschaikowsky was the person of chief interest in the Chicago Symphony orchestra program in the afternoon, and his leading interpreter outside of Mr. Stock was Frank Sheridan, pianist. The B flat minor concerto displayed him as an uncommonly able exponent of the keyboard, young perhaps, with some things about piano playing still to be learned undoubtedly, but with some brilliant thoughts of his own about the music and the hands wherewith to interpret and project them.

Mr. Stock's part of the program included the infrequently played Introduction and Fugue from the Suite in D minor, a pleasant episode not showing Tschaikowsky at his most characteristic, and the "Manfred" Symphony. This is one of the greatest symphonies ever written—in point of length.

Miss Garden is still on the sick list. A bulletin from the Civic Opera company says she has made a miraculously swift recovery from an attack of tonsilitis, but that she is still too weak to appear in an operatic performance. Wherefore Rosa Raisa will sing the name part of "Tosca" this afternoon.

What's Doing Today

CONVENTIONS.

Assn. of American Colleges.....Congress
Civic Concert assn.....Palmer
Congregational Church Enlisted Benefit.....Conner-Carlton
Mississippi Valley Association of State Highway Officials.....Sherman

LUNCHEONS.

Belden sisters.....Morrison
Daughters of Isabella.....Auditorium
Prontenac Athletic club.....La Salle
Kappa Delta sorority.....Stevens' restaurant
Pedagogical club.....Montrose
Phi Kappa Sigma.....Field's grill
Phi Yu Chi.....Field's grill
Tau Epsilon sorority.....Morrison
Theta Pi.....Palmer
Women's Mathematics club.....Great Northern

EVENING EVENTS.

Alpha Omicron Pi sorority [dinner-dance].....Belmont
Chicago Equestrian assn. [dinner-dance].....Congress
Chicago Women's Ideal club [dinner-dance].....Morrison
Commercial Association of 1926 [dinner-dance].....Sherman
Monorah Society of Northwestern university [dance].....Congress
Old Time Printers' Assn. [Banquet and dance].....La Salle
Phi Eta Sigma [dinner].....Old oak
Verano Ridge Country club [banquet].....Ridge Gardens
Veterans of Foreign Wars [dinner].....Morrison

OCEAN STEAMSHIP MOVEMENTS.

Arrived.	At.	From.
Pres. Hayes	Genoa	New York.
Roma	Alsiers	New York.
Ryndam	Aden	New York.
Amer. Legion	Rio Janeiro	New York.
Berengaria	Southampton	New York.
Biancamano	Gibraltar	New York.
De Grasse	Havre	New York.
Victoria	Buenos Aires	New York.
Sailed.	**From.**	**To.**
Antonio	Liverpool	New York.
Western World	Buenos Aires	New York.
Roma	Naples	New York.

SOMETHING OUGHT TO BE DONE ABOUT THIS

Frequent Washing and Brushing Make a Healthy Scalp

What is the cause of dandruff? There is a difference of opinion among experts on whether dandruff is a microorganism or not. The cause is not clearly defined, but there is no disagreement in the belief that its correction in an early stage saves many perfectly good heads of hair.

Slight, dry, scaling from the scalp is normal, but immediately you detect a powdery condition of scalp on coat or dress collar, you had better become a trifle anxious, just enough to go after it before it develops into the scaly condition.

It is an infectious process, it is well to remember, transferred by hats, combs and brushes. Brushes and combs in common use are sure means of transmission.

The simple expedients of preventing dandruff and remedying it in early stages are to use your own brush and comb, to keep them meticulously clean, and to wash the hair frequently enough to keep the scalp in a perpetual state of cleanliness.

Wash brushes and combs with soap and water to which a little ammonia is added. If possible, dry them in the sun to further sterilize them.

Where dandruff is pronounced, wash the hair once a week, particularly if it is oily.

A splendid application is sixty grains of sulphur to an ounce of vaseline, rubbed into the scalp at intervals of a few days until the dandruff disappears. Frequent shampooing is necessary along with this treatment.

In exaggerated cases the attention of a physician is recommended, since internal disorders, digestion and blood supply affect the scalp.

HAROLD TEEN—NOW WE'LL FIND OUT WHAT HER GAME IS

BEAUTY ANSWERS

BY ANTOINETTE DONNELLY.

MISS T.: THE HAIR SHOULD BE washed as soon as it feels dirty. Every two weeks is not too often. The oil is not removed by frequent washing as believed by many persons. Add the juice of a lemon to the last rinse water. It gives the hair a golden tint. Rubbing the hair with warm towels will hasten the drying in cold weather.

B. A.: VANISHING CREAM MAY be used before applying powder with perfect safety. For dry skinned people it is best to use the cream as a protection against the cold and winds. The practice of greasing the skin every night is a good one and one you should adhere to.

A Friend in Need

BY SALLY JOY BROWN.

Would Appreciate Some Skates.

"I wonder if any of your readers has a pair of shoe skates, size 5 or 5½, and a skating sweater, size 34 or 36. I want these things so much and my mother is unable to get them for me because my father is ill and cannot work. E. O."

The skates you've outgrown or are no longer using would make it a gay winter for this girl. May she have them?

Boy Wants Saxaphone.

"I am a mother of three children and am working to give them an education. One boy, 13, has begged for a saxaphone and I have never been able to buy one for him. Has any one a C melody saxaphone to give him? "Mrs. B. C."

School of Journalism to Be Mellet Memorial

Indianapolis, Ind., Jan. 14.—(AP)—A campaign to raise $100,000 for the establishment of a Mellett memorial school of journalism at Indiana university has been started by students of journalism, it was announced today. Don R. Mellett, who was editor of a Canton (O.) newspaper, was slain while conducting a crusade against vice, was a student at Indiana university.

Understanding the Mind of Man Seems to Be Up to Woman

BY DORIS BLAKE.

If there is one thing a girl ought to do, it is to understand as well as is humanly possible, the man she is engaged to, just as every woman, if she is wise, will learn to comprehend, on a dozen different sides, the man to whom she is married.

With a man it is slightly different. Few men fall in love with the girl they study, but time without number they fall in love with the girl who studies them. Men enjoy, without acknowledging it, a woman who keeps herself slightly mysterious, a woman who puzzles them as to what she is going to do next; who presents a new and different side just when they think they have her neatly catalogued and pigeonholed in their systematic business brains. Nor does the consciousness that she is baffling at times to the man she loves disturb a woman.

But a large part of a woman's hold upon a man depends on how thoroughly she understands him. This understanding enables her to comprehend his moods and the motives back of what he does, to sympathize when he wants sympathy, and to remain discreetly silent when his mood is uncommunicative. She can meet him more on his own ground and feel sure of herself, because she can feel she knows the man who is closest to her.

A woman doesn't need to have traveled far nor to have read widely to possess this extremely important mental knack of putting herself in the other fellow's place; to feel as he is feeling for the time being, and if his emotions are beyond her immediate realizing to try to imagine herself in his place first. The sensing of his viewpoint and reaction will follow.

If a woman loves a man, she should never, if possible, admit to herself that what he does or says astounds and bewilders her. Certainly never let him know that she isn't "getting him." She must learn to slip behind the wheels of his mental and spiritual machinery as an actor gets behind his part. The moment she sits back and says helplessly, "I just don't understand him at all," she is half admitting defeat. She can, if she tries, and she has to, if she is to keep him here, all hers for always.

NEW YORK SOCIETY

New York, Jan. 14.—(Special.)—Prince and Princess Oboolensky and their young son, Master Ivan Oboolensky, and the princess' brother, W. Vincent Astor, of 18 East 79th street, sailed for Europe at midnight on the Aquitania.

Mrs. Henry M. Alexander gave a reception at her home, 15 East 38th street, for Mr. and Mrs. Willem Mengelberg.

Harry Payne Whitney, who is at Thomasville, Ga., will return the middle of next month.

Mr. and Mrs. Walter Jennings of 9 East 70th street have gone to Jekyl island to pass a month.

Society Hastens Balmier Clim... Dodge Zer...

BY NANCY R...

Thanks to the bolstero... which Old Man Winter g... week, the exodus list, so... ing, has grown with leape... Several more or less hard... had been persuaded by... comparative mildness t... might not be such a bad... all, have within two or... made up their minds to f... shores, while those of ou... world who always journ... during the cold season are... be off.

Mrs. Potter Palmer an... McCormick are sailing to... France on the twenty-n... month. Mrs. Hugh J.... name is also on the Franc... list for that date. Miss M... returning to Paris, and a... her adieu there Mrs. Pa... on to Rome to have a vi... mother, Mrs. H. H. Kohls... been enjoying life in that... ian city for some time.

I heard an interesting... the other day concerning... nent ex-citizen of ours.... been living in Rome M... has become one of Mussol... dent admirers—her letter... and relatives in this cou... of praise for "Il Duce."

While on the subject o... journs, I am reminded th... short time now we shall ho... visitors, who have made o... for themselves here this w... are Mr. and Mrs. Aksel... Faber is Miss Eleanor S... of the John V. Farwells,... the songbirds of the Civic...

They are an attractive... sprightly young Americ... with her chic, her red g... blue eyes, and her tall, ... husband, who hails orig... Denmark. He is return... apartment in Paris this m... his wife will sail, as soon... season ends, for Milan, ... to sing at the Scala. W... then here in Chicago, wh... friends hope they'll come... next year.

Day's News in ...

Another of Chicago's ... been won by an out of to... The engagement of Miss ... man, daughter of Freder... man, former mayor of St.... to William A. Field Jr., ... William A. Field of 1023 ... born avenue, has been ... Miss Kreisman is the si... Stuart McCormack of th... made her debut several ... Mr. Field is a graduate ... versity of Wisconsin and ... of Beta Theta Pi fraternit... ding is to take place ne... Mrs. McCormack, who ha... ing the holidays in St. ... return today.

Mr. and Mrs. Clarenc... 219 Lake Shore drive ar... tea tomorrow afternoon.

Mrs. Alvin C. McCord'... mittee at the White El... mage shop will hold a b... Tuesday. Assisting her ... Samuel D. Rowe, Mrs. L... ding, Mrs. William B. G... Alfred Croftan, and Mr... Prindiville.

The Antiquarian societ... cards for an at home ... o'clock on Friday, Jan. 21... be an exhibition of old ... will be served.

MOTION PICTURES DOWNTOWN

TODAY!!! 9 A.M. Come on and Laugh!! Harold in his biggest fun riot! And a rollicking romance, too! Funnier than "The Freshman." Harold Lloyd JOBYNA RALSTON in The Kid Brother. His girl had what Elinor Glyn calls "it"—and "it" made a hero of Harold. 9 A.M. to Midnight! POPULAR B. & K. PRICES! MICKERS MADISON at STATE

STARTING TODAY! Chicago Will Rock With Laughter! Joseph M. Schenck presents Buster Keaton in "THE GENERAL" BANG! He's Here—the Commander-in-Chief of Laughter—with his Army of Howls—Shock Troops of Thrills—and Laugh Reserves. WARNER'S ORPHEUM STATE at MONROE 8:30 a.m. till MIDNITE

WILLIAM FOX presents STAGE MADNESS with VIRGINIA VALLI - LEW TELLEGEN. A TREMENDOUS DRAMA WITH A GRIPPING CLIMAX. MONROE MONROE at DEARBORN CONTINUOUS

400 MATINEE SEATS EXCEPT SAT. & SUN. & 50 Warner Bros. VITAPHONE Co-starring AL JOLSON - JESSEL ELSIE - WILLIE & EUGENE SANIS - HOWARD REINALD WERRENRATH BRUCE BARNSFATHER FOUR ARISTOCRATS and SYD CHAPLIN in "THE BETTER 'OLE" WOODS

CASTLE STATE at MADISON. POLA NEGRI in Her New Paramount Production "HOTEL IMPERIAL"

LANDOLPH State & Randolph "SIN CARGO" PERILS—MYSTERY—ROMANCE

MOTION PICTURES DOWNTOWN

RIALTO 11 TO 11—VODVIL PHOTOPLAYS STATE at VAN BUREN LOOP'S GREATEST BARGAIN 7—BIG ACTS—7 PRESSLER & KLAISS Maryland Collegians—Others On the Screen—First Showing FRED THOMSON and the Wonder Horse, Silver King in "A REGULAR SCOUT"

NORTH

PANORAMA 717 SHERIDAN RD. Cont. 6:45 to 11 P.M. E. Brent L. Gray—"Love 'Em and Leave 'Em"

BUGG Robey Lincoln & Irving Park Mat. Daily—Lya De Putti Lois Moran—"God Gave Me 20 Cents"

ARGMORE Argyle and Kenmore "TIN HATS"—An Army Comedy Riot

MOTION PICTURES NORTH

MARK BROS. CRANADA "Doors Open 1:15 P.M. 500 PERFORMANCE CELEBRATION" Benny Meroff and HIS BAND KIT-KAT-KAPERS with Mr. & Mrs. David Murray "Creators of Styles and Stars" George Givot, Bobby Burns WILLIAM SISTERS Late of George White's "Scandals" Madge on the SCREEN BELLAMY in BERTHA the SEWING MACHINE GIRL Monday GREATEST EVER "Merritt's Minstrels" Featuring Albert T. Reves, George Givot, Rector & Cooper, Bobby Burns, Jack Russell, Walter Vernon and Others On the Screen "The Nervous Wreck"

NORTH CENTER LINCOLN AND BELMONT AVS. TWO MILES FROM LOOP. AL MOREY'S Royal Syncopators in "DEEP SEA FROLIC" —On the Screen— "Bertha, the Sewing Machine Girl" Featuring MADGE BELLAMY Coming Sunday—"Oh, Baby"

KEYSTONE 3912 SHERIDAN ROAD Cont. 1 to 11:30 P.M. PETER B. KYNE'S "BREED OF THE SEA" With RALPH INCE Matinee Attraction for All Children TOM TYLER—"RED HOT HOOFS"

HOWARD N. W. L Station at Howard St. Mat. Daily 1:30-11:30 P.M. PETER B. KYNE'S "BREED OF THE SEA" And Chas. Chase—"There Is No Santa Claus" Also H. C. Witwer's Bill Grimm's Progress

BUCKINGHAM 3319 N. CLARK —Six Double Feature Programs— CORINNE GRIFFITH—"Syncopating Sue" SHIRLEY MASON—"Sweet Rosie O'Grady"

CHATEAU Broadway-Grace DISCOVERY NITE Matinee Today PRISCILLA DEAN—"Jewels of Desire"

JULIAN 918 BELMONT Cont. 1 to 11 P.M. HOUSE PETERS "PRISONERS OF THE STORM" Matinee Only—"NO GUN MAN"

DE LUXE On Wilson Ave. at L. Sts. Cont. 2 to 11 P.M. House Peters—"Prisoners of the Storm" Special for Mat.—"Bluebeard's 8th Wife"

BRYN MAWR AT BRYN MAWR T. Cont. from 2 P.M. House Peters—"Prisoners of the Storm" Added Attraction at the Matinee

CLERMONT 3238 N. CLARK ST. MAT. DAILY JOHNNY HINES—"Burn 'Em Up Barnes" BUDDY ROOSEVELT—"Hoodoo Ranch"

ADELPHI 7074 N. CLARK Mat. 2 P.M. Cont. Evelyn Brent—"Love 'Em and Leave 'Em"

LAKE SHORE Broadway at Belmont CLAIRE WINDSOR—"TIN HATS"

REGENT 6740 SHERIDAN ROAD Mat. Cont. Zane Grey's "Man of the Forest"—With Jack Holt

MOTION PICTURES SOUTH

National Playhouses CAPITOL 79TH & HALSTED. NOW TOM Meighan the Canadian. The Romance of an Eastern Society Woman in the Northwest Wheat Fields. Also "CANADIAN SYNCOPATION" Lovey Twins and Other Stars. Monday The NERVOUS WRECK. HARRISON FORD PHYLLIS HAVER CHESTER CONKLIN MACK SWAIN HOBART BOSWORTH. Don't Fail to See This Big Comedy Hit! Smiles, Giggles, Spasms and Merriment Abound in This Picture—Also BIRTHDAY FESTIVAL STARS GALORE. The CAPITOL MERRYMAKERS WITH DEL DELBRIDGE

STRATFORD. NOW PLAYING Madge Bellamy in "Bertha the Sewing Machine Girl" Also The Stratford Syncopators With TED LEARY 7—BIG STAGE HITS—7 Starting Tomorrow MADGE KENNEDY In "OIL, BABY!" Dance Revue Every Friday Night at 9:15

JEFFERY. Continuous 2 to 12. Shirley Mason "Sweet Rosie O'Grady" Stage Revue Every Friday Night at 8

CHATHAM. BESSIE LOVE in "Going Crooked"

GROVE. RALPH INCE "THE BETTER WAY" Stage Specialties

COSMO. Ralph Ince "Breed of the Sea" Dance Revue Every Fri. Nite

KIMBARK 6240 KIMBARK Ralph Ince Margaret Livingston "BREED OF THE SEA"

HARVARD 63RD AND HARVARD MATINEE TODAY Ralph Ince Margaret Livingston "BREED OF THE SEA" Matinee Only—"Fire Fighters." No. 1

LEXINGTON 1162 E. 63RD ST. MATINEE DAILY BESSIE LOVE LESLIE FENTON "GOING CROOKED" Matinee Only—"TIMID TERROR"

VENDOME STATE AT 31ST ST. MAE MURRAY—"VALENCIA" TATE'S VENDOME SYNCOPATORS

MARQUETTE 63RD AND KEDZIE Edw. Everett Horton Virginia L. Corbin—"Whole Town's Talking"

KENWOOD 1225 E. 47TH ST. NORMA SHEARER—"Broadway After Dark"

NEW REGENT 6826 S. Halsted HOUSE PETERS "PRISONERS OF THE STORM"

HIGHWAY 63rd & So. Western Ave. Edw. Everett Horton Virginia L. Corbin—"Whole Town's Talking"

VERNON 61ST AND VERNON MONTY BANKS—"ATTA BOY"

SHAKESPEARE 43RD AT ELLIS Cont. 1:30 to 11:30 PRISCILLA DEAN "JEWELS OF DESIRE"

HARPER 53rd and Harper Ave. Cont. 2:30 to 11:30 Edward Horton, Virginia Lee Corbin—"The Whole Town's Talking"—Sir John Emmerson and Anita Loos—5 Acts of Vaudeville

JACKSON PARK Stony Island at 67th Cont. 2:30-11 P.M. —DOUBLE FEATURE— PRISCILLA DEAN—"Jewels of Desire" BUCK JONES—"30 Below Zero"

DREXEL 35th E. 63RD STREET MATINEE DAILY EDWARD EVERETT HORTON "THE WHOLE TOWN'S TALKING" Mat. Only—House Without a Key. No. 9

SOUTHWEST

ATLANTIC 20TH AND CRAWFORD MONTY BANKS—"ATTA BOY"

EVANSTON

VARSITY PRIDE OF THE NORTH SHORE LOUISE FAZENDA "FINGER PRINTS"

HOYBURN MATINEE DAILY MAE MURRAY—"VALENCIA"

MISCELLANEOUS

LUBLINER & TRINZ

BELMONT 3155 BELMONT AVENUE. EDDIE PERRY And His Versatile Jesters in "HERE WE ARE" with Jack Naomi, Pauline and Van Darling Twins, Kenneth Peterson; Gould Dancers. —Photoplay— THOMAS MEIGHAN in "THE CANADIAN"

HARDING 2704 MILWAUKEE AVE. ART KAHN And His Novelty Syncopators in "BUBBLES OF 1927" with JOHNNY PERKINS Charles Bowerton, Les Sisters, Jack Kates and Dave Gould's Dancers. —Photoplay— "The Flaming Forest" Antonio Moreno and Renee Adoree

SENATE MADISON & KEDZIE. MARK FISHER And His Merry Music Masters in "Resolutions of 1927" with Mellor & Riley, Jerry, Carlene Arbuckle, Jimmy Truscello, and Dave Gould's Hoofin' Jamboree Steppers. —Photoplay— THOMAS MEIGHAN in "THE CANADIAN"

PANTHEON Sheridan Rd., Wilson Av. Tonight FILMING A CHICAGO BOY ON THE STAGE POLA NEGRI in "Hotel Imperial"

CONGRESS 2535 MILWAUKEE AVE. VODVIL 5-ACTS-5 —Photoplay— Thomas Meighan —IN— "The Canadian"

OAK PARK Wisconsin Ave. at Ill. Sts. HOUSE PETERS in "Prisoners of the Storm"

BIOGRAPH 3433 Lincoln Ave. SHIRLEY MASON in "Sweet Rosie O'Grady"

ELLANTEE Devon and Clark Edward Everett Horton in "THE WHOLE TOWN'S TALKING" Matinee Only—"Kiddies' Barrel of Fun"

PARAMOUNT 3646 Milwaukee Ave. DOROTHY DEVORE in "MONEY TO BURN" Matinee—"Kiddies' Barrel of Fun"

COVENT 2432 N. Clark St. PRISCILLA DEAN in "JEWELS OF DESIRE" Discovery Night

KNICKERB'K'R 4237 Broadway Margaret Livingston in "Sound of the Sea"

PERSHING 4311 Lincoln Ave. LOUIS BORAN in "GOD SAVE ME 'Em"

CRAWFORD 19 S. Crawford Ave. HOUSE PETERS in "Prisoners of the Storm" Matinee—"Kiddies' Barrel of Fun"

LAKESIDE 6128 Sheridan Road RALPH INCE in "Sound of the Sea"

STATE 3815 Madison St. LOUISE BROOKS in "Love 'Em and Leave 'Em"

VITAGRAPH 1333 Lawrence Ave. DOROTHY DEVORE and MALCOLM McGREGOR "MONEY TO BURN"

DEARBORN 69 W. Division St. Matinee Today at 1:30 CORINNE GRIFFITH in "SYNCOPATING SUE"

MADISON SQ. 4746 Madison and Cullen "PRISONERS OF THE STORM"

WEST END 121 N. Cicero Ave. LOUISE BROOKS in "Love 'Em and Leave 'Em"

MICHIGAN Garfield and Michigan Edward Everett Horton in "THE WHOLE TOWN'S TALKING" Matinee—"Kiddies' Barrel of Fun"

WILSON Madison and Western HOUSE PETERS in "Prisoners of the Storm"

WINDSOR Clark and Division LOUIS BORAN in "GOD SAVE ME 'Em" Vaudeville Mat.—"Kiddies' Barrel of Fun"

MOTION PICTURES MISCELLANEOUS

BALABAN & KATZ AFFILIATED WITH PUBLIX THEATRES

CHICAGO RANDOLPH STATE ST. LAKE. NOW COLLEEN MOORE. Prompt Seats, 10:45 A.M. to 1 P.M., 2 to 6, 8, 9:20. KENNETH HARLAN, TULLY MARSHALL, GLADYS BROCKWELL 'TWINKLETOES' Laugh with Radio Stars of WGN IN PERSON—On the Stage Sam 'n' Henry and a Stage Fantasy 'BOOK OF DREAMS' Monday ADOLPHE MENJOU. Paramount Picture. Greta Nissen, Arlette Marchal in a smart Parisian tale of the gentleman who preferred them both 'BLONDE OR BRUNETTE' —Two Brilliant Stage Events— BOGUSLAWSKI—PIANIST and 13 Broadway Artists in 'THE FOUR SEASONS'

TODAY 9 A.M. McVICKERS MADISON near STATE. Funnier and Bigger Laughs Than in "The Freshman" Harold Lloyd JOBYNA RALSTON Starting a tornado of laughter that will sweep Chicago in a roar of mirth! Popular B. K. Prices! Continuous From 9 A.M. to Midnight! The KID BROTHER

ORIENTAL RANDOLPH ST. at STATE ST. PAUL ASH and his merry mad musical gang. Now JAZZ MINSTRELS of 1927 60 Stars on the Stage! —On the Screen— Ricardo Cortez—Lois Wilson Streets Gallagher, Estelle Taylor "NEW YORK" Tomorrow Noon Only! Paul's Club Frolic! Monday 'Where Men R Men' "Get Your Man, Girls!" Big, rough run of fun & frolic! MILTON WATSON Muriel Kay King & King Margie Gillian, Lane & Yost on the screen First showing RICHARD BARTHELMESS Patsy Ruth Miller and a big cast in a romance of Paris. "WHITE BLACK SHEEP"

UPTOWN BROADWAY at LAWRENCE UPTOWN SQUARE. Doors Open 1 P.M. No Advance in Prices Until 6 P.M. Matching Jhanee's "FOUR HORSEMEN" The TEMPTRESS with GRETA GARBO and ANTONIO MORENO, and 1,000 others. A colorful, passionate romance of the Argentine, on the stage—fun of the naughty nineties "ON OLD BROADWAY" Now. Monday Bennie Krueger The biggest show of 'em all—BENNIE'S Russian Gestures. Extra Stage Bit "ROAMING GYPSIES" A Snappy Syncopating Show Star-Studded RUTH ETTING—Buck & Bubbles, Moscow Art Trio, Master Gilbert in "A RUSHIN' REVUE" Colleen Moore & TWINKLETOES"

NORSHORE HOWARD at CLARK. Today at 1:30 P.M.—DISCOVERY CONTEST THOMAS MEIGHAN With MONA PALMA "THE CANADIAN" Stage Attractions The National Quartette—Four Frolicking Funsters Joe Mendl and his Human Chimpanzees "Sirains & Strings" Popular Melodies

CENTRAL PARK ROOSEVELT 2ND STATE ST. at WASHINGTON. SAMMY KAHN And His Smiling Syncopators "TAKE IT EASY" LEWIS STONE DORIS KENYON "The Bloods Solgt" Continuous from 9 A.M.—Reduced Prices. MARIE PREVOST in "MAN BAIT" with Doug. Fairbanks Jr. Comedies Weekly Film Novelties

TIVOLI COTTAGE GROVE AVE. at 63RD ST. Now! Doors Open 1:15 P.M. Mat. Prices to 6 P.M. BENNIE KRUEGER In "BIRTH OF THE BAND," with Fred Sirati, Peggy Bernier, Michel King & King, others. —And on the Screen— "The Flaming Forest" Renee Adoree and Antonio Moreno Tale of the Northwest Mounted—breathless, thrilling, massive struggle. Extra Stage Bit—A Scenery Delight 'ROAMING GYPSIES' Monday COLLEEN MOORE In a Tale of Limehouse 'TWINKLETOES' —Extra Special Attraction— Entertainers from Radio WGN Sam 'n' Henry In Person—Also "BOOK OF DREAMS" 18 People

AUSTIN

AMBASSADOR. On Our Screen—Vera Reynolds "CORPORAL KATE" On Our Stage—Jimmy Allardt & Co. Lionel (Milo) Amos Tyler & St. Clair Wade & His Splendid Orchestra in Back

MANOR 5600 W. NORTH AVE. BARREL OF FUN Evelyn Brent—"Love 'Em and Leave 'Em"

LUCILLE 652 No. Clark Ave. MATINEE TODAY JACK HOLT—"MAN OF THE FOREST"

IRIS 3742-47 CHICAGO AVE. CORINNE GRIFFITH—"Syncopating Sue"

PLAISANCE 466 N. Parkside at Lake Mat. Today RIN TIN TIN—"White Legion Sleeps"

PARK LAKE ST. at AUSTIN JACK HOLT—"MAN OF THE FOREST"

AUSTIN 5619 W. MADISON Our Gang Comedy BUCK JONES—"DESERT VALLEY"

MAYWOOD

LIDO 5th Ave. at Washington Blvd. MAYWOOD SHIRLEY MASON "SWEET ROSIE O'GRADY" 3 ACTS OF VAUDEVILLE

NORTHWEST

EMBASSY Fullerton Ave. at Crawford MATINEE DAILY Conrad Nagel Claire Windsor "TIN HATS" Jack Stanley's Musical Funsters and 3 VAUDEVILLE SPECIALTIES

ALAMO CHICAGO AVE. at MONTICELLO EVELYN BRENT LOUISE BROOKS "LOVE 'EM AND LEAVE 'EM" AND COMPLETE PROGRAM OF VAUDEVILLE

TIFFIN NORTH AVE. at KARLOV CORINNE GRIFFITH "SYNCOPATING SUE" VAUDEVILLE SPECIALTIES

IRVING IRVING A. Crawford DOUBLE FEATURE CULLEN LANDIS EVA NOVAK "THE MIXER" with Tom Tyler and Pals—"Red Hot Hoofs"

RIVOLI ELSTON-CRAWFORD-MONTROSE DOUBLE FEATURE Viola Dana—"Kosher Kitty Kelly" Bert Lytell—"Obey the Law"

MILFORD Crawford at Milwaukee EVELYN BRENT "LOVE 'EM AND LEAVE 'EM" Matinee—"VANISHING MILLIONS"

ELSTON California at Belmont TOM MIX—"THE CANYON OF LIGHT" VAUDEVILLE—Matinee and Evening

COMMODORE 3103 Irving Park Blvd. Cont. 1 to 11 P.M. House Peters—"Prisoners of the Storm"

AVON 3227 FULLERTON Avalon Theatre Valentino—"The Sons of Sheiks"

NORTHWEST

DRAKE 3609 MONTROSE —Photoplay— "MONEY TO BURN" Malcolm McGregor Dorothy Devore —Stage— "DIXIE" and her Royale Dancers Burns & Kissen 6—American Belfords—6 Kiddies' Matinee Today Matinees Saturday, Sunday and Holidays

CRYSTAL North Av. Nr. California Cont. 1 P.M. to 11:30 P.M. HOUSE PETERS "PRISONERS OF THE STORM" VAUDEVILLE SPECIALTIES

WEST

BROADWAY STRAND Belmont at Sheridan Rd. MATINEE DAILY Milton Sills Betty Bronson "PARADISE" AL COPELAND AND BOYS ALSO REQUEST NITE

MARSHALL SQ. 22d-Marshall Blvd. BOBBIE'S COLLEGIANS—Request Nite House Peters—"Prisoners of the Storm"

THALIA 1715-25 W. 18TH ST. Mat. Daily—Vitaphone Evelyn Brent—"Love 'Em and Leave 'Em"

KEDZIE ANNEX 3210 W. MADISON LAURA LA PLANTE—"HER BIG NIGHT"

HAMLIN 3822 W. MADISON Marguerite De La Motte—"Pals in Paradise"

SAVOY 4346 W. MADISON 2 BIG FEATURES—"White Legion Sleeps"

MOTION PICTURES MISCELLANEOUS

Orpheum Circuit THEATRES 1887 1927 THE WORLD'S BEST VAUDEVILLE & PHOTOPLAYS. ORPHEUM CIRCUIT VAUDEVILLE. STATE-LAKE 11 A.M.-CONTINUOUS-11 P.M. EXCLUSIVE FEATURE PHOTOPLAY. Last Times Today MISS PATRICOLA The Scintillating Singer O'DONNELL & BLAIR—Other Big Acts. Sunday and All Week THREE GREAT STAR ACTS KEANE & AUNT GERARDS 32 WHITNEY JEMIMA CALIFORNIANS Other Comedy, Song and Dance Features. Last Times Today 'One Hour of Love' With Jacqueline Logan, Robert Fraser, Montagu Love. Sunday and All Week "JIM THE CONQUEROR" with WM. BOYD and ELINOR FAIR

MAJESTIC MONROE NEAR STATE 8 BIG VAUDEVILLE ACTS and MOVIES (Continuous 12 Noon to 11 P.M.)

TOWER RIVIERA EVERETT. 63D AT BLACKSTONE. BROADWAY & LAWRENCE. 63RD & COTTAGE GROVE. 1-P.M.-CONTINUOUS-11-P.M. Feature Photoplay "A Little Journey" —WITH— CLAIRE WINDSOR WM. HAINES TOGETHER WITH KAY SISTERS And Their Orchestra Also 4 Other Features ORPHEUM CIRCUIT VAUDEVILLE New Show Tomorrow. Feature Photoplay Thomas Meighan —IN— "THE CANADIAN" TOGETHER WITH An All-Feature Bill of ORPHEUM CIRCUIT VAUDEVILLE —INCLUDING— LAHR & MERCEDES TRANSFIELD SISTERS JEANIE—OTHERS New Show Tomorrow. Feature Photoplay "Flaming Forest" —WITH— RENEE ADOREE ANTONIO MORENO TOGETHER WITH WIESE & STANTON In a Hilarious Travesty and Other Splendid Acts of ORPHEUM CIRCUIT VAUDEVILLE New Show Tomorrow

AMERICAN Madison at Ashland Continuous, 1 to 11 P.M. 2 Acts Vodvil & Photoplay

LINCOLN Lincoln at Belmont Continuous, 1 to 11 P.M. 3 Acts Vodvil & Photoplay

ENGLEWOOD 63d & Halsted Continuous, 1 to 11 P.M. 2 Acts Vodvil & Photoplay

Society Hastens to Balmier Climes to Dodge Zero Blasts

BY NANCY R——.

Thanks to the boisterous manner in which Old Man Winter greeted us this week, the exodus list, socially speaking, has grown with leaps and bounds. Several more or less hardy souls who had been persuaded by December's comparative mildness that Chicago might not be such a bad place after all, have within two or three days made up their minds to fly to balmier shores, while those of our fashionable world who always journey elsewhere during the cold season are hurrying to be off.

Mrs. Potter Palmer and Miss Elsie McCormick are sailing together on the France on the twenty-ninth of this month. Mrs. Hugh J. McBirney's name is also on the France's passenger list for that date. Miss McCormick is returning to Paris, and after bidding her adieu there Mrs. Palmer will go on to Rome to have a visit with her mother, Mrs. H. H. Kohlsaat, who has been enjoying life in that ancient Italian city for some time.

I heard an interesting bit of news the other day concerning this prominent ex-citizen of ours. Since she's been living in Rome Mrs. Kohlsaat has become one of Mussolini's most ardent admirers—her letters to friends and relatives in this country are full of praise for "Il Duce."

While on the subject of Italian sojourns, I am reminded that in just a short time now we shall lose two lovely visitors, who have made quite a niche for themselves here this winter. They are Mr. and Mrs. Aksel Faber—Mrs. Faber is Miss Eleanor Sawyer, niece of the John V. Farwells, and one of the songbirds of the Civic opera.

They are an attractive pair, this sprightly young American woman, with her chic, her red gold hair and blue eyes, and her tall, good looking husband, who hails originally from Denmark. He is returning to their apartment in Paris this month, while his wife will sail, as soon as the opera season ends, for Milan, where she is to sing at the Scala. We shall miss them here in Chicago, but their many friends hope they'll come back again next year.

Day's News in Society

Another of Chicago's beaux has been won by an out of town charmer. The engagement of Miss Ruth Kreisman, daughter of Frederick C. Kreisman, former mayor of St. Louis, Mo., to William A. Field Jr., son of Mrs. William A. Field of 1023 North Dearborn avenue, has been announced. Miss Kreisman is the sister of Mrs. Stuart McCormack of this city, and made her debut several seasons ago. Mr. Field is a graduate of the University of Wisconsin and is a member of Beta Theta Pi fraternity. The wedding is to take place next summer. Mrs. McCormack, who has been spending the holidays in St. Louis, is to return today.

Mr. and Mrs. Clarence Hough of 219 Lake Shore drive are to give a tea tomorrow afternoon.

Mrs. Alvin C. McCord's book committee at the White Elephant rummage shop will hold a book sale next Tuesday. Assisting her will be Mrs. Samuel D. Rowe, Mrs. Lucien E. Harding, Mrs. William B. Greenlee, Mrs. Alfred Crofton, and Mrs. James W. Prindiville.

The Antiquarian society has issued cards for an at home from 3 to 5 o'clock on Friday, Jan. 21. There is to be an exhibition of old glass and tea will be served.

WINNIE WINKLE, THE BREADWINNER: Pa Spends a Beastly Night

BETROTHED

Miss Anita Margaret Fruin.
[Koehne Photo.]

Robert E. Fruin of 7201 Crandon avenue announces the engagement of his daughter, Anita Margaret, to Andrew J. McKenna Jr. of 6952 Chappel avenue.

Allied Arts Dinner.

The Allied Arts association will give a dinner at the Woman's City club this evening. Joseph Birren is to be toastmaster, and Miss Ethel Louise Coe, Mme. Estrid Buck, Albin Polasek, Curtis Camp, Col. Oscar J. W. Hansen, Faber Birren, Mme. Ella Spravka Oumiroff, and Prof. Boza Oumiroff are to give the program.

Puppets Today in the Goodman.

Tony Sarg's marionettes will be taken through their new play, "Ali Baba and the Forty Thieves," this morning and again this afternoon in the Goodman Memorial theater, where the engagement will be continued next week.

Katherine Strawn and Catherine Crerar to Wed This Afternoon

Two fashionable weddings are on society's engagement pads for this afternoon. Miss Katherine Strawn, daughter of Mr. and Mrs. Silas H. Strawn of 229 Lake Shore drive, is to be married at 4:30 o'clock this afternoon to Wesley Dixon, son of Mr. and Mrs. Thomas J. Dixon, and Miss Catherine Crerar's marriage to Ralph Chester Otis Jr. is to take place at the same hour.

Miss Strawn's wedding is to take place at St. James' Episcopal church chapel with only members of her family and a few friends present. There will be a large reception at the Fortnightly. Mrs. James A. Cathcart (Margaret Strawn) is to be her sister's matron of honor, and Miss Lucia Norton of New York City is to be her only other attendant. Arthur Dixon III. is to be Mr. Dixon's best man.

Miss Crerar, who is the daughter of Mr. and Mrs. John Crerar of the Drake, and Mr. Otis are to be married at St. Chrysostom's church, and their reception will take place at the Casino. Attending Miss Crerar will be Miss Sarane Otis as maid of honor; Miss Edith Fairbanks, Miss Florence Otis, Miss Betty Scriven, Miss Katherine Thorne, Mrs. John V. Farwell III (Margaret Willing), Miss Brier Wright, Miss Mary Gardner, and Miss Janet Demarest of New York City.

James Otis is to be best man, and Ira Couch, Louis Sudler, Robert Atwater, Kinney Smith Jr., Carl Hiller of Swampscott, Mass., Lloyd Upton of Marblehead, Mass., John Whitman, and Darragh Louderback are to usher.

SOCIETY NOTES

Mrs. Chauncey B. Borland and her daughter, Miss Harriet Borland, entertained a group of guests at a luncheon and musical at the Casino yesterday.

Mrs. MacLeish Day of the Ambassador hotel is visiting her sister, Mrs. C. K. G. Billings of Santa Barbara, Cal.

Mr. and Mrs. William S. Covington are being congratulated upon the birth on Thursday morning of a son, at St. Luke's hospital. The baby is to be named William S. Covington Jr. Mrs. Covington was Miss Elizabeth Morse before her marriage, and is the daughter of Mr. and Mrs. Charles H. Morse. The Covingtons now are residing in Beloit, and spend their week-ends with Mr. and Mrs. Morse.

Thomas D. Jones of 1435 Astor street, and his niece, Miss Gwethalyn Jones, are to depart on Feb. 1 for their winter place in Santa Barbara, Cal.

JINGLETS

Educational Department Favors Graduation Frills

Approval of the campaign among students to add ritual in the form of mortar board and robe and frills such as rings and proms to the high school graduation exercises was voiced last night by a spokesman for the educational department, Morgan G. Hogge, assistant superintendent of schools.

It is the policy of the educational department, Mr. Hogge explained, to discourage a flourish about graduation from eighth grade, but the high school affair should be made as impressive as possible.

"It comes only once and for the majority of students graduation from high school marks the completion of their educational career. I am in favor of the movement to make the exercises gala and impressive."

* *

Academy Alumnae Luncheon.

The Josephinium academy alumnae are to hold their annual holiday luncheon at Marshall Field's today. Miss Alice Christmann is president and Miss Marie M. Koenig is secretary-treasurer of the association.

* *

Consular Corps Dance.

The Pan-American consular corps is to give a dinner dance at the Belden-Stratford hotel at 8 o'clock this evening. The organization is one including all Spanish-American consuls and staffs.

WASHINGTON SOCIETY

Washington, D. C., Jan. 14.—[Special.]—Mrs. Coolidge occupied a box this afternoon at the concert of Marion Talley, youthful Metropolitan prima donna. She had with her Mrs. Frank W. Stearns of Boston and several other friends.

The assistant secretary of the treasury and Mrs. Charles S. Dewey were luncheon hosts yesterday in compliment to Mrs. Frederick Patterson of Ohio. They will give a dinner tomorrow evening for the new assistant secretary of the treasury, Carl Schuneman.

The secretary of agriculture and Mrs. Jardine were the principal guests tonight at a dinner dance at the Mayflower, given by Mrs. Mesta, widow of George Mesta of Pittsburgh and Washington. A large number came from New York for the party.

The secretary of commerce and Mrs. Hoover were the dinner guests tonight of Judge and Mrs. C. C. McChord at the Willard.

Sorority to Give Tea.

Alpha Kappa Pi sorority will give a tea at the Sisson hotel tomorrow afternoon.

TRIBUNE COOK BOOK

BY JANE EDDINGTON.

Parsnip Chowder.

The parsnip is spoken of as a "homely vegetable." It is so in a New England boiled dinner, but not in a scallop, nor is it homely when fried. The caramelizing its surface a bit gives its mild flavor a filip that is agreeable. All mild vegetables may be hateful when their cooking is poor. And perhaps one may quote that sports writer again who said he once thought parsnips were just for muskrats and then says: "A muskrat will walk two miles just to get caught in a trap with parsnips in it. I never realized for years what good judgment muskrats had. Slice the parsnip lengthwise after paring them, roll them in cracker meal, and fry them in deep fat until they are crisp."

This is not, by any means, all that we can find about the parsnip in the writing of laymen, but here is a recipe we think excellent, whether the product is served thick like a stew or thinner like a soup: One-fourth pound salt pork, six parsnips, an equal quantity of potato, one or two onions, four or five cups of boiling water, a little cream [or omit].

Cut the pork into dice. Fry it gently to a light brown on all sides. Parboil the parsnips, rub off their skins, and cut in dice. Prepare the potato and onion by removing their skins, and cutting them in the same sized pieces as the parsnip. Put all these together in layers in a kettle with the pork and th fat tried out from it when it was browned, in the bottom. Cover the whole with boiling water. Cook until the vegetables are tender, then take out some of them, mash, and put back into the stew to make it seem thicker. A little cream adds to the appearance of each serving, but we believe there are those who would prefer the flavor of this chowder or stew without the cream.

If you wish to serve this as a soup, instead of mashing a few of the vegetables, strain them all from the liquid and mash them back into it. Or mash them separately to make a puree and use only part of it with the liquid. The rest can be used in a good meat stock for a soup.

ENGAGEMENT

Mr. and Mrs. Samuel Franklin of the Shoreland hotel announce the engagement of their daughter, Sophie Jane, to Edwin Hirsch.

Leander Drowser concludes not to spend Sunday morning in bed

"OH, BUT it's nice to get up in the morning" when a savory aroma announces to you that Mickelberry's Sausage is cooking in the kitchen. And when you eat those tender, juicy, seasoned-to-perfection morsels, you'll thank the day Mickelberry's came into your hungry life.

You can get Mickelberry's fresh at your store every day. Links, sausage meat and patties in the one-pound yellow-and-green cartons. Mickelberry's Food Products Company, 801-811 W. 49th Place. Telephone: Boulevard 0430.

Mickelberry's SAUSAGE

Subscribe for The Tribune

PATTERNS BY CLOTILDE

[Registered U. S. Patent Office.]

HOUSE APRON.

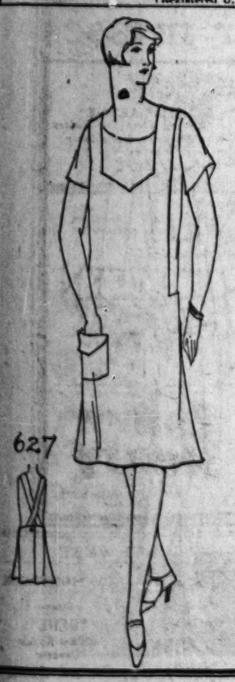

This attractive apron is one that any housekeeper would be glad to own. The straps across the back insure the apron's staying in place on the shoulders. Ginghams, sateen, percale and similar materials are appropriate.

The pattern, 627, is cut in small, medium and large sizes. The small size requires 2½ yards of 36 or 40 inch material.

Order Blank for Clotilde Patterns.

CLOTILDE, DAILY TRIBUNE, CHICAGO.

Inclosed find $..... Please send me the Clotilde patterns listed below:

Pattern number. Size. Price

.....

Name .....
Number and
Street .....
City .....
State .....

How to Order Clotilde Patterns.

Write your name and address plainly on dotted lines, giving number and size of such patterns as you want. Inclose 10 cents in stamps or coin [coin preferred; wrap it carefully] for each number, and address your order to Clotilde, CHICAGO DAILY TRIBUNE, of all patterns to use.

Beta Phi Delta Dance.

Lambda chapter of Beta Phi Delta sorority is to give its annual dinner dance at the Sovereign hotel this evening. Mrs. L. Byron Nash is president of the sorority, and Mrs. W. B. Currier Jr. is social chairman.

This Evening Gown Follows Sports Lines

by Corinne Lowe

NEW YORK.—[Special Correspondence.]—If we choose the above evening gown for the opera then it would be consistent to pick out "Das Rheingold." Rhine-gold that might, indeed, be the cable address of this creation, since, you see, the foundation is a gold colored chiffon upon which are placed at tactful intervals numerous rhinestones.

In its conception here is something absolutely different, for the creator took as his ideal the prevalent sports costume and translated it into diaphanous materials. Here you will see the jumper developed with surplice closing and here you will see the sleeveless coat which is so often encountered in the domain of sport. The latter, hanging free and unbelted, adds a consummating grace to the whole frock and takes from it the severity that so often afflicts these evening models derived from the jumper mode.

The skirt is in tunic style, and one of its most charming features consists of the fan-shaped godets, very diminutive in size, that finish the front of the tunic. The one contrast of color afforded is by a fold of turquoise blue chiffon defining the neckline. And before turning from this model do not overlook the simulated revers of the jumper which are achieved by a row of rhinestones.

SPECIAL PATTERNS by May Manton

Order Corinne Lowe Designs by marking a circle, on picture, around the number, and another circle around the size, of each pattern wanted.

Tear out and inclose entire picture with 25 cents for each number. Send (with your full address) to: THE DAILY TRIBUNE MAY MANTON FASHION BUREAU, TRIBUNE TOWER, CHICAGO.

EMBARRASSING MOMENTS

Slip of the Tongue.

My most embarrassing moment occurred recently when my husband invited a friend who called Sunday afternoon to stay for lunch. The man was from a nearby city, and I was anxious to have everything go off nicely.

In my anxiety and nervousness at the table I said to our guest: "Will you please pass me the crackers, Mr. Cheese?"

My family could not restrain their mirth, and poor Mr. Brown and myself suffered the embarrassment that naturally followed. MRS. G. McE.

Chase the cold germ.

SHREDDED WHEAT

Fortifies you against climatic changes and exposure. Eat it with hot milk—delicious for any meal

DOUBLE ACTING

Means a baking powder containing two leavening units — one begins to work when the dough is mixed, the other waits for the heat of the oven, then both units work together. More economical because Calumet possesses more than ordinary leavening strength — you use less.

MAKES BAKING EASIER

CALUMET

THE WORLD'S GREATEST BAKING POWDER

SALES 2½ TIMES THOSE OF ANY OTHER BRAND

AMUSEMENTS

TRIBUNE: "Funniest Ever Filmed." "Uproarious, Screaming Comedy." —NEWS. "One of the best pictures of this or any other year."—AMERICAN.

The Year's Greatest Motion Picture

William Fox's Absolute Achievement

WHAT PRICE GLORY

GARRICK THEATRE

Twice Daily: 2:15 and 8:15

Sunday Matinees at 3

Prices: NIGHTS - - 50c to $1.50 MATINEES 50c to $1.00

Seats Selling for Two Weeks

Attention: Don't Be Disappointed! Buy Your Seats in Advance

SAM H. HARRIS $2.50 Mat. Today

CHICAGO IS LAUGHTER-MAD OVER THE BEST FARCE IN YEARS

CRADLE SNATCHERS

with MARY BOLAND

4—SUNDAY AFTERNOONS—4 JAN. 23, JAN. 30, FEB. 6, FEB. 13

SEAT SALE OPENS TODAY at Harris Theatre for

RUTH DRAPER

MAIL ORDERS FILLED in order of receipt at HARRIS THEATRE. Prices: $3.50, $2.75, $2.20, $1.65, $1.10—Including Tax.

GOODMAN Six Performances TODAY AT 10:30 AND 2:30

Mon. and Tues., Jan. 17 and 18, at 4:00. Sat., Jan. 22, at 10:30 and 2:30.

Tony Sarg's Marionettes

Present

"Ali Baba and the Forty Thieves"

SEATS $1.65, $1.10, 75c, 50c.

At Office of Rachel Busey Kinsolving, 625 Fine Arts Bldg. (410 So. Michigan); Tel. Har. 0536. & Lyon & Healy Box Office.

ILLINOIS TONIGHT 8:15 MAT. TODAY, 2:15

A. L. Erlanger & Harry J. Powers, Mgrs.

POSITIVELY LAST 3 WEEKS

20th of the Series—Greatest of Them All

Ziegfeld Follies

STAGED BY NED WAYBURN

With JAMES BARTON

RAY DOOLEY, LOUISE BROWN

APOLLO TONIGHT POP. MAT. TODAY

Best Balcony Seats $1.10 to $2.75

MESSRS. SHUBERT Present

Direct from the N. Y. Winter Garden

THE GREAT TEMPTATIONS

LARGEST MUSICAL REVUE EVER SEEN ON OR OFF BROADWAY

BLACKSTONE Mgmt. (Ex. Sun.) MAT. TODAY

A. L. Erlanger & Harry J. Powers, Mgrs.

INA CLAIRE

in Fred'k Lonsdale's Crook Comedy "THE LAST OF MRS. CHEYNEY" with Roland Young and James Dale

SELWYN MATINEE TODAY, 2:30 TONIGHT CURTAIN, 8:20

Geo. S. Kaufman's Wise-Cracking Comedy Hit

THE BUTTER AND EGG MAN with GREGORY KELLY

BRIMMING OVER WITH LAUGHS

AMUSEMENTS

HOTEL Sovereign

Dinner-Dance

(Gotwald)

Cope Harvey's Snappy Music

Every Saturday Night Beginning at 8

Dinner and Dancing

$3 Per Person

6200 Kenmore Avenue

Telephone Sheldrake 1000

NEW ORPHEUM PALACE Randolph at LaSalle STATE 8077-8-9 Today, 2:15 Tonight, 8:15 PHONES

LAST TIMES TODAY

All-Feature Orpheum Vaudeville

SUNDAY MATINEE AND ALL WEEK

ANOTHER TREMENDOUS SHOW!

In this Program Order

CARR & PAGE

THOMAS J. RYAN & CO.

The Lockfords

WITH PAUL TIESEN'S BAND

CORINNE TILTON

DUNNINGER

The Master Mind of Mystery

SECOND WEEK BY PUBLIC DEMAND

IRENE BORDONI

in Her New Song Repertoire

Ed—HICKEY—Tom

ED JANIS & GIRLS

4 COHANS THEATRE Fop. $2.50 Mat. Today

"SHOULD RUN LONGER THAN NANETTE" —BULLITT, POST.

YES, YES YVETTE!

H. H. FRAZEE'S New Musical Comedy Delight with its perfect cast and a GORGEOUS GARDEN OF GIRLS

BERTHA OTT ANNOUNCES THE PLAYHOUSE Tomorrow at 3:30 PIANO RECITAL

Arvid Samuelson

KIMBALL HALL Tomorrow at 8:15 PIANO RECITAL

ZIOLKOWSKI

SHUBERT OLYMPIC EVES. at 8:30 MATINEES TODAY & WED. 2:30

ANOTHER A. H. WOODS HIT

LOWELL SHERMAN

THE GREAT STAGE LOVER IN THE STARTLING PLAY

"The Woman Disputed"

with Ann Harding Grace Willow and Original Cast of 39 St

SHUBERT GREAT NORTHERN Every night except Sunday. Prices $1.50 to $4.50

MATINEE TODAY at 2:15 SHARP

Russell Janney's Musical Triumph

"The Vagabond King"

Based on McCarthy's "If I Were King"

With DENNIS KING

Music by Rudolf Friml

LA SALLE MATINEES TODAY & WED. ALWAYS—BAL. SEATS 50c, $1, $1.50, $2

ABIE'S IRISH ROSE

A. H. WOODS ADELPHI Clark at Madison MAT. TODAY, 2:30 TONIGHT, 8:30

Florence Reed in The Shanghai Gesture

AMUSEMENTS

CHICAGO CIVIC OPERA

AUDITORIUM—Prices, $1 to $6

Good Seats—$1, $1.50, $2, $2.50, $3

Today at 2—"TOSCA." Raisa, Ansseau, Vanni-Marcoux; Cond., Moranzoni.

Tonight at 8—"TIEFLAND." Pons, Arden, Vix, Ivo, Sundelius, Lazzari, Kipnis, Nicolich; Cond., Weber.

Tomorrow at 2—"THE JEWESS." (first time this season). Raisa, Mc-Cormack, Marshall, Kipnis; Cond., Weber.

Mon. at 8—"RESURRECTION." Garden, Hermanez, Jackson, Ansseau, Vanni-Marcoux; Cond., Moranzoni.

Tues. at 8—"LA CENA DELLE BEFFE." The Just Night. Novena, Curtis, Montesanto, Lazzari; Cond., Sabino.

Wed. at 2 (second midweek matinee of season). "LA BOHEME." Mason, Pavlowska, Rimini; Cond., Polacco.

Wed. at 8—"BORIS GODUNOFF." Vanni-Gordon, Hermanez, Lamont, Vanni-Marcoux, Lazzari, Cotreuil; Cond., Polacco.

Thurs. at 8—"L'AMORE DEI TRE RE." Garden, Ansseau, Rimini, Lazzari; Cond., Moranzoni.

Fri. at 8—"FAUST" (only performance this season). Mason, Pavlowska, Hackett, Vanni-Marcoux, Defrere; Cond., Polacco.

Baldwin Pianos Used Exclusively.

ORCHESTRA HALL

MATINEE TODAY AT 2:15

The Midnight Sun Cruise

in COLOR and MOTION by

BURTON HOLMES

To NORWAY via ICELAND

Tickets, 50c, 75c, $1, $1.50—Plus Tax.

ORCHESTRA HALL TONIGHT at 8:15

CHICAGO SYMPHONY ORCHESTRA

FRANK SHERIDAN, Piano Soloist

FREDERICK STOCK, Conductor

ORCHESTRA HALL TOMORROW at 3:30

HENRY B. VOEGELI Presents

Detroit Symphony Orchestra

OSSIP GABRILOWITSCH, Conductor

America's Most Beautiful Theatre Restaurant

Chez Pierre By the Lake

ONTARIO ST. and FAIRBANKS CT.

"PIROUETTES"

A New Revue by Pierre Nuytten

DINING & DANCING

FROM 6 P. M. to 3 A. M.

No Cover Charge to Dinner Guests Arriving Before 8 P. M. for the Entire Evening, Except Saturday

ERLANGER Last 2 Weeks

MATINEE TODAY

H. H. FRAZEE IS PRESENTING THE WORLD'S BEST MUSICAL COMEDY

NO, NO, NANETTE

with LOUISE GROODY and HAL SKELLY

"Best song and dance farce in the last twenty years."—Frederick Donaghey, Tribune.

DO NOT BE ALARMED IF CURTAIN SAYS Actor Ashton Stevens.

'One Man's Woman'

Freshest, most sensational drama that startled New York for 7 months.

MINTURN-CENTRAL Eves. at 8:30

Van Buren at Michigan Mats. Wed. & Sat.

PLAYHOUSE Mats. Wed. & Sat., 2:30 Evenings at 8:30

WILLARD MACK'S STAGE VERSION OF

"Trial-Divorce"

A Play of Absorbing Interest

Judge Joseph Sabath & M. A. McCabe

With GILDA LEARY and NOTABLE CAST

EIGHTH STREET THEATRE

SUNDAY AFTERNOON, 2:30 O'CLOCK

Chicago People's Symphony

P. MARINUS PAULSEN, Conductor

SOLOIST

BOMAR CRAMER, Pianist

Tickets—$2.50, $1.65, $1.10, 75c—Tax Included.

GOODMAN All Seats $1.50 Lake Front at Monroe

Wed., Thurs., Fri., Sat., Mats. and Fri. Nite

JUNO AND THE PAYCOCK

With WHITFORD KANE

Now in progress

January sale of furs at reduced prices

Our entire stock presented in this timely event effecting remarkable savings.

Fifth floor.

Paris says: "match one's smart shoes with

Alligator or lizard grain leather purses"

7.50

The ultimate of chic is the accessory that matches. And these attractive purses are as practical as they are stylish.

To be had in green, red, tan, brown, blue, black, and a few grays. Lined with moire. Coin purse attached.

First floor.

At savings of one-fourth

Diamond set wrist watches

$48

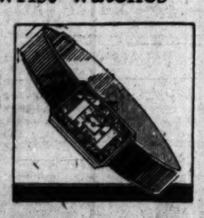

Charming little rectangular shapes, of 18 karat solid white gold, set with 12 cut diamonds. Some of them are combined with sapphires. The watches have 15 jewel lever movements.

First floor.

Fine linen stationery

An exceptional offer at

68c

One pound (72 sheets) and 50 envelopes

High quality paper, obtainable in gray, buff, blue, and white. Linen finish.

First floor.

Mandel Brothers

Exceptional values in neckwear and scarfs

10,000 pieces—many real lace and real lace trimmed

Sample neckwear 1.95

Guimpes, vestees, single collars, jabots, buster and V-necks. Some with cuffs. Fine georgette, crepe de chine, net and lace, satin, linen, and organdy.

Collar, cuff sets 1.95

"Hollywood" sets of net and assorted lace, trimmed with ribbon embroidery or lace. Bramley sets of real laces, trimmed with ribbon bows.

Novelty "Hollywood" collar, cuff sets, 2.85

Hand-tucked net, edged with lace, or with tiers of embroidered, scalloped edges. Many real lace trims.

Hand-blocked floral pattern scarfs, 2.25

Crepe de chines, georgettes, radium and chiffons. Ombre georgettes, 36 inch width, picot edge.

Sample neckwear, 1.50

A charming and comprehensive assortment, in a wide variety of styles. Some are trimmed with real lace. All the smart shades are represented.

Separate collars *Ruffled georgette panels*
Jabot sets *Tailored vestees*
Capes and wide buster collars

Heavy crepe de chine, fine georgette, net and lace, linen, organdy and satin. Some have cuffs to match. Collars and vestees of all types, with boyish, convertible, "v" and ruffled, flattering necklines.

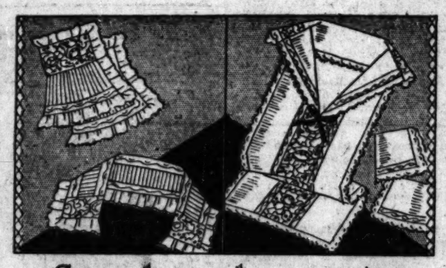

Sample neckwear, $1

Country club sets, net and lace trimmed. *Buster sets trimmed with various laces*

Fichus—modesty fronts—jabots—collars—collar and cuff sets—all of lace and net.

Also many sets in georgette, crepe de chine, linen, silk, and organdy in a wide variety of styles.

Hand-blocked crepe de chine scarfs, 2.95

Fine silk in heavy and medium weights. Light and dark colors. Some are imported. Hemmed and marrowed edged.

Crepe de chine and chiffon scarfs, 1.50

A dainty plain and floral borders. Also georgette borders. All colors, with and without fringe.

First floor, State.

Unusual values in this special purchase of

Pert and Spring-like felts

Large and small head sizes for miss and matron

A smart touch of straw—or a perky feather and the perennial felt is ready for Spring.

These chic new hats impress one as being much higher priced—due to the soft, pliable felt from which they are fashioned.

Fifth floor.

$5

Queen's blue, Monkeyskin, Reseda green, Rose red, Pastel shades and black.

'January sale of corsets and foundation garments

This well known event presents such standardized brands as Superba, Artistique, Duosette, Nature's Rival and compact models at noteworthy prices.

Sketched is a Corsette combination girdle and brassiere of silk figured material. Four surgical elastic gores in skirt.

Hooks at side and has adjustable shoulder straps. Re-enforced abdominal sections. Price 3.65.

Fifth floor.

January clearance of

Boys' overcoats, 11.75

Sizes 3 to 8
Wool-lined

A wide assortment of handsome coats. Many sold at twice their present price.

"Two-Tone" trousers, 4.95

Blue corduroy, with jaunty cuffs and belt loops in contrasting colors. Sizes 10 to 18.

Flannelette pajamas, 1.65

One and two-piece styles, sizes 10 to 18.

Second floor, Wabash.

Chic and comfort combine in

Low Zipper boots, 5.50

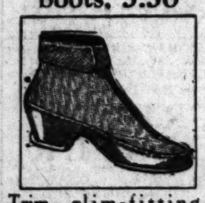

Trim, slim-fitting, sturdily built, and warm—with styles for every type of heel.

Also, at the same price, regulation style high Zipper boots.

Fifth floor.

In the semi-annual sale of footwear

500 Sub-Deb shoes, 5.85

Specially priced for this selling

Designed and made to give the maximum of smartness and comfort to youthful feet.

Two-tone colonial pumps with welt soles; patent leather with gray inlay at back; tan calfskin with tan lizard back, and non-scuffable sharkskin oxfords. Sizes 4 to 7.

Boys' black or tan lace shoes, incomplete range of sizes, exceptional values at 2.85.

Fifth floor

In the Misses' Frock Shop:

New chic frocks for misses

16.50

This low price was effected through a series of special purchases.

Fourth floor.

Crepe de chine, Crepella, Jersey

The verve and dash of youth are expressed in the smart lines and lively colors of these new frocks.

Carefully made of high-grade, practical fabrics, they will constitute an effective costume for sports wear, street, business, and campus.

Special selling of 1700 pieces of jewelry

Cameo brooches, 1.50

Real shell cameo with green gold filled mountings. Plain or fancy.

Imported festoon necklaces, 1.95

Antique green finish, mounted with colored stones in fancy combinations.

Sterling silver brooches, 78c

Brooches and bar pins. Some are enameled, others have white and colored stones.

First floor.

Flexible steering sleds

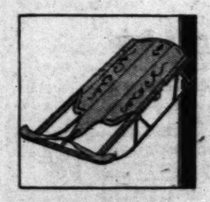

1.38

Swift, easily steered, with spring steel runners. They are 36 inches long with hardwood rails and tops.

Tenth floor.

Tubular ice skates

Racing or hockey style skates with shoes.

Sizes for men, women, boys and girls.

6.95

Arco full nickeled tubes, welded and riveted blades.

Nester Johnson aluminum finished tubes.

Alumo semi-tubular aluminum shoe skates.

Sporting goods—tenth floor.

Further drastic reductions in Misses' fur-trimmed winter coats

$25 $35 $55

Successful styles of the season developed in suede or mixed fabrics trimmed extensively with rich furs.

Fourth floor.

SECTION TWO
SPORTS
MARKETS
WANT ADS

Chicago Daily Tribune
THE WORLD'S GREATEST NEWSPAPER

The Tribune's Telephone Number Is
Superior 0100

SATURDAY, JANUARY 15, 1927. *** 15

LANGFORD STOPS CALLAHAN IN SEVENTH

153 READY FOR CATALINA SWIM; ROSS FAVORITE

Fog and Cold May Be Hazards.

BY GEORGE SHAFFER.
[Chicago Tribune Press Service.]

Avalon, Santa Catalina Island, Cal., Jan. 14.—The history of sports, like everything else, seems to revolve in cycles. Ancient lore tells us how the devout Greeks of 800 B. C. believed in Neptune, a sea god, who had 100 stalwart male attendants waiting his word to swim alongside him when he directed a trip through the briny. There was also Thetis, goddess of the waves, who was concerned about the upbringing of her son, and who had a school of undad sea nymphs, known as Nereids, for her ladies in waiting.

WM. WRIGLEY.

Old Father Neptune is here wearing the latest Chicago clothes and the likeness of William Wrigley Jr. His 100 masculine sea rovers, the chosen athletes of the modern world of aquatics are all here tonight awaiting Wrigley's last instructions before flipping into the cold inhospitable bosom of the Pacific somewhere between 10 and 11 o'clock tomorrow morning, in a test of ability to swim from this island to the shores of the California mainland, 23 miles eastward.

Ross Favored to Win.

More than that, here tonight is also a colony of modern Nereids, among whom none receives more glances than 2 year old Mrs. Lottie Schoemmell of New York, attractive of feature and form, and modestly intent to swim unclad, in an effort to win the woman's division—$15,000 of Wrigley's $40,000 purse.

One hundred and fifty three starting posts have been whitewashed at the bottle necked extension of the island five miles north of Avalon, which is called the Isthmus, to take care of every entrant in case all who send in blanks should start.

The temperature today was 57 degrees, after a foggy, chilly early morning. Indications are that it may be colder tomorrow, with possibilities of fog.

Norman Ross of Chicago, who rates as most experts' first choice for the $25,000 winner take all first prize, gives this much of a cue to his Chicago friends:

"I don't know if any one is going to finish the swim," says the big mocoe. "But if any one does finish it, I think I will. But Charley Young of Canada is going to be hard to beat."

Few to Last Until Night.

Half the field of 120 expected starters will drop out of the race in an hour or two, it is asserted, and by the time the currents of bitterest cold are reached, midway across the channel, not more than twenty are likely to remain.

Among the last entrants to qualify under Wrigley's rule that every starter must be on the island tonight were Charles Toth of Boston and Henry Sullivan of Lowell, Mass., two roly poly gentlemen with graying hair who have many recommendations to be considered favorites in tomorrow's free for all, and above all others, the fact that each already has swum the English channel.

Other entrants who rate among those likely to be swimming at nightfall tomorrow are: Leo Purcell of San Francisco; Howard Chaffee of Ventura, Cal.; Gene Jordan, a huge Texan; Don Macrae of Long Beach, Cal.; Louis Tinson of Lynn, Mass.; William Jackson of Mobile, Ala.; Jack Wolnyac of Venice, Cal.; Walter Tabor of Huntington Beach, Cal.; Hartley Caldwell of Long Beach; Harvey Reynolds of Cleveland, O.; George Creegan of Patterson, N. J., and Mark Wheeler, a Los Angeles policeman. Tabor has claimed he already swam the channel.

Of the women, Mrs. Schoemmell and Miss Barrett are the only entrants seriously considered. Miss Lottie Mayer of Chicago might have a chance.

WISCONSIN TANK TEAM DEFEATS MAROONS, 35-34

The University of Wisconsin defeated the University of Chicago in a dual conference swimming meet, 35 to 34, at Bartlett pool last night.

The meet, hard fought, was unusually close up until the next to the last event, the diving. When Chicago lost that contest Wisconsin captured the honors.

In the 150 yard relay event Chicago won in 1:18, which ties the present conference record.

BELGIANS LEAD SIX DAY RACE

BERLIN, Jan. 14.—(AP)—De Graeve and Thollembeck, Belgian team, continued in the lead at the end of the forty-ninth hour of the six day bicycle race tonight. They had 111 points. Reggie McNamara, American rider, and his partner, Tietz of Germany, were second, with 66 points. Van Kempen of Holland and Bauer of Germany last second place when they were penalized a lap. The leading teams have covered 818 miles.

THE GUMPS—SELF-PRESERVATION, ETC:

FAVORITE

NORMAN ROSS.

MICHIGAN FIVE DROPS IOWA BY SCORE OF 41-22

Speedy Attack Routs Hawk Defense.

Iowa City, Ia., Jan. 14.—[Special.]—Michigan's basketball team swamped Iowa here tonight, winning a fast and loose game, 41 to 22. The Hawks were outclassed from the first, their short passing offense was unable to stop the heavier charging Wolverines and the defensive combination of Hogan and McConnell failed to halt the offense of all five Michigan men.

Harrigan and Petri starred for the northerners in scoring one-handed shots under the close guarding of the Hawks. Twelve short shots in the first half went for two points for Michigan. Iowa, unable to work through the big visitors, took more than forty shots at the hoop from long distances, but could not connect.

Molenda was the only substitution made for Michigan. The erstwhile full back came into the lineup when McCoy left with an overload of fouls. Molenda dropped back to guard and Oosterbaan jumped with Wilcox at center.

The basketball game followed the formal dedication of the new Iowa fieldhouse.

IOWA.	B.	F.	P.	MICHIGAN.	B.	F.	P.
Tavegeed,rf	1	3	5	Harrigan,rf	5	0	1
Phillips,rf	0	0	1	Oosterbaan,lf	3	0	3
Van Deusen,lf	2	0	0	McCoy,c	1	1	4
Harrison,lf	0	0	0	Molenda,c	1	2	1
Wilcox,c	1	2	2	Petrie,rg	5	0	2
McConnell,rg	3	1	0	Cherberis,lg [C.]	3	2	2
Hogan,lg [C.]	0	0	1				

Officials: Referee—Schommer (Chicago). Umpire—Mokeney (Illinois Wesleyan).

NOTRE DAME MAY RULE FLANAGAN OFF GRID TEAM

Notre Dame, Ind., Jan. 14.—[Special.]—Christy Flanagan, star half back of the 1926 Notre Dame football eleven, has been expelled from the university for the present semester, according to an official announcement made by university officials today. Failure to return with the football squad after the Southern California game was responsible for the action.

The statement reads:

"In the event Flanagan returns to the university for the second semester in February, his athletic status will be decided by the faculty athletic board. If he returns in September, he automatically will be ineligible for further athletic competition."

THREE BIG TEN CAGE GAMES ON TONIGHT'S CARD

Wisconsin Meets N. U. at Evanston.

Three basketball teams in the Big Ten will entertain guests tonight, guests with the ungracious intentions of pushing their hosts in the face, and in two of the three parties, the guests seem to have an excellent chance to do it. Wisconsin plays on Northwestern's floor, Illinois challenges Ohio State at Columbus, while Minnesota's under [prairie] dogs have the almost hopeless task of trying to whip Purdue on the Boilermakers' home floor.

LOUIS BEHR.

The Badgers' strong guarding crew will move on Northwestern with a record of having beaten Ohio and held Indiana to a 25 to 23 score.

Among the eleven Badgers coming are the Rockford twins, Andrews, and Behr at forwards, who will try to outshine their former teammate, Harold Gleichman, the Purple left forward. Merkel and Barnum will start at guards and Tenhopen or Kowalczyk, sophomore centers, will both be used in efforts to take the tipoff away from Fisher.

Purple Uses Same Lineup.

The Wildcats, beaten in both their conference starts, including a peculiarly stinging defeat by Chicago, will start the same lineup, chiefly because Northwestern's cage material this year is none too good and there aren't any better men on the squad. Waldo Fisher, of course, will jump center, Greichman will play one forward and Bobby Rusch, who was off form against Chicago, and has the added duties of acting captain in tonight's game, the other forward. The rookies, Yatz Levison and Luke Johnson, who have improved amazingly in the last two games, will be at guards.

Ohio State, rated a championship threat in the pre-season dope, but which has lost to both Purdue and Wisconsin, will entertain the Illini who have beaten two of the weaker teams in Northwestern and Minnesota.

Gophers Meet Purdue.

At Lafayette, the Boilermakers seem to be in for a fine romp, as Minnesota's weak team has been beaten by Illinois, Michigan, and Indiana. While it is true the Gophers lost to three of the strongest teams in the conference, they failed to show anything in any game.

Ingersoll, Former Major League Hurler, Dies

Minneapolis, Minn., Jan. 14.—(AP)—Robert Ingersoll, 43, former major league and American association pitcher, died of pneumonia here today.

College Scores

Wabash, 39; De Pauw, 23.
Mississippi U., 38; Louisiana State, 14.
Kansas Aggies, 31; Iowa State, 24.
Cornell, 33; Knox, 22.
Arkansas, 24; Texas Christian, 16.
Franklin, 34; Notre Dame, 22.
Monmouth, 32; Beloit, 21.
Augsburg, 27; St. John's U., 25.
Michigan, 41; Iowa, 22.
North Central, 24; Oshkosh Normal, 14.
Monmouth, 32; Beloit, 21.
Butler, 53; Ethelbran State, 16.
Evansville college, 53; St. Louis U., 13.
Nebraska, 37; Washington, 20.
Carnegie, 25; Pittsburgh, 24.
Duquesne, 42; Thiel, 17.
Illinois Wesleyan, 33; Lincoln, 23.
Charlestown Normal, 28; Millikin, 18.
Texas A. and M., 29; Rice, 20.
Loyola, 32; Mississippi Teachers, 24.
Mississippi Aggies, 28; Millsaps, 22.
Hillyards, 40; Morningside, 25.
St. Joseph, 28; Clarinda, 5.
N. Dakota U., 37; Nebraska Wes., 29.
N. Dakota Aggies, 34; S. Dakota U., 18.
Columbus col., 44; Eastern Normal, 27.
Elgin, 28; Lake Forest, 23.
Missouri, 27; Drake, 18.
Allegheny, 38; Grove City, 26.

Speaker Drops Effort to Force Hearing from Landis

Indication that Tris Speaker doesn't plan to press his much talked about fight for vindication was given yesterday when William H. Boyd, Speaker's attorney, announced that no action is contemplated to force a new hearing from Commissioner K. M. Landis.

Attorney Boyd's announcement came from Cleveland. He said that he expected that in time Landis, boss of organized ball, would voluntarily clear up the Speaker case.

Apparently Ty Cobb's attorney agrees with Boyd that nothing is to be gained for his client by forcing Landis' hand. He said yesterday that he wouldn't precipitate action but would keep up his fight to clear Cobb's name.

No Further Investigation.

Judge Landis angrily denied yesterday that he is going to continue his scandal investigations. It is known that reports have been made to him of alleged crookedness in the 1922 world series and an investigation may be forced later. The commissioner's attitude now is to take the baseball scandals show off the stage for a while.

Col. Jacob Ruppert, owner of the Yankees, said in New York yesterday it was news to him that Commissioner Landis was investigating the 1922 world series between the Yankees and Giants.

"I saw every game in the series," said the colonel, "and there was nothing out of the ordinary about it except that the Yankees were soundly beaten. An umpire called one of the games in the tenth inning on account of darkness, but I don't see anything sensational about that."

Col. Ruppert also was asked about printed reports that members of the Yankees had been involved in a betting scandal in June, 1922.

Old Story, Ruppert Says.

"That is all old stuff," declared the colonel. "All the facts were printed more than four years ago. It is true that a detective, Kelly, employed by the club, traveled with the Yanks on a western trip, posing as a race track commissioner. He uncovered evidence that the Yanks were betting on the races and that some of them were breaking training rules.

"Kelly also charged that Carl Mays had bet on a ball game in Boston. This charge and the others were presented to Judge Landis at a meeting in the Yankee offices.

"Judge Landis then went to Boston and lectured the players on their betting on the races and on breaking training rules. Some of the players were fined by the club."

QUITS FIGHT?

TRIS SPEAKER.

Midwest A. C. Enters 21 in Tribune Ice Tourney

BY WALTER ECKERSALL.

With Eddie Murphy, Henry Nelson, and Bob Reed as its aces, the Midwest A. C. will be represented by twenty-one skaters in THE TRIBUNE'S eleventh annual Silver Skates Derby on the west lagoon of Washington park next Saturday and Sunday. The entry was made by Robert M. Reed, chairman of the skating committee.

EDDIE MURPHY.

Murphy is already favored by many close followers of the ice racing game as an almost certain winner of the men's senior event. Eddie has been skating well this season, and is better over the longer distances. Henry Nelson is another Midwest expert who is expected to be in the finals, while Bob Reed, known as the plugger of the ice game, will be in there to set the pace for a number of laps.

Olga Anderson, Bernice Dolan, and Avis Reed are the club's entries in the senior event.

Avondale playground, whose skaters have won five different pairs of silver skates, will have forty-nine future champions in the six races.

Toronto Club Entered.

The Adelphi A. A. will be represented by an even dozen experts and the Dale Sportsman A. C. will have eight contestants in the boys' juvenile and boys' junior.

Among these were three entries from the Toronto Speed Skating club of Toronto. Ross Robinson, heralded as one of the best amateurs in Canada, will be a contestant in the men's senior event. Charles Bodle will be a contestant in the boys' junior, and Mary Rogers has entered the girls' senior event.

That out of town interest is being taken in THE TRIBUNE races is shown by the action of the Telegraph-Herald of Dubuque, Ia., which will stage its annual silver skates Derby tomorrow.

SILVER SKATES DERBY

Please enter me in The Chicago Tribune Silver Skates Derby to be held Jan. 22 and 23 at Washington park.

Name .....

Address .....

Club ..... Age .....

- ☐ Men's Senior, 18 and over.
- ☐ Girls' Senior, 16 and over.
- ☐ Boys' Intermediate, 16 and 17.
- ☐ Girls' Junior, under 16.
- ☐ Boys' Junior, 14 and 15.
- ☐ Boys' Juvenile, under 14.

Place cross in square opposite race you wish to enter. A skater can compete in only one division.

Entries close tomorrow at midnight with Walter Eckersall, Sports Department, The Chicago Tribune.

In addition to giving the winner of the men's senior event a suitable award, the victor will be rewarded with a trip to THE TRIBUNE Derby at the expense of the Dubuque publication.

Five Places for Points.

Eddie Mahlke, president of the Western Skating association and chairman of the board of control, yesterday announced the method of scoring points for the team trophy. Five places will count. First position in each race will be rewarded with eight points, second place five points, third place three points, fourth place two points, and fifth one point.

With most of the individual and team entries already received, nominations will close tomorrow at midnight. Any mail entries received on Monday, but bearing a Jan. 16 postmark, will be accepted, but under no conditions will any post-nominations be permitted to race.

DUNDEE, FLOORED IN 4TH, SLASHES WAY TO VICTORY

Roberts Takes Drubbing as 18,000 Roar.

BY WESTBROOK PEGLER.
[Chicago Tribune Press Service.]

New York, Jan. 14.—Joe Dundee and Eddie Roberts slugged each other around and around the garden ring this evening, spewing their gore on the whited shirt fronts of the elegant ringside trade in a furious renewal of a battle begun several weeks ago in California, when Roberts banged Dundee on the chin and knocked him out in a round.

EDDIE ROBERT.

Green, gangling and game, Roberts managed to pat Dundee once more in the same place in the fourth round of the evening's brawl, but Dundee got up after a count of seven and floundered through to recuperate his strength in the intermission and win the decision at the end of ten rounds. It was about the most violent setto yet witnessed in the pale white pyramid of light enclosed by the gaudy brass ring posts and green plush ropes of the Garden ring and the boys had 18,000 guests at their party and a pot of $62,000 from which to collect balm and bandage for their bruises.

Crowd Clamors for a Kill.

It didn't seem to matter which one fell, for the roar that rolled from wall to wall when Dundee went down in the fourth was no louder than the one that welled up from dude and mugg and lady of presumable quality as Roberts lolled on his stool after the eighth round, only half conscious and reaching over the water bucket. It was not an edifying sight, this lop-eared, awkward boy, beaten so weak that only his courage was left to carry him on.

There was particular interest in this battle because Dundee, who comes from Baltimore, was regarded as the runner-up or at least one of the runners-up for the welterweight championship until he unsuspectingly agreed to fight Roberts in California and was knocked twitching before he could get his hands up.

Tex Rickard brought young Roberts on to New York and tonight they threw the kid into the ring with a vengeful vet to fight out the grudge in a town where the customers come to the prize fights wearing canes and plug hats and open faced shirts.

Dundee Superior Boxer.

After Dundee had worked his cautious way through the first round the boys began to sling punches and then it developed that in precision and ringcraft Dundee had quite a margin over the kid who did him that dirt in California a little while ago. Joe would shoot his punches straight and they'd clap Roberts on the chin and Roberts would spin and his legs would tangle but after Dundee had tossed in a couple more, Roberts would heave an apparent wild one and somehow Dundee would manage to catch it on the nose.

Dundee earned the decision, for he set the pace and from the start of the eighth round to the finish it was more like an execution than a contest. Roberts never went down, but it would have been better for his health if he had.

In the semi-final Willie Harmon knocked out Meyer Cohen in the seventh round. This was another wild affray, but only an appetizer for the fury of the main event.

North Central College Upsets Oshkosh Normal

Naperville, Ill., Jan. 14.—[Special.]—North Central college basketball team won its fourth victory of the season, beating Oshkosh Normal here tonight, 24 to 14. The Cardinals took the lead at the start and never were headed, leading 16 to 5 at half time.

In the WAKE of the NEWS

EARLIER CHICAGO.

DEAR WAKE: In the years immediately following the Cronin murder in 1889, we Chicagoans used to take our country cousins out on Sundays and show them where Dr. Cronin was murdered; where the assassins laid in wait for him in an office building on Clark street; where O'Sullivan the iceman, kept his horses; and then we took a North Clark street car and piloted them to what was then the north end of Chicago and showed them the identical catch basin where the body was found. C. S. T.

How many remember when Billy Wichert (Hart) was police officer at the old National theater on Clybourn avenue? It was a 10—20—30 cent house. Billy was looked upon as the fighting German and, game to the core, had a tough time handling some of those fellows from the "Bushy Lot" and the "Little Hell" gang. He was master at all times and never received any injury during his regime except a black eye or a couple of teeth missing after some heated reception wished on him!

Billy is now employed in the City hall where he has been for many years.
Jacob L.

My father, then a member of the Illinois legislature, wrote to my mother on the day following the Chicago fire: "Am in Chicago, or rather where Chicago was. This city is, 3,000 acres of it, in ashes. My pen cannot describe it. My tongue cannot express it. I can only say it is awful in the extreme. Thousands are homeless and starving unless aid comes at once which will of course be the case in this rich country."

Five days later, Oct. 15, while in Chicago with other legislators to ascertain what the city needed from the state, he wrote: "Chicago asks only that she may be relieved from paying taxes on her burned property. . . . The worst is over. The dead are buried. The hungry are fed. The naked are clothed and Chicago is looking a short way into the future when prosperity will reign where ruin and desolation now exist.—H. M. P."
C. N. Pritchard.

* * *

Statute of Limitations.

Judge Landis recommends a statute of limitations on baseball offenses. That is all right in theory and probably will be adopted. But no rule to that effect or any other power can still a public demand for sifting of charges, if made on credible authority and not on flimsy evidence, no matter when the alleged offense was committed.

* * *

I Hope to Live to See

Each Monday, reading Your Way Back When column,
Well nigh I can remember each event;
It gets a fellow feeling kinda solemn
When two-thirds of his "three score ans" are spent.

How many years may yet to me be meted,
And what they hold in store I may not know
But several things I'd like to see completed
Or at least well begun before I go.

I'd like to see good liquor freely vended,
Our heritage of manly rights retained;
Some of our subway fund to work expended,
The mystery of Shessin's birth explained.

I'd like to see girls' shirts a little higher,
I'd like to see—why prolong this song?
To see this in your column I aspire,
But greatly fear it is too gumdurned long.
Del.

* * *

Low Score in Basketball.

Two prep teams in Indiana were supposed recently to have broken a world's record by playing a 2 to 2 basketball game. In the season of 1921-'22, Lake View and McKinley played a 1 to 0 score. None came close to scoring, but just as the final whistle blew a double foul was called. The McKinley man missed his. This, I think, is the world's record.
Alumni Prep Fan.

* * *

This Wake Is Conducted By
Harvey T. Woodruff. Help! Help!

* * *

Famous Phrases for Sake of Principle.

1. I cannot tell a lie.
2. 54—40 or fight.
3. The Big Stick.
4. Watchful Waiting.
5. Economically unsound.
6. Peculiar responsibility (Cal's Kick. E-Raw guan policy).

The Common People's Spokesman.

* * *

Wise Cracking.

Not all the light-weight champions are in the ring. Some of them run coal yards, grocery stores and butcher shops.
Lookwin.

* * *

Encyclopedia Americana.

Fly swatter—Baseball bat. F. P.

* * *

Do You Remember Way Back When:

We men could not change our light trousers without removing our shoes first?—Soltz, Fulton, 12.

SHUFFLE SAYS 'ENOUGH' AFTER 6 HARD ROUNDS

Hansen Victor Over Gans in First.

BY WALTER ECKERSALL.

The pugilistic career of Shuffle Callahan, Chicago Heights battler, practically came to a close last night when he voluntarily quit in the seventh round of his scheduled ten round bout with Wolcott Langford, local colored middleweight, at Dexter Park pavilion.

SHUFFLE CALLAHAN.

After Callahan had taken a pasting for five rounds, he asked Referee Davie Miller to stop the contest in the sixth round. Miller refused and told Shuffle'e seconds of the fighter's condition, asking them to toss in a towel as the signal of defeat. But they declined.

In the seventh round when Langford was pounding Shuffle unmercifully with punches to the head and body, Callahan backed into Wolcott's corner and told Referee Miller he had enough. Blood flowed freely from his mouth and nose while his right eye was almost closed. He was a sorry sight when he left the ring.

Langford Shows Superiority Early.

As soon as the fighters had squared away in the first round it was apparent Langford would be the master. The colored boxer covered so cleverly that Callahan was bewildered. All of Shuffle's sleep producing blows landed on Wolcott's gloves or forearms, while he paid no attention to the blows which Callahan planted on top of his head.

When Callahan backed away Langford planted stinging right and left hooks to the head and body. The Negro displayed a clever left hand which he repeatedly stuck in Callahan's face as many as five times without a return. He repeatedly forced the Irishman to the ropes and then drubbed him in relentless fashion.

Callahan landed only one telling punch and that was a long left hook to the solar plexus in the fifth round. This blow caused Wolcott to hold on and it undoubtedly took the fight out of him for the rest of the round. Langford, however, had the better of the milling in the first half of the session and Callahan's finish evened up the round.

Negro Wins Five Rounds.

Of the seven rounds, five went to Langford while the first and fifth were about even. Langford weighed 154½ pounds at 3 o'clock yesterday afternoon and Callahan scaled 154¾. Davie Miller refereed the fight.

In the six round semi-windup, Hasken Hansen of Norway stopped Dago Joe Gans of St. Paul in the first round. The Norwegian caught Gans flush on the law with a right cross. As the St. Paul fighter went down he fell through the ropes and was counted out before he could get back into fighting position. After the bout, Gans' seconds claimed he should have been allowed twenty seconds to get back into the ring according to Illinois boxing commission rules. Gans, however, was not out of the ring. His feet were inside the ropes while his torso rested on the press table in front of the boxing commission seats.

In the opening bout, scheduled for six rounds, Johnny Murphy of Pullman won by a technical knockout in the third over Joe Sullivan of Chicago. Johnny scored three knockdowns in the second session and after he had been floored twice in the third round, Referee Johnny Behr stopped the uneven contest. They weighed 130 pounds.

Perreth Beats Dolan.

Lou Perreth was awarded the judges' decision over Jerry "Red" Dolan in the second preliminary and Paul Allen was given the verdict over Al Kline in the third prelim. Emil Bakaic of South Chicago and Dick Watzl went six rounds to an even thing.

Judge John H. Lyle and James G. Barsaloux, a member of the C. A. A. athletic committee, were the judges. Senator Edward Hughes, father of the boxing bill, was seated at the ringside, and O. W. Huntley, former chairman of the boxing commission, also was at the ringside, as were John Bigheimer, chairman of the commission; Commissioner Paul Prehn, secretary Walter George, and assistant Secretary John Bing.

Promoter Mike Malley estimated the crowd at 6,000 and the receipts about $18,000.

LATZO VICTOR OVER SAM BAKER

Wilkesbarre, Pa., Jan. 14.—(AP)—Pete Latzo of Scranton, welterweight champion, received the decision over Sergt. Sammy Baker of Mitchel field, in ten rounds at the Armory tonight.

Appearing before his coal region neighbors for the first time since he won the title from Mickey Walker last May, Latzo put up a great battle and received the unanimous decision of judges and the referee.

Latzo scored three knockdowns early in the fight and had Baker groggy in the eighth and tenth rounds.

LA GRANGE PREPS TRIM RIVERSIDE HEAVIES, 25 TO 20

Gorsky Scores Fifteen of Winners' Points.

Displaying a fast scoring that centered around Gorsky, star forward, La Grange heavies trimmed Riverside, 25 to 20, last night in a high school basketball game at La Grange. Gorsky dropped in five baskets and scored the same number of free throws. In the lightweight game Riverside turned the tables with an 18 to 12 victory. Heavyweight lineup:

LA GRANGE (25)	B	P	F	RIVERSIDE (20)	B	P	F
Gorsky, rf	5	5	1	Carlson, rf	0	1	2
Lee, lf	0	0	1	Sheda, lf	0	1	3
Hawksbury, c	2	1	4	Volk, c	1	0	2
Mitchell, rg	2	1	2	Weaver, rg	3	0	0
Campbell, lg	0	0	3	Kemp, lg	1	0	0
Hilton, lf	0	0	2				
Vaughn, c	0	0	0				
Gervase, rg	0	0	0				

* * *

DEERFIELD WINS TWICE.

University High was able to offer little resistance at Highland Park last night, and Deerfield ran off with two games. The heavies won 30 to 16, and the lights, 22 to 8. Heavyweight lineup:

DEERFIELD (30)	B	P	F	UNIVERS. HIGH (16)	B	P	F
Baker, rf	3	0	1	Williams, rf	4	1	0
Johnson, lf	2	0	2	Stagg, lf	1	3	0
Thomas, c	2	0	1	Mansson, c	1	0	2
Heineman, rg	2	0	1	Harris, rg	0	0	2
Lindenmeyer, lg	4	4	0	Butler, lg	0	0	2

HYDE PARK-TILDEN SPLIT.

Led by Carroll, who sank five baskets and a pair of free throws, Hyde Park heavies romped over Tilden, 25 to 9, in a central section fray at Hyde Park. The Tilden lights won, 19 to 6. Heavyweight lineup:

HYDE PARK (25)	B	P	F	TILDEN (9)	B	P	F
Carroll, rf	5	2	1	Peterson, rf	1	1	1
Kerns, lf	0	0	1	Deringer, lf	0	1	0
Bradley, c	0	3	2	Springer, c	0	3	1
Musick, rg	2	0	1	Gollings, rg	0	0	0
Handleman, lg	0	0	3	Balek, lg	0	0	2
Gilby, rs	0	1	2	Parker, rs	0	0	0

HIBBARD-SENN DRAW.

Hibbard and Senn battled to a draw in both section contests at Senn. Hibbard took the lightweight battle, 23 to 15, and then dropped the heavyweight encounter, 27 to 23. Lightweight lineup:

HIBBARD (32)	B	P	F	SENN (18)	B	P	F
Bobbin, rf	1	1	2	Kerr, rf	1	4	0
Hoonock, lf	0	1	0	Stafford, lf	2	3	0
Middleton, c	1	0	0	Carlson, c	0	2	1
Bernstein, lg	1	1	3	Ginsburg, rg	0	0	1
Rankenburg, rg	1	1	3	Tolle, lg	1	0	2
Isaacs, lf	2	2	1	Miller, lf	1	0	2

* * *

LAKE VIEW-SCHURZ DIVIDE.

Lake View heavies won their third straight game in the north section, beating Schurz, 21 to 10, at Lake View. In the lightweight game, Schurz took a hard fought struggle, 15 to 14. Johnson and Yates led the scoring for the winning heavies.

* * *

LOYOLA HEAVIES COP.

Playing without Tracy and Griffin, two of its stars who are out for the season, Loyola academy heavies defeated St. Patrick, 16 to 8, in a Catholic league game at St. Patrick's floor. St. Patrick won the lightweight affair, 11 to 7. Heavyweight lineup:

LOYOLA (16)	B	P	F	ST. PATRICK (8)	B	P	F
Horan, rf	2	1	1	Smith, rf	0	0	0
Butsen, lf	1	1	0	Witzelden, lf	1	1	2
Weimer, c	1	0	0	McCort, c	1	1	2
Sullivan, rg	2	0	1	Erickson, rg	0	0	0
Vallely, lg	0	0	1	Dilkinson, lg	0	0	2

* * *

ST. MEL TAKES TWO.

St. Mel won two games from De Paul at the latter's gym. The St. Mel heavies won, 16 to 13, while the lightweights copped a 28 to 7 battle. Heavyweight lineup:

ST. MEL (16)	B	P	F	DE PAUL (12)	B	P	F
McGuff, lf	1	1	1	Feisey, lf	1	0	1
Quan, c	0	1	0	Hehle, rf	0	0	2
O'Connor, c	2	4	1	Halin, c	1	0	2
King, lg	0	1	0	Wendt, lg	0	1	3
Hafele, rf	1	0	2	Devereux, rg	0	0	0
Kearns, lf	0	0	0	McGivern, rf	1	0	0
McMillot, rf	0	2	0				

* * *

JOLIET DOUBLE VICTOR.

De La Salle of Joliet invaded St. Rita gym and took two Catholic league games, the heavyweight, 14 to 10, and the lightweight, 23 to 18. Heavyweight lineup:

DE LA SALLE (14)	B	P	F	ST. RITA (10)	B	P	F
Welcot, rf	1	0	0	Cella, rf	0	1	0
Jackson, lf	0	0	0	O'Connell, lf	0	0	0
Weasle, c	2	0	1	Shields, c	0	0	0
Smith, rg	2	0	1	Quinn, rg	1	0	0
York, lg	0	0	0	Burns, lg	0	0	0
Polona, lf	1	1	0	Whelan, rf	0	0	2
				McNeil, lf	1	0	0

* * *

TWO FOR MOUNT CARMEL.

Mount Carmel took a Catholic league double header from St. Ignatius. The heavies won, 11 to 10, and the lights triumphed, 12 to 10.

* * *

ST. PHILIP'S WINS AND LOSES.

St. Philip heavies were too much for Quigley at the St. Philip floor, the visitors winning, 26 to 18, with Murphy and Halloran leading the attack. St. Philips turned back Quigley in the lightweight encounter, 35 to 11. Heavyweight lineup:

QUIGLEY (18)	B	P	F	ST. PHILIP'S (18)	B	P	F
Kelly, rf	1	1	0	Cronin, rf	5	1	0
Halloran, lf	3	1	0	Fodell, lf	1	0	0
Laboda, c	0	0	0	Furlong, c	0	0	0
Evans, rg	0	1	0	Faul, rg	1	0	0
Gilhooley, lg	0	0	0	Shay, lg	0	0	0
Jordan, lg	0	1	0				

* * *

WHEATON BEATS SYCAMORE.

Wheaton High scored two easy victories over Sycamore at Wheaton, the heavies winning, 36 to 24 and the lights copping, 33 to 13. Heavyweight lineup:

WHEATON (36)	B	P	F	SYCAMORE (24)	B	P	F
Jens, rf	3	0	1	Jones, rf	4	1	0
Brooks, lf	2	0	1	Thoens, lf	1	0	0
Kemp, c	3	0	1	Cassens, c	0	0	0
McGill, rg	1	0	1	Cabin, rg	0	0	0
Gary, lg	0	0	0	Bowers, lg	0	0	0
Kuhlmeyer, lf	1	0	1	Coolin, lf	0	0	0
Wheaton, rf	1	0	0	Jouris, lg	0	0	2

* * *

GLENBARD WINS TWO

Led by Tillman and Ankley, who each scored four baskets and two free throws, Glenbard heavies downed York, 31 to 16, at Glen Ellyn, in the lightweight encounter. Glenbard took a 19 to 14 decision. Heavyweight lineup:

GLENBARD (31)	B	P	F	YORK (15)	B	P	F
Tillman, rf	4	2	2	Blanchard, rf	2	1	2
Gregg, lf	0	0	1	Davis, lf	2	1	1
Ankley, c	4	2	1	Leib, c	0	0	2
Mallin, rg	0	0	0	Hansen, rg	0	0	0
Searing, lg	0	0	1	Bucholz, lg	0	0	1

* * *

BLUE ISLAND WINS TWO.

Blue Island treated Fuqua to a double beating at Blue Island, winning the heavyweight game, 31 to 7, and the lightweight contest, 38 to 12. Roelle scored eight baskets for the home heavies.

* * *

BLOOM DIVIDES GAMES.

Bloom won and lost in games with Calumet City at Chicago Heights. The home lights finished on top, 17 to 11, and then the heavies lost, 21 to 18. Cox led the Bloom majors with four baskets.

Eckersall's Gossip of the Boxers

RAY MILLER and Eddie Shea, west side featherweights, who mingle in the windup of Jim Mullen's boxing show at the Coliseum next Thursday night are attracting capacity crowds to their workouts at the Mullen gym. They engage in sharp boxing bouts with their partners and, despite the heavy snow, go on the road every morning.

Billy Petrolle of Fargo, N. D., who meets Spug Myers of Idaho in the semi-windup, gave a good exhibition of his wares yesterday by boxing four rounds with two different sparring partners. Petrolle and Myers meet in the semi-windup in the Shea-Miller affair.

Mushy Callahan, the Los Angeles welterweight, will be in Chicago tomorrow on his way to New York, where he will appear for promoter Tex Rickard on Jan. 25. Callahan will work at Mullen's tomorrow afternoon.

Joe Abrams, the New York lightweight under the management of Jimmy Spencer, may meet the winner of the Petrolle-Myers match at Jim Mullen's next show the latter part of the month.

Joey Sangro, Milwaukee featherweight, who is laid up with an injured eye, will be ready to box within three weeks, according to Manager Lou Sangro. Joey must make his first fight in Illinois for Johnny Coulon, who controls the shows at White City.

MOON MULLINS—THE LIFE SAVER

SMITTY—IT'S HERBY'S MOVE

Baker Scores Two Wins at New Orleans

New Orleans, La., Jan. 14.—[Special.]—R. L. Baker, the Kentucky sportsman, scored a double victory in the first two races at the Fair Grounds this afternoon when both his horses won at long odds. In the opening three furlongs dash for maiden 2 year olds, his filly Glennie graduated at the expense of eleven other juveniles, showing a fine burst of speed and holding on to beat the Greentree stable's Latvia by half a length. The winner paid $19.80 in the mutuels.

The price was far longer in the second race, in which his 4 year old gelding Updike, also a maiden, paid $53.60 for each $2 ticket. Lynch held Updike off the pace set by W. H. Fizer's Hike until the final sixteenth, when he rushed to the front and beat Hike easily by two lengths. Lavine, the favorite, was not a contender after the first half mile of the six furlongs dash.

NEW ORLEANS RESULTS.

FIRST RACE—Purse $1,200. maidens. 2 year olds. 5½ furlongs—Gay Jr., 103 (Smith), 19.80, 4.40, 2.60; Glennie, 115 (Tipson), 11.20, 4.00; Old Rid, 116 (Church), 10.40. Time, :39 2-5. Also Ran: Stacey Time, Rosa Jack, Rader David, Bloodbolt, Alexander, Brookshire, Ginger Girl, and Mouitrie ran.

SECOND RACE—Purse $1,200. claiming. 4 year olds and up. 6 furlongs—Updike, 105 (Lynch), 53.60, 13.20, 11.20; Hike, 110 (Lavine), 5.60, 3.60; Jud, Dailey, 103 (Arnold), 5.60. Time, 1:17 1-5. Also ran: Son of Fortune, Revenge, Banbury Cross, Greystone, Dr. Jarvis, Tramp, Southern Melody, and Star Sweeper.

THIRD RACE—Purse $1,200. claiming. 3 year olds. Mile and 70 yards—Sweetheart, 116 (Stevens), 7.40, 4.20, 4.30; Fiery Cure, 113 (J. Smith), 13.20, 6.80; Lahoosta, 110 (Pool), 6.00. Time, 1:46 3-5. Tempter, Red Grasse, Little Guinea, Donna Ventona, Sukey, Gnome II and Dragoon Jr. also ran.

FOURTH RACE—Purse $1,500. 4 year olds and up. 1 mile—Miss Mazie, 101 (Pinsky), 4.80, 3.40, out; Miss Stormin, 107 (Stout), 3.20, out. Time, 1:43. Overdraft ran.

FIFTH RACE—Purse $1,200. claiming. 4 year olds and up. 1 1-16 miles—Marathon, 108 (Lynch), 9.60, 3.60, 4.00; Lady Loral R., 107 (Thomas), 4.80, 4.00; Mikado, 108 (Whitaker), 4.80. Time, 1:48 4-5. Lovat and Blue Torch ran.

SIXTH RACE—Purse $1,200. claiming. 3 year olds and up. 1 1-16 miles—Fooleap, 110 (Lester), 27.00, 13.60, 9.40; Hop Head, 110 (Thomas), 11.20, 6.00; Geo. Dever, 105 (Arnold), 24.00. Time, 1:50. Laud, Rust, Sir Ralph, Frisch Lady, Loral R., Dolly Day, Hawkeye, Running Fox, Negrito, and Hazy ran.

SEVENTH RACE—Purse $1,200. claiming. 4 year olds and up. 1¼ miles—Blow Horn, 104 (Richelieu), 10.05, 4.20, 3.00; Dough-horsegan, 110, Prince Hamlet, 108; Kumonin, 110; Picker, 110; Firetoma, 103; Pajama, 105; Parman, 108. Weather clear, track heavy. *Apprentice allowance claimed.

MIAMI RESULTS.

FIRST RACE—Purse $1,500. claiming. 4 year olds and up. 6 furlongs—Walla, 4.90, 3.10, 2.70; Leatherpool, 115 (Barth), 5.00, 4.00; Take A Chance, 105 (Barth), 3.60. Time, 1:14 3-5. Also ran: Brown Bird, 110 (Dubois), Picnic, Bonita, Grapestone, Bernetta, Camden, Gunwaran, Leamos. The Kingpost, Volt and Alex Woodliffe ran.

SECOND RACE—Purse $1,500. claiming. 4 year olds and up. 1 1-16 miles—Normanna, 107 (Barnett), 11.80, 6.50, 4.00; Beatrice, 117 (Abel), 4.00, 5.00. Redwine, 112 (Gevine), 5.00. Time, 1:48 4-5. Coyne, Hanky Rice, Belle-chaire, Queen of the Valley and Revolt ran.

THIRD RACE—Purse $1,500. claiming. 3 year olds. maidens. 5 furlongs—Dr. Wa-tuful, Khaki, Campbell and Billie W. ran.

FOURTH RACE—Purse $1,500. claiming. 3 year olds. 5½ furlongs—Woodco, 113 (Abel), 3.90, 2.50, 2.80; Hebrew, 114 (Zucchini), 10.80, 7.80, Rosetta Stone, 107 (Dubois), 2.80. Time, 1:06 4-5. Compensation, Colleen C., Greerface, Gaman, Spanish Castle, Keydet, Joan Shirley, Fairy Maiden, Miss Ann, Big Mosquito and Proismantain ran.

FIFTH RACE—Purse $1,500. 4 year olds and up. 1 1-16 miles—Marconi, 117 (Garner), 3.60, out, out; Washakie, 108 (Workman), out, out; Rosemarie, 105 (Stecle), out. Time, 1:46 3-5. Only three started.

SIXTH RACE—Purse $1,500. claiming. 3 year olds and up. 1 1-16 miles—Linard, 110 (Brent), 20.20, 10.60, 7.10; Moses, 110, (Rochine), 51.30, 18.80; Betsy Bacon, 107 (Chelland), 9.70. Time, 1:49 1-5. Greek Friar, Gloria Quarta, Sonny Street Lis, Char Pigeon, Miss Branch and Virginia ran.

SEVENTH RACE—Purse $1,500. claiming. 3 year olds and up. 1 1-16 miles—Capt. Martin, 117 (Dubois), 10.10, 8.20, 5.00; Rexter, 98, 108 (Walker), 11.50, 8.80; Agnes Call, 106 (Cheatham), 17.60. Time, 1:48 3-5. Cloister, Cameo, Sandrae, Dunmore Comet and Xtra ran.

MIAMI ENTRIES.

FIRST RACE—Purse $1,500. claiming. 3 year olds, maidens, 5½ furlongs—Gay Jr., 103, Sword-sman, 115, Blue Beard, 115, Run Hank, 115, Culpepper, 115, Gracious Gift, 115, Sonning, 115, Blue Diamond, 115, Stammering, 110, All Blue, 115, Lady Dear, 115, Mr Sam, 115, Plotter, 110, Polymet, 115, Trida, 112, Excess, 115, Graylings 115, Miss Fiana, 112.

SECOND RACE—Purse $1,500. allowances. 3 year olds. 5½ furlongs—Compass, 106, Ask John, 106, Pollyman, 106, Good Shepherd, 110, War Rache, 113, Pine Champagne, 106, Locullus, 106, Azure, 106.

THIRD RACE—Purse $1,500. claiming. 4 year olds and up. 1¼ miles—Ballyhoo, 107, *Sweetlips, 111, Joan Fodia, 113, *Allert-alor, 107, *Midwestern, 107, *Harney Boss, 111.

FOURTH RACE—Purse $1,500. 4 year olds and up. 6 furlongs—Hanoth, 110, Massita, 107, Red, 107, Lavator, 110, Joe Marcoe III, 110, Mayfair, 105, Rauwell, 110, Alma, Marcoe II, 107, Alec, 105, Captain Sage, farm entry.

FIFTH RACE—Purse $1,500. claiming. 3 year olds, mile and 70 yards—Colleen C., 103, The Hit, 111, Three D's, 116, Hasty's Pet, 108, Dubonnet, 108, Northberne, 108, Mercedes K., 108, Junior Nurse, 111, Ben Ahamo, 102, *Cornelius Page, 108.

SIXTH RACE—Purse $1,500. claiming. 4 year olds and up. 1 furlongs—Feral King, 110, *Ormsbee II., 105, Queen Clara, 105, McCulloch, 107, *General B., 107, *Sandy Hook, 113, Rodding, 114, Little Arthur, 107, *Pinkhaus, 106, Velasa, 113, Gerneth, 114.

SEVENTH RACE—Purse $2,500. claiming. 4 year olds and up. 1¼ miles—Hanath, 111, *North Breeze, 110, Galloping Shoes, 112, Hanky Rice, 111, *Liason, 107, Flarship, 112, Cerean, 110. Weather clear, track fast. *Apprentice allowance claimed.

TIA JUANA RESULTS.

FIRST RACE—Purse $800, 2 year olds. 2 furlongs—Fashion, 117 (Hays'd), 2.20, 2.20, 2.20; Sun Ranger, 114 (Fisher), 2.20, 2.20; Bone-File, 107 (Taplin), 2.20. Time, :23 2-5. Also ran: Scooter Dock, Shasta Flapper, Shasta Lilly, Mat Hunter, and C. J. Meany ran.

SECOND RACE—Purse $800, claiming. 2 year olds. 5½ furlongs—Carlos Enrique, 114 (Baker), 3.20, 2.40, 2.40; Sailed, 108 (Marsal), 5.00, 3.00; Nan McKinney, 101 (Gerst), 2.40. Time, 1:07 1-5. Mayflower, Volley, Clermont Jr., Combustion, Irish Jury, Jack Monocault, Miss Omond, Art Zeller, Four O'Five, and Runnish ran.

THIRD RACE—Purse $800, claiming. 4 year olds and up. 1 mile—Alcesta, 103 (Bourasa), 17.20, 10.00, 6.00; Belle Fay, 105 (Jones), 5.00, 3.00; Tuxedo Sam, 109 (Peterson), 5.00. Time, 1:39 2-5. Pat Mabery, Mr. Pat, Our Boy, Tulsa, Mannikin II., Plentycoos, Chinapas, Supervisor, and Midnight Stories ran.

FOURTH RACE—Purse $800, claiming. 4 year olds and up. 6 furlongs—Purrell, 100 (Austin), 5.60, 4.60, 2.80; Watts, 101 (Yates), 6.80, 3.80; Pickpocket, 112 (Laidley), 2.60. Time, 1:13 4-5. Kingman, Sealex, Reycher, By George, Escapader, Rosamond, Royal Princess, Sonny Jones, and Terrifier ran.

FIFTH RACE—Purse $800, 3 year olds and up. 6 furlongs—Thistlerose, 115 (L. Sch'fer), 4.60, 2.80, 2.20; Tondeleyo, 103 (Bourasa), 2.50, 2.60; Sunwins, 98 (Dishee), 2.20. Time, 1:13 3-5. Margaret St. L., Shasta Grafton, Muriel R., and Sally M. ran.

SIXTH RACE—Purse $800, 3 year olds and up, claiming, clubhouse course. Broadmoor, 107 (Taplin), 9.80, 4.00, 3.20; Palolo, 105 (Yates), 3.40, 3.60; Tormentor, 103 (Masoue), 3.60. Time, 1:35 2-5. Fire Captain, Sanabar, La Conata, and Shasta Lad ran.

SEVENTH RACE—Purse $800, 3 year olds and up, claiming. 1 mile—Tramonto, 115 (Masoue), 9.80, 4.60, 3.00; Deep Thrill, 111 (Carter), 5.00, 6.60; Yoshell, 101 (Bourasa), 2.80. Time, 1:38 3-5. Bezonia, Merry Chase, Glenister II, and Rosealte ran.

EIGHTH RACE—Purse $800, claiming. 4 year olds and up. 5½ furlongs—Old Kickapoo, 83 (Masoue), 14.40, 5.00, 3.00; Silver Beam, 104 (Peterson), 3.60, 2.60; Easter Bells, 117 (Dalton). Time, 1:03 4-5. Kit Carson, Nor'wester M., Leatrice, and Pusillion ran.

NINTH RACE—Purse $800, claiming. 3 year olds and up. 6 furlongs—Billy Mann, 107 (Stevens), 27.40, 19.20, 5.00; †Saxatile, 98 (Pershall), 9.00, 3.80; Korbly, 103 (Masoue), 3.20. Time, 1:13 4-5. Lemon Seth, Jack Sharp-er, Matinee Idol, Friend Joe, Pearl Madeline, Jazz, and Lord Prim ran. †Mrs. C. B. Irwin entry.

TIA JUANA ENTRIES.

FIRST RACE, purse $800, 2 year olds, 2 furlongs—†Frank Light, 109, Flitterman, 112, Ben Ahamo, 112, Sunclen, 118, Shasta Sheik, 114, †Chicory, 111, Proctor Hug, 120, †Nevada entry.

SECOND RACE, purse $800, claiming, 4 year olds and up, 6 furlongs—*Shasta Dolly, 107, *Scarlet Bugler, 110, Winecracker, 107, Gay Lad, 112, *Billy's Hope, 110, Little Reb, 112, *Golden Grafton, 110, Gypsast, 108, *Romulus, 110, *Specialist, 105, *Woodlady, 105, Omega, 113, Sway, 113, Ninon, 110.

THIRD RACE, purse $800, claiming, 3 year olds and up, 5 furlongs—Sir Ralph, 109, *Running Link, 110, Friar Tuck, 112, Tracea, 110, *Lucky Lee, 112, *Tulsa Boy, 107, *Review, 110, Vibrator, 115, *Cabin Man, 106, Willow Brush, 110, *Bill Schaefer, 112, *Brown Bird, 107, Alice Lorraine, 110, *Clarmore, 110.

FOURTH RACE, purse $800, claiming, 3 year olds and up, mile and 70 yards—Forty Two, 108, *Cruzero, 111, *Lollie Lorraine, 101, *Titan Star, 107, *John Fred, 108, †Lord Prim, 102, *Zealot, 108, Marvelite, 110, *Zinz, 104, Texas Ranger, 110, Old Broadway, 108, *Champraca, 107, Brent Finisher, 108, *Silez II., 107, *Tulsa, 107, †Irwin entry.

FIFTH RACE, purse $800, claiming, maiden, 3 year olds, 5½ furlongs—Tyrone, 106, Negrotitan, 102, *Hostain, 102, *Fire Captain, 102, *Sun Kist, 102, Rexrana, 102, Montello, 105, *Faircatch, 100, Jane Doe, 102.

SIXTH RACE, purse $820, claiming, 4 year olds and up, 6 furlongs—*Sandy Hook, 107, *Ask John, 107, Killeen, 107, Common Gold, 105, *Aurasia, 98, Lampo, 107, Our Pet, 98, Singapore, 107, Silent King, 107, Dan Rowan, 107, Seth's Bacon, 102, Barney, 110, *Monsoon, 105, *Don Robin, 107, Bismarck, 107, Bitmore, 104.

SEVENTH RACE, purse $800, claiming, 4 year olds and up, 6 furlongs—Cumerino, 106, *Cedar Bird, 109, *High Princess, 107, *Fisher, 100, *Red Schaefer, 105, *Grand Bald, 105, *Frank Gaffney, 109, *Grandeza, 98, Araby, 112, *Francos Stock, 106. †Irwin entry.

EIGHTH RACE, purse $800, claiming, 3 year olds and up, 1 mile—Tradewind, 104, Shasta Nero, 100, *Ruginee, 110, *Everyone Star, 89, *Soldier Bird, 110, *Rural Gossip, 97, *Assault, 89, †Irwin entry.

NINTH RACE, purse $803, claiming, 4 year olds and up, 4½ furlongs—*Shasta Alice, 108, *Richley, 112, Strange, 109, Sunspur, 110, Labrador, 112, *Sporty Joe, 93, *Sanction, 100, *Brent, 106, *Dennison, 110, Conveyor, 109, Rosemont, 108, Best Master, 107, *Sunny Ann, 98. Weather cloudy, track fast. *Apprentice allowance claimed.

Daily Racing Form Selections

CONSENSUS.

MIAMI.

1—Swordsman, War Flame, Polymet, Grazer.
2—War Eagle, Azure, Policeman Day, Handclasp.
3—MIDWESTERN, Just Folks, Revellion, Battle Field.
4—Conversone, Atol, Rarweed, Sanola.
5—Bunthorne, Greyface, Junior's Nurse, Benny Rubin.
6—Dedans, Sandy Hatch, Caporal II., Gymkhana.
7—North Breeze, Harlan, Galloping Shoes, Hanky Rice.

TIAJUANA.

1—Proctor Hug, Sunchen, Shasta Sheik, Frank Light.
2—Bill's Hope, Gael Sway, Woody Lady
3—Vibrator, Brown Skin, Alice Loraine, Claymore.
4—John Franklin, Cuernavaca, Tulsa, Old Broadway.

5—HOATZIN, Fire Captain, Cyclonic, Montello.
6—Ask John, Edmon, Hardman, Silent King.
7—Sunnyland, Araby, Coffield, Frances Block.
8—Culhacan, Miss Fountain, Trade Wind, Saxatile.
9—Sun Swept, Snookale K., High Joy, Shasta King.

NEW ORLEANS.

1—Green Rack, Huon Pine, Stinson, Pomegranate.
2—Medley, Master Walter, Overlooked, Henry Sommers.
3—Brilliant, Little Visitor, Shark, Stampdale.
4—BROADWAY JONES, Navigator, Shark, Banton.
5—Hopeless, Lancaster, George de Mar, Ballot Brush.
6—Ballon, Raull, Ocean Current, Alopex.
7—Ramkin, Prince Hamlet, Firetoma, Pajaman.

80 Skiers Set for Cary Meet Tomorrow

Norge Ski club officers who a week ago were worrying about being sure of getting snow for their twentieth annual tournament at the Fox River Grove slide tomorrow, yesterday began to work clearing the roads to the big slide near Cary. Entries pouring in at the last moment, added to the list of international stars already in, promise a record field.

Gangs of county men with snow plows and shovels cleared the road by nightfall and in addition Norge club men cleared a 15 acre parking space near the slide. Two free parking places will be provided, one for cars which come through Cary and one for automobiles coming out from Chicago on route 19. Cars on route 19 will turn off to the right near the slide before crossing the river and cars from Cary will drive west on Main street to the river bank.

World's Champ Arrives.

More than eighty topnotch skiers were entered last night, but the chief attractions promised to be the two German stars and Nels Nelsen of Revelstoke, British Columbia, holder of the world's record. Nelsen made his record of 245 feet through the air at Revelstoke in 1925. No such distance is possible at the Cary slide, for it hasn't the length of the Revelstoke slide, where the skiers "ride down the Rocky mountains."

The record for the Cary slide is 166 feet, held jointly by Alf Bakken, Henry Hall, and Anders Haugen.

Special Trains to Meet.

Special trains will run over the Chicago and Northwestern railroad starting at 9:30 and running every five minutes. Busses will leave from Cottage Grove avenue and 63rd street at 8, 9 and 10, from Hyde Park Y. M. C. A., 1400 East 53rd street, 9:30, 9:30 and 10:30, from State and Madison, at 9, 10 and 11 and from Milwaukee and Division streets at 10, 11 and 12.

Thirty of the class A skiers who will compete in the Norge meet and 120 class B skiers will jump in a tournament today at the Medinah Country club starting at 2 o'clock. While the slide is much lower than the one at Cary, as the best skiers in the country will jump, creditable distances are expected. The Medinah Country club can be reached over the Chicago, Milwaukee and St. Paul to Medinah, or by motor, 21 miles west on Lake street or Irving Park boulevard.

Observers See 22 Species of Winter Birds

BY BOB BECKER.

Take your bird glasses with you when you start out for a winter hike across country, as in spite of cold weather and snow, a number of our interesting feathered friends still are with us, thus giving proof that the middle west's winter climate has its attractions even when compared to the south and the southern breezes which the birds could find on the gulf coast.

Within four blocks of our home near Lake Michigan we have seen four species of winter birds within a half hour, including one nuthatch, the comical "upside down" bird that stands on his head while hunting a meal. But the Jackson, Mich., Audubon society seems to have established a new record in the number of winter birds, which its members identified a few days ago.

The observers, following different routes, counted 283 birds, comprising 22 species. Chickadees and quail were the most plentiful species, but besides these the Audubon members saw two red tailed hawks, woodpeckers (three species), purple finches, gold finches, tree sparrows, one grackle and one song sparrow.

Motor World Sets Stage for Chicago Show

BY J. L. JENKINS.

With the close of New York's twenty-seventh annual automobile exposition today, motordom will turn to Chicago for the great mid-west show and fine car salon which opens in the Coliseum and Drake hotel Jan. 29 and runs through the following week. Already scores of automobile factory representatives are on the job in loop hotels arranging long schedules of business conferences, dealer meetings, luncheons and banquets for Chicago's show week. Every manufacturer building cars makes the Chicago show a clearing house for merchandising plans, and the vast organizations already credited with placing cars in the hands of 20,000,000 American drivers complete all details of their selling campaigns in the Chicago conferences in addition to contracting for their supplies of new cars to retail during the early months of the year.

The Gotham show and conferences brought more dealers to the eastern motor metropolis than ever before in the twenty-seven years of motor car expositions. One manufacturer in a dealer luncheon received firm orders for the delivery of 2,170 new automobiles, worth $3,695,950 at retail, in exactly two minutes and forty-nine seconds. This entire supply was contracted for by dealers in the New York metropolitan territory.

Officials of the American Road Builders' association capped the climax of the most successful Chicago good roads congress on record yesterday by approving plans for a nation wide highway safety campaign to be organized this spring and summer by the association. Schools, churches, state highway departments, civic organizations, and all other available agencies will be asked to cooperate with the road builders in promoting highway safety, according to Charles M. Upham, managing director of the association.

2,000 SKATERS RACE TODAY IN THREE MEETS

Board of education, playground and high school skaters of the city will compete in their annual speed ice skating championship meets today. The competition will be handled in three tournaments, the public high schools racing at Washington park at 9 o'clock this morning, while the playgrounds meet for boys will be held at Douglas park and the girls' meet at Lincoln park. Both of the playground tournaments are scheduled for 2 p. m.

The three tournaments will bring more than 2,000 skaters in competition in the various events. The fields are divided into classes according to the ages and there will be two or more individual events and a relay race for each class.

Fifty-eight playgrounds compose the board of education playground system and the playgrounds are in charge of C. H. English and N. M. Malloy. The skaters who race today at Douglas and Lincoln parks won the right to compete in the final events in elimination races which have been going on since the last week in December. Each playground first held an elimination meet and then the winners competed in district tournaments.

The western championships will be held at Elgin, Ill., under the auspices of the Western Skating association and the Elgin Skating club tomorrow afternoon. More than 200 Chicago skaters and officials will travel to the Fox river valley city on a special train via the Aurora and Elgin, the special leaving the Wells street terminal at 9:45 a. m. Harry Berz, chairman of the W. S. A. registration committee, is in charge of the train.

I. A. C. SEXTET LEADS AMATEUR HOCKEY LEAGUE

The Illinois Athletic club team is leading the Chicago Senior Amateur league, according to the official standings given out by Secretary C. E. Sidebotham yesterday. The tri-color club sextet has won four games without a league defeat, while the Chicago Athletic association outfit is second with two victories and one defeat. The Midway A. C. and Chicago Yacht club teams have each won one game and lost two, while the Lake Shore A. C. trails with three defeats.

Both the I. A. C. and C. A. A. squads will play exhibition games today, the I. A. C. squad engaging the Janesville [Wis.] team at Janesville, while the C. A. A. plays Marquette university at Milwaukee.

Maroon Grapplers Meet Michigan State Tonight

The University of Chicago wrestling team left last night for Lansing, Mich., to meet Michigan State in a dual meet tonight. The Maroon mat squad was in charge of Coach Spiros Vorres.

EAST AURORA-DEKALB EVEN

Aurora, Ill., Jan. 14.—East Aurora and DeKalb High schools divided honors in basketball tonight, the local heavyweights taking a 25 to 18 victory after the visiting points had defeated the Red and Black lights, 16 to 14, in a fast opener.

Lombard College Cagers Bury Chicago Y, 61 to 21

Lombard college swamped Chicago Y college last night, 61 to 21, at the Y college gym. Biebel of Lombard was the high scorer with 22 points. Mingus starred for the

...OO SKATERS ...ACE TODAY IN ...THREE MEETS

...ard of education, playground and ...school skaters of the city will ...ete in their annual speed ice skat... championship meets today. The ...etition will be handled in three ...aments, the public high schools ...g at Washington park at 9 o'clock ...morning, while the playgrounds ...for boys will be held at Douglas ...and the girls' meet at Lincoln ... Both of the playground tour... ...nts are scheduled for 2 p. m. ...e three tournaments will bring ...than 2,000 skaters in competition ...e various events. The fields are ...d into classes according to their ...and there will be two or more in... ...al events and a relay race for ...class.

...y-eight playgrounds compose the ... of education playground system ...he playgrounds are in charge of ... English and N. M. Malloy. The ...rs who race today at Douglas ...Lincoln parks won the right to ...ete in the final events in elimi... ...n races which have been going ...nce the last week in December. ... playground first held an elimina... ...meet and then the winners com... ...in district tournaments.

...western championships will be ...t Elgin, Ill., under the auspices ...e Western Skating association ...he Elgin Skating club tomorrow ...con. More than 200 Chicago ...rs and officials will travel to the ...iver valley city on a special train ...e Aurora and Elgin, the special ...g the Wells street terminal at ...m Harry Berz, chairman of ...Y. S. A. registration committee, ...harge of the train.

...A. C. SEXTET ...ADS AMATEUR ...OCKEY LEAGUE

...Illinois Athletic club team is ...g the Chicago Senior Amateur ..., according to the official stand... ...iven out by Secretary C. E. Side... ...n yesterday. The tri-color club ... has won four games without a ... defeat, while the Chicago Ath... ...ssociation outfit is second with ...victories and one defeat. The ...y A. C. and Chicago Yacht club ... have each won one game and ...wo, while the Lake Shore A. C. ...with three defeats.

...h the I. A. C. and C. A. A. squads ...day exhibition games today, the ...C. squad engaging the Janesville ... team at Janesville, while the ... A. A. plays Marquette university ...waukee.

...oon Grapplers Meet ...Michigan State Tonight

... University of Chicago wrestling ... left last night for Lansing, Mich., ...et Michigan State in a dual meet ...ht. The Maroon mat squad was ...arge of Coach Spiros Vorres.

...T AURORA-DEKALB EVEN.

...ra, Ill., Jan. 14.—East Aurora and De... High schools divided honors here to... the local heavyweights taking a 34 ... victory after the visiting goals had ...d the Red and Black lights, 16 to 0, ...ast opener.

...h. Ave. Store
...rumbo Camel
...Coats
...ear or Travel
English
Travel
Coats
Sale
...rs or Knickers
...the suit alone
$85 AND UP
...idual measure
...lity—Worsteds; ...NOCKBURNS, ...s Livingston's, ...ortment of other ...brics.
...the largest and ...ens we've ever ...e most reputable ...looms.
... in prosperous ...g unusual qual... ...an instant appeal ...nomy, then drop ...selection from a
...ters at Final ...ns
...ns
Sports Clothes
...n Avenue
...l East Monroe Street
...rk Street
...Wacker Drive
...Building)

CONFEREES NEAR ACCORD ON BILL TO GOVERN RADIO

Rush Action to Halt Flood of Letters from Fans.

[Chicago Tribune Press Service.]

Washington, D. C., Jan. 14.—[Special.]—President Coolidge is bringing pressure to bear on the conference committee of the house and senate to compromise their differences over radio legislation in order that the government may be empowered before the end of this congress to bring order out of the existing broadcasting chaos.

The White House and senators and representatives are being inundated with letters from radio listeners, complaining of the interference which makes it impossible for them to hear radio programs. Legislators say they are receiving more mail on this than on any other subject at present.

Coolidge Favors House Bill.

The President discussed the matter today with Secretary Hoover and with Representatives White [Rep., Me.] and Lehlbach [Rep., N. J.], house members of the conference committee. Mr. White told Mr. Coolidge that the senate and house conferees are now not far apart and that a compromise is in sight.

Mr. Coolidge made it clear that he prefers the provision of the house bill in respect to the general plan of regulation. Under the house bill the regulation of radio would continue in the department of commerce and there would be a board to which appeal could be taken from decisions involving allocation of wave lengths and issuance and renewal of broadcasting licenses.

Conferees Near Accord.

Under the senate bill the entire regulation of radio would be committed to an independent commission. Mr. Coolidge is opposed to the establishment of any more commissions.

The conferees will meet again tomorrow. The tentative compromise includes a provision that the board shall have original instead of appellate jurisdiction of the allocation of wave lengths and issuance of licenses to broadcasters, but that the administration of the act shall be lodged in the department of commerce.

LITTLE ORPHAN ANNIE: *Canny Annie*

Song Recitals Bring Elmer Fine Melodies

BY ELMER DOUGLASS.

An evening of recitals——

Three well known recitalists figured on the WJZ program, through KYW, 8 to 9: Beniamino Gigli, tenor, whose fine timbred voice I did not particularly care for, but whose genuine earnestness I greatly admired. Mme. Renee Chemet, violinist, whose large and lovely tone spoke volumes, but which was neutralized for me because of excessive use of the vibrato; and Guiseppe de Luca, baritone.

De Luca won this listener completely. The more I heard from him the more I wanted to hear from him. Voice large and rich, admirably resonant, soulful, dramatic, and at every instant likable. He germinated harmony, making one want to weave vocal or whistling improvisations at this end while he sang at the other.

At this moment I am deeply interested in the basso, Alois Bragagnola, heard in recital, KYW, Edison studio, 9 to 9:30. We rarely hear a basso of richer, lovelier tone, or one more generously gifted, or one more promising for the large things in concert or operatic rôles. But for these purposes further study is required in trueness of pitch, flexibility, and general finish. The program material was excellent.

George Mulfinger, pianist, in his half hour recital, WMAQ, 9 to 9:30, showed that he has a firm and able-handed grip on things, but I am not so sure that I could get as firm a grip on him. That he is a modernistic player and interpreter with a strong individuality is quite evident, else he could not make Granados and Albeniz sound like great tonal romanticists instead of dissonantly tonal modernists, and make Chopin a romantic modernist.

If ever the conservative Phantom Violin, W-G-N, 9:30 to 10, gives a call for request suggestions I am going to become a modernist and suggest a violin concerto lasting exactly thirty minutes. It is apparent that the artist is technically and musically equipped to play big things in a masterly way.

The Little Symphony of Chicago gave a request program at WLS, 8 to 9. All request programs are pretty; they couldn't help but be so. These skilled musicians are also able to play the last word of anything written in all Europe. I may suggest a number or two for them some day—to see what happens.

JAMES C. ROGERS, PIONEER IN GRAIN TRADE HERE, DIES

James Campbell Rogers, retired veteran member of the board of trade, for many years one of Chicago's leading grain commission merchants, died yesterday at his home, 232 North Linden avenue, Oak Park. He was 85 years old.

Mr. Rogers was a pioneer in the grain trade in Chicago. He came here from the east with his brother, Henry W. Rogers, in 1868, and the brothers were active in the trade until 1921, when they retired. Mr. Rogers for several years was a director of the board of trade, and in 1906 and 1907 served as president. He is survived by a widow, Mary C. Rogers, and by two daughters, Mrs. Ellen Atwood and Mrs. Susan Thomas.

Funeral services will be held Monday at 2 p. m. in Grace Episcopal church, Oak Park.

Memorial Rites Held for Herbert Miller, Educator

Memorial services for Herbert Miller, for many years a teacher in Chicago's schools and for six years secretary of the teachers' pension board, who died on Dec. 21, at the age of 80, were held yesterday at the Auditorium hotel by the Federation of Men Teachers and the Chicago Teachers' federation. Mr. Miller helped to organize the men teachers in 1911.

MRS. EDNA HAYES FALLOW, wife of James D. Fallow, owner of the Sisson hotel, 1725 East 53d street, will be buried today in Rosehill cemetery. Funeral services will be held at 3 p. m. in Kenwood church, 46th street and Greenwood avenue. Mrs. Fallow, who was 48 years old, died Thursday, after a brief illness. She is survived by her husband, a son, Danforth H., her mother, Mrs. James E. Hayes of New York, and a sister, Helen Whitmore Hayes, also of New York.

VETERAN DAIRYMAN DIES.

Marengo, Ill., Jan. 14.—[Special.]—William A. Boles, 80, veteran dairyman of northern Illinois and father-in-law of Representative Sabath, died at his home in Marengo today.

RADIO PROGRAMS FOR TODAY

(Saturday, Jan. 15.) (Standard Time Throughout.)

BETWEEN 9 and 10 o'clock tonight the W-G-N vocal group will present in condensed form one of the world's most popular operas, Gounod's great masterpiece, "Faust." The feature known as "Great Moments from Grand Opera" is heard every Saturday night over W-G-N, THE CHICAGO TRIBUNE station on the Drake hotel. Faust, as you know, was offered youth and love in exchange for his soul. He hesitated, but a vision of the lovely Marguerite at her spinning wheel caused him to make the grisly contract with Mephistopheles. Those with whom the opera has always been a favorite will not be disappointed tonight in hearing two of the big numbers, "The Flower Song" and "The Jewel Song." The artists will be Helen Protheroe, soprano; Kathleen Ryan, contralto; Gilbert Ford and Frederick Wood, tenors; Bryce Talbot, baritone, and Mark Love, bass. The instrumental parts will be played by the W-G-N orchestra, and Henry Selinger will direct the performance.

HELEN PROTHEROE. [Moffett Photo.]

KATHLEEN RYAN. [De Gueldre Photo.]

At 8 o'clock Walter Damrosch will broadcast the concluding dramatic piano recital of Wagner's "Gotterdammerung." Mr. Damrosch has previously broadcast for W-G-N listeners a lecture recital of the first two acts of this opera. Tonight's presentation will include probably the greatest threnody ever composed, "Siegfried's Funeral March."

Altogether it will be a night of opera for W-G-N radio listeners.

DETAILS OF TODAY'S W-G-N PROGRAM. [Wave length 303 meters.]

PUBLIC SERVICE PERIOD.

9 to 10 a. m.—Digest of day's news; discussion of events.
11:30 to 11:57 a. m.—Home management period. "Spider Cake."
11:57 to 12:01 p. m.—Time signals by the Elgin National Watch company.
5:57 to 6:01 p. m.—Time signals by the Elgin National Watch company.
6:01 to 6:10 p. m.—Closing New York and Chicago stock and bond quotations.

MUSIC AND ENTERTAINMENTS.

10 to 11 a. m.—Entertainment for shutins.
11 to 11:30 a. m.—Organ recital by Dean Fossler from the Chicago theater.
12:01 to 12:40 p. m.—Children's story period
12:40 to 2:30 p. m.—Luncheon concert by the Drake concert ensemble and the Blackstone string quintet.
2:30 to 3 p. m.—Lyon & Healy artist recital.
3:30 to 4:30 p. m.—Tea time musical by the Marshall Field tearoom orchestra.
5:55 to 6 p. m.—The Million Sing.
6:10 to 6:35 p. m.—Uncle Walt's Punch and Judy
6:35 to 6:50 p. m.—Drake concert ensemble.
6:50 to 7 p. m.—The Old Fashioned Almanack.
8 to 9 p. m.—Walter Damrosch piano recital.
9 to 10 p. m.—"Faust," by W-G-N vocal group.
10 to 10:10 p. m.—Sam 'n' Henry.
10:10 to 10:20 p. m.—The Music Box.
10:20 to 11 p. m.—Gilbert Ford, Bobby Meeker's orchestra, and W-G-N studio ensemble.

WLIB PROGRAM

Dinner music will be furnished tonight on WLIB, the Liberty Weekly station on the Drake hotel, between 7 and 8 o'clock, by the Drake concert ensemble and the Blackstone string quintet. At 11 o'clock comes Waltz time. Between 11:10 and 12:45 a. m. there will be a varied musical program given by Gilbert Ford, Bobby Meeker's orchestra, Ambrose Larsen at the Wurlitzer organ, the Opera club orchestra, and Bobby Meeker's Drake hotel orchestra.

LOCAL PROGRAMS

6:30 a. m.—WMAQ [448]. Y. M. C. A. exercises. 7:30—Devotional. 10—Music.
10:30—WJJD [370]. Organ. 11—Household talk. 12—Music.
11—WIBO [226]. Recital.
11—WLS [345]. Markets. 12—Farm program.
11—WQJ [448]. Talks.
11:35—KYW [536]. Table talk. 12—Concert.
12—WMAQ [448]. Music.
1—WENR [266]. Popular program.
1—WEBH [370]. Week end party.
2—WJJD [370]. Children's program. 4—Music: studio program.
3—WEBH [370]. Piano recital. 5—Children's club.
4—WQJ [447]. Musical program.
3—WBCN [266]. Tea time matinee; music.
4—WBBM [226]. Musical program. 5—Concert.
5:15—WMAQ [448]. Topsy turvy time.
6—Organ; orchestra.
5:45—WJJD [370]. Concert. 9—Musical program.
6—WSWS [276]. Orchestra; organ. 8—Musical program.
6—WCFL [491]. Chicago federation of labor hour. 6:30—Music.
6—WENR [266]. Organ, vocal. 8—Trio. 9—Popular program.
6—KYW [536]. Bedtime stories. 6:30—Concert. 7—Family hour.
6—WIBO [226]. Concert. 8—Northwestern-Wisconsin basketball game.
6—WLS [345]. Markets; music. 7—National barn dance program.
7—WJJD [448]. Instrumental music.
7—WBCN [266]. Organ recital.
7—WEBH [370]. Music.
7—WMBB [250]. Studio program; music.
8:30—Popular and dance music.
7—WFAB [211]. Classical music. 9—Popular and dance program.
8—KYW [536]. Studio program. 8—Classical music. 10:30—Popular program.
8—WMAQ [448]. Radio photologue. 8:30—Theater revue. 9:30—Song cycle.
8—WBBM [226]. Popular program; dance music; vocal.
8—WCFL [491]. Studio program. 10—Dance music. 11—Entertainers.
10—WBCN [266]. Popular program.
10—WQJ [448]. Popular and dance music.
10—WSWS [276]. Dance music; vocal. 12—Witching hour.
11—WEBH [370]. Orchestra; vocal.
12—WENR [266]. Dance music; vocal.

OUTSIDE CHICAGO

7—KFNF [461]. Shenandoah. Concert.
7—KMOX [280]. St. Louis. Red School house.
7—WEAO [294]. Columbus. Basketball, Illinois vs. Ohio.
7—WOC [483]. Davenport. Music.
7—WORD [275]. Batavia. Concert.
7:30—WHAS [400]. Louisville. German music society.
7:45—WCCO [416]. St. Paul-Minneapolis. Philosophies.
8—KMOX [280]. St. Louis. Music.
8—WRAP [476]. Fort Worth. Popular songs.
8—WEAF [491]. New York. Musical program; also W-G-N, WEEI, WGR, WFI, WWJ, WSAI, KSD, WCAE, WTAM, WCCO, WDAF, WOC.
8—WHK [273]. Cleveland. Quartet.
8—WIP [508]. Philadelphia. Real estate banquet.
8:30—WFAA [476]. Dallas. Mandolin and guitar club.
9—KTHS [375]. Hot Springs. Dance music; organ.
9—WDAF [366]. Kansas City. Popular program.
9—WHK [273]. Cleveland. Program.
9—WKRC [326]. Cincinnati. Louisville locals.
9—WOC [483]. Davenport. Orchestra.
9—WOW [526]. Omaha. De luxe program.
9:15—WCCO [416]. St. Paul-Minneapolis. Russian art troupe.
10—WIL [273]. St. Louis. Vaudeville.
10—WKRC [326]. Cincinnati. Dance music.
10:15—KMOX [280]. St. Louis. Dance music.
11—WSAI [326]. Cincinnati. Orchestra.
11:45—WDAF [366]. Kansas City. Frolic.

10 Beagle Hounds and 1 Mechanical Drawing Set SOLD QUICKLY THROUGH TRIBUNE WANT ADS

AN example of the variety of things that can be sold with Tribune Want Ads is given in the two experiences described here. Mrs. W. T. Triller of 6023 South Richmond street, Chicago, sold ten Beagle hounds the day her Tribune Want Ad appeared and she could have sold many more had she owned them.

Mrs. Fannie Sanger of 7619 Kingston avenue, Chicago, sold an expensive mechanical drawing set which she could no longer use through a Tribune Want Ad. She received the price asked and could have sold five more sets judging from the number of inquiries she received.

Remember—"Somebody Wants Something All of the Time." Think about your personal and household possessions. Perhaps you, too, have something that you no longer want and that will have a ready sale if it is adequately described in a Tribune Want Ad. Try it TODAY!

"We had ten beagle hounds for sale, seven of them were puppies. We sold them all the Sunday we advertised, and we could have sold a dozen more as the people continued to call all day long."—Mrs. Wm. T. Triller, 6023 South Richmond St.

"When I had no further use for a very expensive mechanical drawing set, I advertised it in The Tribune. Well, I was certainly surprised when a woman of means whom I only knew casually, came to see the set. She was the last person in the world I thought would use any thing second hand, but she bought the outfit at my price, and I could have sold five more sets."—Mrs. Fannie Sanger, 7619 Kingston Avenue.

Letters in the $1,000 Want Ad Contest are being judged now.

Watch for the winners!

They will be announced soon.

Chicago Tribune Want Ad Section

104 WAYS TO MAKE MONEY

Superior 0100—*Adtaker!*

GO TO CHURCH SUNDAY

Psalms 67:4—

"Oh, let the nations be glad and sing for joy: For thou wilt judge the peoples with equity, And govern the nations upon earth."

DR. McCARTNEY,

Kenwood Church, Greenwood Avenue and Forty-sixth Street.

CHRISTIAN SCIENCE.

CHURCHES OF CHRIST, SCIENTIST.
SUBJECT JAN. 16: "LIFE."
Sunday, 10:45 a. m. and 7:45 p. m.
WEDNESDAY, 8 P. M.
FIRST CHURCH—4017 Drexel-blvd. Reading room, 3939 Drexel-blvd.
SECOND CHURCH — Wrightwood and Pine Grove-avs. Reading room, 2621 N. Clark-st.
THIRD CHURCH — 2151 Washington-blvd. Reading room, 2221 W. Madison.
FOURTH CHURCH — Harvard-av. and Marquette-rd. Reading room 6308 Harvard-av.
FIFTH CHURCH — 4840-50 Dorchester-av. Reading room 4707 Lake Park-av.
SIXTH CHURCH, 11321 Prairie-av. Reading room, 11104 Indiana-av. No Sun. eve. serv.
SEVENTH CHURCH — 5318 Kenmore-av. Reading room, 1054 Wilson-av.
EIGHTH CHURCH — 4350 S. Michigan-av. Reading room 112 E. 44th-st.
NINTH CHURCH—6154 Woodlawn-av. Reading room, 6240 Kimbark-av.
TENTH CHURCH — 5640 Blackstone. Reading room, 5500 Blackstone-av.
ELEVENTH CHURCH — 2161 N. Logan-blvd. Reading room, 3059 Logan-blvd.
TWELFTH CHURCH—635 Grace-st. Reading room, 798 Grace-st.
THIRTEENTH CHURCH — 10317 Longwood-dr. Sunday, 10:30 a. m. Reading room, 11041 Hale-av.
FOURTEENTH CHURCH—Corner Sunnyside and Paulina. Reading room, 1930 Montrose.
FIFTEENTH CHURCH — 1001 N. Central-av. Reading room, 5503 W. Lake-st., Austin.
SIXTEENTH CHURCH—7201 N. Ashland-av. Reading room, 7129 N. Clark-st.
CHRISTIAN SCIENCE SOCIETY—The Masonic Temple, 32 W. Randolph-st. Extra testimonial meeting Wednesday noon.
EIGHTEENTH CHURCH—Bryn Mawr public school, Jeffery-av. near 73d-st. Reading room, 2253 E. 71st-st.
SUBURBAN CHURCHES
EVANSTON — FIRST CHURCH—Chicago-av. and Grove. Sunday, 11 a. m. and 8 p. m. and Wednesday, 8 p. m. Reading room, 1609 Chicago-av.
GLENCOE—FIRST CHURCH — Vernon and Hazel-avs. Sunday, 11 a. m. Wednesday, 8 p. m. Reading room, 1227 Park-av.
WILMETTE — FIRST CHURCH — Central-av. and 10th. Sunday, 11 a. m. Wednesday, 8 p. m. Reading room, 1163 Wilmette-av.

These are branches of The Mother Church, The First Church of Christ, Scientist, in Boston, Mass.
Chicago Churches maintain Reading Rooms, 104 S. Michigan-av. 11 S. La Salle-st.

RADIOCASTING:
SEVENTH CHURCH, SUNDAY, 10:40 A. M. WEBH, 370 METERS.
FIFTH CHURCH, SUNDAY, 7:40 P. M. WMBB, 250 METERS.

Christian Science Lectures
By Members of the Board of Lectureship.
NOONDAY LECTURE—Tuesday, Jan. 18, 12:10 p. m. Studebaker theater.
EIGHTH CHURCH—Tuesday, Jan. 18, 8 p. m. In church edifice.

PRESBYTERIAN.

SECOND PRESBYTERIAN CHURCH,
1936 S. Michigan-av.
[Any South Side bus to the door.]
Dr. W. Clyde Howard, Pastor
11 A. M.
"The Divine Radiance"
7:45 P. M.
"The New Church and the New Democracy."
Philip Manuel, Organist and Director.
Famous Second Church Quartet at both Services.
Hotel Guests Especially Invited.

CHURCH OF THE COVENANT,
S. e. cor. Belden-av. and N. Halsted-st.
REV. LEONARD CALVERT,
PASTOR.
11 a. m.—"Star Gazing."
8 p. m.—"Warlike Christianity."
THIS CHURCH STANDS FOUR SQUARE FOR THE AUTHORITY AND INTEGRITY OF THE BIBLE AS THE WORD OF GOD.

THE GREATER IMMANUEL,
2320 S. Michigan-av.
Pastors:
JOHNSTON MYERS, D. D.
ROBERT VAN KIRK.
Services, 9:30, 11, 6:45, 7:45.
11 a. m.: "The Spirit of Jesus Wins Men."
7:45 p. m.: "The Friendly Enemies of Jesus."
Our Slogan: The Church of the Lighted Star and the Wide Open Door.
Wanted 1,000 new members.

EPISCOPAL.

ST. JAMES' CHURCH,
Huron-st., bet. State and N. Michigan-blvd.
DUNCAN H. BROWNE, S.T.D.
Sunday Services, Jan. 16.
8:00 a. m.: Holy Communion.
9:45 a. m.: School of Religion.
11:00 a. m.: Morning Prayer and Sermon.
Preacher:
Rt. Rev. S. M. Griswold, D.D.
Suffragan Bishop of Chicago.
Holy Communion,
Wednesday, 10 a. m.

DIVINE SCIENCE.

CHURCH OF THE LIVING CHRIST,
THE BLACKSTONE HOTEL, ENGLISH ROOM.
Rev. Alice R. Ritchie, D. S. D.
Services at 11 a. m.: Sunday School.
"The Healing Christ."
Week day activities, 1712 Strong Bldg. Half hour meetings daily at 12:15.

INDEPENDENT.

MOODY MEMORIAL CHURCH.
Built for Greater Chicago.
[Clark and La Salle-sts., at North-av.]
Pastor P. W. Philpott
will preach morning and evening.
10:45 a. m.—"Jonah."
8 p. m.—"A Man's Job."
9:45 a. m.—Bible school.
3 p. m.—People's meeting. Torrey Chapel.
6:40 to 8 p. m.—Service of song.
Dr. Wm. Phillips, Soloist.
Great Chorus Choir and Orchestra.
Strangers Welcome.
Over 4,000 individual seats—all free.

Chicago Ethical Society.
A nonsectarian religious society to foster the knowledge, love, and practice of the right.
THE STUDEBAKER THEATER,
418 S. Michigan-av.
Sunday, Jan. 16, at 11 a. m.,
Mr. Horace J. Bridges.
will speak on
"The Present Contempt for 'Personal Liberty.'"
ALL SEATS FREE.
VISITORS CORDIALLY WELCOME.

Sunday Afternoon at 3:30.
MOODY BIBLE INSTITUTE AUDITORIUM.
Corner La Salle-st. and Chicago-av.
Rev. James M. Gray, D. D.
Subject:
"HOW THE PEACE OF GOD FOLLOWS PEACE WITH GOD."
Large Trained Institute Choir.
Service Broadcast Sta. WMBI [333.3].

Church School of Self-Help
PSYCHOLOGY OF CHARACTER ANALYSIS. NUMEROLOGY PROVES.
REV. AND MRS. HORATIO W. KEELER.
216 Alexandria Hotel, 7:30.
INTERVIEW FREE.
Special Character Analysis Lectures Thursday and Friday, 7 and 8 p. m. Alexandria Hotel. Public Invited.

CENTRAL CHURCH,
Orchestra Hall, 220 S. Michigan-av.
DR. FREDERICK F. SHANNON.
Sunday Morning, Eleven o'Clock.
ALL ARE WELCOME.

Chicago Gospel Tabernacle.
CLARK-HALSTED-BARRY.
PAUL RADER
will speak here
Sunday, 3 P. M.
BROADCASTING WBT, 400
12 m. to 3:45 and 5:30 to 11:30 p. m.

SUNDAY EVENING CLUB.

SUNDAY EVENING CLUB,
Orchestra Hall.
ORGAN RECITAL, 7:40. ADDRESS AT 8.
"How Can We Be Good?"
Dr. Albert Parker Fitch,
Carleton College, Minnesota.
CHOIR OF 100.
SEVEN O'CLOCK SERVICE.
INFORMAL BIBLE TALK.
DR. ALFRED H. BARR.
Doors Open 6:30. Come Early.
Hotel Guests Especially Invited.

METHODIST EPISCOPAL.

FIRST METHODIST EPISCOPAL CHURCH,
"Chicago Temple."
CLARK AND WASHINGTON-STS.
DR. JOHN THOMPSON, MINISTER.
10:45 A. M.
THE CHURCH AND INTOLERANCE.
8:00 P. M.
THE CHURCH—
LEISURE AND AMUSEMENTS.
Organ Recital, 7:45 P. M.
Arthur Dunham, Organist.

LUTHERAN.

WICKER PARK LUTHERAN
ALL ROADS LEAD TO WICKER PARK.
Take auto., surface or elevated to Hoyne and Le Moyne-avs.
10:30 a. m.: "A Negative View of the Lord's Supper."
Over WCFL [491.5].
DR. S. P. LONG, PASTOR.

LECTURES AND DEBATES.

CHICAGO FORUM,
Erlanger Theater,
Clark Near Randolph.
Sunday Afternoon, 3:15.
MARGARET BONDFIELD of England, Member of Parliament and Famous Labor Leader.
"England's Darkest Hour."
Questions from the Audience.

CONGREGATIONAL.

THE NEW FIRST CONGREGATIONAL CHURCH,
Corner Washington-Ashland-blvds.
REV. WALTER A. MORGAN, D. D., Minister.
REV. HARMON G. JOHNSON, Asst. Minister.
10:30 a. m.: "God and Evolution."
Dr. W. A. Morgan preaching.
7:45 p. m.: "Is the Bible Out of Date?"

HAVE COLOR IN CHEEKS

If your skin is yellow—complexion pallid—tongue coated—appetite poor—you have a bad taste in your mouth—a lazy no-good feeling—you should take Olive Tablets.

Dr. Edwards' Olive Tablets—a substitute for calomel—were prepared by Dr. Edwards after 20 years of study.

Olive Tablets are a purely vegetable compound mixed with olive oil. Know them by their olive color.

To have a clear, pink skin, bright eyes, no pimples, a feeling of buoyancy like childhood days you must get at the cause.

Dr. Edwards' Olive Tablets act on the liver and bowels like calomel—yet have no dangerous after effects.

They start the bile and overcome constipation. Take nightly and note the pleasing results. Millions of boxes sold yearly. 15c, 30c, 60c. All Druggists.

Dr. Edwards' OLIVE TABLETS

RESORTS—FOREIGN

Ocean Travel.

NEW ZEALAND AUSTRALIA
Canadian-Australasian Royal Mail Line
SAIL FROM VANCOUVER, B. C., VIA HONOLULU AND SUVA (FIJI ISLANDS)
"TAHITI" (13,000 tons) ..... Feb. 9
"NIAGARA" (20,000 tons) ..... Mar. 9 May 4
"AORANGI" (22,000 tons) ..... Apr. 6 June 1
For tours, etc., apply Canadian Pacific Railway, 71 S. Jackson. The Stevens Bldg., Chicago, or to Canadian-Australasian Royal Mail Line, 508 Hastings St. West, Vancouver, B. C.

Union Line of New Zealand
VIA TAHITI AND RAROTONGA
Sail from San Francisco
"MAKURA" (14,000 tons) ..... Jan. 29 Mar. 25
"MAUNGANUI" (12,000 tons) ..... Feb. 22
"TAHITI" (13,000 tons) ..... Mar. 26
Australia, 15 days. First class. Round Pacific Tour, $585. First class. Fare, etc., apply Union S. S. Co. of New Zealand, Ltd., 230 Castle St., San Francisco, or Robertson Johnson & Phelps, 307 N. Michigan Ave., Plaza Central 3840; Thos. Cook & Sons, 350 N. Michigan Ave., Chicago.

RESORTS AND HOTELS

The Flamingo MIAMI BEACH
Florida's Foremost Resort Hotel

Hotel Royal Palm Fort Myers, Florida
Open Dec. 6
Every room with bath. 9 hole Golf Course. Swimming Pool. J. L. NELSON, Mgr.

GREATER PALM BEACH INVITES YOU.
Enjoy the luxuriance of tropical warmth for recreation, comfort and contact with others who, like you, prefer the land "Where Summer Spends the Winter."

For your best vacation come to WEST MICHIGAN, THE PLAYGROUND OF A NATION. Write for Free Vacation Guide today. Michigan Tourist and Resort Association, Grand Rapids, Mich. Dept. 109

GOODRICH STEAMSHIP LINES
Muskegon Grand Haven Grand Rapids
Holland St. Joseph Benton Harbor
Phone Randolph 5466
POCKET MUNICIPAL PIER

MONUMENT
MAUSOLEUM OR HEADSTONE
Erected Anywhere by Us and Reliable
CHAS. G. BLAKE CO.
Will be correct and durable. Free booklet explaining. 30 Years Monument Making. Works: 1000 E. 67th St. Fairfax 0272

DEATH NOTICES

HARRIS—Frances Mazes Harris, beloved wife of Samuel Harris, mother of Alinde Harris Gottschalk, beloved sister of Pauline Mazes Stout, Charles Mazes, Josephine Mazes Farrel, and Frank Mazes. Funeral from chapel, 936 E. 47th-st., Monday, at convenience of the family.

HARWOOD—Charles John Harwood Jr., of 6240 East End-av., beloved son of Mr. and Mrs. Charles J. Harwood Sr. Funeral Monday, Jan. 17, at 1:30 p. m., from chapel, 7350 Cottage Grove-av. Interment Oakwoods.

HOWARD—Anna A. Howard, sister of Stephen J., Elizabeth, Mrs. James Meagher of Toronto, Ontario; Mrs. W. H. Bedford, Guelph, Ontario, and the late Thomas J., Mary and William J. Howard. Funeral Monday, 9 a. m., from chapel, 2240 W. Madison, to St. Mel's church. Burial Mount Carmel.

HUMPHREY—Ethel E. Humphrey of 1143 E. 61st-st., beloved wife of Howard G., loving daughter of Mr. and Mrs. Albert Borener, sister of William A. and Alfred F. Borener. Funeral Monday, Jan. 17, at 2 p. m., from Avalon Park M. E. church, 81st and Dante-av. Interment Oakwoods.

HUTCHENS—Mrs. Woodie Hutchens, 4305 Elmwood-av., Wilmette. Funeral services Saturday, 2:30 p. m., from the Wilmette Methodist church. Interment Memorial Park.

HYMAN—Nathan Hyman, age 62 years, beloved father of Harry and Max Hyman and Mrs. Sigmund Rothschild of Boston. Funeral from chapel, 4936 Broadway, Monday, Jan. 17, at 2 p. m. Interment Jewish Graceland.

JEYETTE—Paul A. Jeyette, beloved husband of Edna, nee Green, son of John A. and Margaret, nee Carmody, brother of Marie and Ray Jeyette and Mrs. Harry B. McNamara. Funeral Monday, Jan. 17, at 9:30 a. m., from parents' residence, 5335 Washington-blvd., to St. Catherine's church, where solemn requiem high mass will be celebrated. Interment at Calvary.

KARLS—Freda Karls, beloved wife of the late Helander Karls, fond mother of Oscar, Anna, Mrs. Edward Hillburg, and Mrs. Edward Fitzgerald. Funeral from chapel, 2314 W. 23d-pl., to St. Mathew's Evangelical Lutheran church, corner Hoyne and 21st-st., Monday, at 2 p. m. Information, call Canal 2035.

KURTZ—Mary P. Kurtz, widow of Fred W. Kurtz, age 84, Jan. 14, beloved mother of Gertrude May Sutherlin and George B. Kurtz of San Antonio, Tex. Funeral Monday, Jan. 17, 2 p. m., from chapel, 3224 W. Madison-st. Interment Waldheim.

LEE—Dr. Theodore Lee of 900 Belmont-av., age 36 years, beloved husband, Anna W. Lee, nee Winter, fond father of Leonard W., age 2 years, 10 months, son of Samuel Lee of Philadelphia, brother of Mrs. B. B. Pitt of Staten Island, N. Y. Remains at chapel, 4934 Broadway, until Sunday afternoon. Omit flowers.

LESEM—Pearl S. Lesem, nee Metzler, Jan. 13, of 2511 N. Hartzell-st., Evanston, Ill.; beloved wife of Henry, loving mother of Henry Jr. and Nancylu, sister of Clyde and Robert Metzler. Remains at chapel, Davis-st. and Maple-av., Evanston, Ill. Funeral notice later.

LEXOW—Hanna Claesen Lexow, wife of Axel C. Lexow and beloved mother of Ellen, Alfred and Linda. Funeral from home, 2300 Hartzog-av., Evanston, Saturday, Jan. 15, at 2 p. m.

LIPPEL—Hannah Lippel, beloved wife of the late Moses Lippel of Bedford, Pa.; daughter of late Isaac and Esther Wolf, sister of Bertha Kaufman, Jacob M. Wolf, late Henrietta Stern, Isador R. and Carrie Wolf, Belp Kaufmann, and Bole Oppenheimer. Funeral Monday, Jan. 17, at 1 p. m., from chapel, 936 E. 47th-st., to Graceland.

MERCER—Frank A. Mercer, beloved husband of Julia, at his residence, 5407 W. 87th-st. Funeral services at chapel, 936 W. 87th-st., Saturday, at 8 p. m. Interment at Piqua, O. Cincinnati and Piqua (O.) papers please copy.

OBERKAMPF—Augusta M. Oberkampf, Jan. 13, 1927, fond wife of Fred Oberkampf; loving mother of Mrs. John F. Balkwill. Funeral services from residence, 704 Diversey-pkwy., Saturday, Jan. 15, at 2 p. m. Interment Rosehill mausoleum.

O'CONNOR—Thomas F. O'Connor, beloved father of Catherine, son of Thomas C. and Bridget J., nee Madden, brother of Mrs. Marie E. and Maurice C. Funeral from late residence, 2210 Jackson-blvd., to Precious Blood church; requiem high mass. Burial Monday at Mount Carmel.

O'ROURKE—May O'Rourke, nee Harnett, beloved wife of the late Thomas, fond mother of Frank J., sister of Mrs. A. W. Laramie, Mrs. J. Farley, and Daniel Harnett. Funeral Monday, Jan. 17, at 9:30 a. m. from residence,

GAIN IN AUTOS, OFFSETS BOOST IN OIL OUTPUT

BY O. A. MATHER.

Although petroleum production now is close to the highest level on record, the constantly expanding use of motor vehicles is absorbing the increased supply of oil. Therefore, petroleum products are showing greater stability.

The American Petroleum institute estimates gasoline consumption in 32 states at 3,938,314,000 gallons in the eleven months ended Nov. 30, an increase of 492,954,000 gallons, or 14.3 per cent, over the corresponding period in 1925. Stocks of crude and refined oil in storage on Sept. 30 were 29,000,000 barrels lower than a year before.

Advances of 25 and 30 cents a barrel in Pennsylvania crude oil prices were announced yesterday, bringing prices back approximately to the level that existed before Nov. 15, when the last reduction was made.

Motor Industry Improves.

A gradual pickup in the automobile industry also is taking place. Industrial employment at Detroit increased to 211,191 persons last week, an increase of 7,801 over the preceding week. Employment now is at the highest point since early in November, when big weekly decreases began to appear. But it is still 46,730 below a year ago.

A general resumption of lumber activity, with substantial increases in production, shipments, and orders, is indicated in reports from the country's mills for the first week of 1927 to the National Lumber Manufacturers' association. The resumption in the hard wood industry was much more marked than in soft wood. Unfilled orders of 221 southern pine and west coast mills were 498,688,742 feet, against 466,642,746 feet the previous week.

Mercantile Trade Expands.

Some pickup in merchandising following the post-holiday contraction is reported by the week end mercantile reviews. One of them says that spring orders are slow in developing and that clearance sales make up most of the activity. Another says that no general revival has occurred, but signs of revival are becoming more distinct.

"Current wholesale distribution of dry goods was about equal to last week, but did not reach the figures recorded a year ago," Marshall Field & Co. say. "Road sales exceeded last week by a considerable margin, but were slightly less than a year ago. There were fewer customers in market than a year ago. Collections were about the same."

"Purchases are reported more active than either last week or a year ago," the Credit Clearing House says. "Indebtedness is heavier than in either period. Payments show a little improvement over last week, but were not so good as a year ago."

Favorable Dividend News.

Yesterday's dividend announcements were again mostly favorable. Directors of the Fansteel Products company announced that they will declare a 200 per cent stock dividend after stockholders authorize an increase in the capital stock from 40,000 shares to 160,000 shares.

The stock of the Franklin Fire Insurance company was raised to an $8 basis from $7 when directors declared a quarterly disbursement of $2 a share. The Brazilian Traction company raised the annual rate to 6 per cent from 5 per cent with the declaration of $1.50 quarterly.

The new no-par stock of S. H. Kress & Co. was placed on a $1 annual basis with the declaration of 25 cents quarterly. This is equal to $8 annually on the old stock, on which $4 annually was paid. A quarterly dividend of $1 a share was declared by the directors of the Mohawk Mining company. This compares with $3 a share three months ago and $1 a share previous to that.

INVESTORS' GUIDE

Inquiries must bear the signature and address of writer. Answers of public interest will be published, those not of general interest will be mailed if stamped, self-addressed envelope is inclosed. Address letters to Investors' Guide.

Answers are based upon information which THE TRIBUNE believes correct, but beyond care in securing it THE TRIBUNE assumes no responsibility.

Saturday, January 15, 1927.

[Copyright: 1927: By The Chicago Tribune.]

United Fruit.

D. W. B.—United Fruit company reports for 1926 a total income of $32,030,483, against $26,218,015 for 1925.

Net after taxes for 1926 amounted to $19,511,471, as compared with $22,546,820 for 1925.

In March, 1926, the capital stock was changed and the 1,000,000 shares of $100 par value stock outstanding was exchanged for 2,500,000 shares of no par value on the basis of two and one-half shares of new stock for each share of old.

The 1926 earnings were equal to $7.80 per share on the new no par stock.

The $22.54 per share earned on the old stock in 1925 would be equivalent to $9.01 per share on the present capitalization.

Surplus for the year of 1926 after dividends amounted to $9,513,217.

Of this amount $6,996,893 went to charges against profit and loss, $4,986,-393 going to insurance reserve and $2,000,000 to an extra dividend of $2 a share paid in April, 1926, on the old $100 par value stock.

The remaining $2,516,325 was added to surplus, bringing that item to $76,155,891 as of Dec. 31, 1926.

Dividends at the rate of $4 per annum are being paid on the stock.

This is a high grade common stock.

Brief Answers.

W. J. M., Ann Arbor, Mich.—The Bell Telephone Company of Canada first mortgage gold 5s, series A, of 1925, are a sound investment.

K. D. S., Aurora, Ill.—The Pennsylvania railroad general 5s, series B, of 1963 are a sound investment.

N. L. F., Sioux City, Ia.—Utah and Northern railway first extended 4s of 1933 are a sound investment.

U. S. TREASURY STATEMENT

WASHINGTON, D. C., Jan. 14.—The following is a statement of the condition of the United States treasury on Jan. 12:

Income to date this year	$3,093,909,293
Income to date last year	1,984,357,356
Increase	$ 109,641,977
Receipts over outgo this year	$ 80,807,447
Receipts over outgo last year	80,114,740
Increase	$ 10,752,696
Balance general fund today	$ 290,030,938
Balance previous day	289,838,443
Increase	$ 2,507,515

NEW-YORK-CURB TRANSACTIONS

Friday, Jan. 14, 1927.

[By Associated Press.]

Day's sales	270,300
Bonds, par value	$3,504,000

INDUSTRIALS.

	Sales.	High.	Low.	Close.
Ala Power pfd	25	108¾	108¾	108¾
Alum Co Am pf	200	102	101¾	102
Am Arch	100	107	106½	106½
Am Gear	70	117	117	117
Am Cyan B	100	24	24	24
Do pfd	40	88½	88½	88½
Am Gas & El	2,300	72¾	71¾	71¾
Do pfd	700	97	96½	97
Am Lt & Trac	75	230	229	229
Am Pw & Lt pf	80	98½	98	98½
Am Roll Mills	100	45¾	45¾	45¾
Am Seat otf	300	44½	44½	44½
Am Superpw B	200	28¾	28¾	28¾
Do pt pfd	400	27¾	27	27¾
Am Thread pfd	100	34	34	34
Anglo Chil C Nit	100	16¾	16¾	16¾
Asso Gas & El	900	35½	35	35¼
Atl Fruit & Sug	400	1¼	1¼	1¼
Auburn Auto	100	70¾	70¾	70¾
Black'ne Y G& El	50	106½	106½	106½
Blys Shoe	200	5¾	5¾	5¾
Borden Co	700	104¼	104¼	104¼
Brill A	100	46	46	46
Brillo Mfg	200	9¾	8¾	8¾
Bklyn B H	800	6¾	6¾	6¾
Buff N & Ep pf	100	25¼	25¼	25¼
OG Spw & R new	400	10¼	10¼	10¼
Celluloid pfd	100	72	72	72
Celotex pfd	100	80	80	80
Cen Aguirre Sug	400	99½	99	99
Checker Cab A	100	4¾	4¾	4¾
Chi Mig A	100	43¾	43¾	43¾
Do B T	1,100	31¼	31	31½
Conw Pow	4,400	44¾	44	44¾
Do pfd	300	92	91	91¾
Cons Ldry Corp	700	23¾	23¼	23¾
Curtis Pub	30	175¼	175	175¼
Do 7% pfd	590	116	115	115½
De Forest Vic	400	9¾	9¾	9¾
Dunhill Int'l	700	22¾	22	22¾
Durant Motor	700	6¾	6¾	6¾
Eisinger Schild	100	33¾	33¾	33¾
Elec Bd & Share	1,900	70¾	69¾	70
Do pfd	110	107½	107½	107½
Elec Invest	1,600	36¾	35¾	36
Elec Ry Sec	100	5¼	5¼	5¼
Empire Pow	100	26½	26½	26½
Estey Wel A	14,100	48¾	48¼	48¾
Do B	800	18	18	18
Fageol Mot	600	4	3¾	3¾
Falardo Sug	100	161¾	161	161
Fan Farm Cdy	500	21½	20½	20½
Ford Motor Can	30	414	413	413
Foundation Co	300	17¾	17¾	17¾
Fox Theater A	400	22¼	22¼	22½
Fresh Eismann	2,800	6	6	6
Freshmaid Chas	200	22¼	22	22¼
Gen Bak A	3,000	60¾	59¾	59¾
Do B	3,300	6¾	6¼	6¼
Gillette Saf Rasr	600	93	92¼	92¾
Gleaseonite Prod	100	12	12	12
Glen Alden Coal	100	177	177	177
Goodyear T & R	400	30½	30	30
Grimes Radio	500	50	50	50
Habirshaw Ca otf	300	20	19¾	19¾
Happ Cdy St A	800	6¼	6¼	6¼
Happ Cdy Stl A	500	6¼	6¼	6¼
Ind Rayon A	100	7	7	7
Ina Co N Am	1,400	5¾	5¾	5¾
Int Comb Eng	125	54¾	53¾	54½
Int Utilities B	200	3¾	3	3¼
Johns-Manville	25	210	210	210
Landover H & I	100	14	14	14
Leh Coal & Nav	100	131	118	119
Leh Pow Sec A	5,100	17¾	16¾	16¾
Leh Val Coal otf	100	43¾	43¾	43¾
Leh Val Coal Sales	100	98	98	98
Libb Ow Sh 141 otf	100	157¼	146¾	154½
MacA & Forb new	400	41¼	41	41
Mad Sq Gar otf	1,100	17¾	17½	17¾
Marconi Int Mar	6,600	53¾	53½	57½
McCall Corp new	200	53¾	52¾	53¾
Middle West Util	100	111¾	111¼	111¾
Do pr lien	100	118¾	118¾	118½
Midland Steel	100	45¼	45¼	45¼
Miller Rub pfd	10	101	101	101
Nat Elec Pow A	200	24¾	24¾	24¾
Nat Fuel Gas	100	94½	94	94½
Nat Pw & L pf	50	102¾	102¾	102¾
Nat Pub Svc A	600	20¼	19¾	20¼
Nelsner Bros	300	38¾	38	38
N J Zinc	10	100	100	100
N Y Mdse	100	28	28	28
Northeast Pow	2,100	18½	17¾	18¾
Nor Ohio Sec	600	107½	107	107½
Nor States Pw A	100	110¾	110¼	110¾
Pac Stl Boiler	400	12¾	12¾	12¾
Pantepec A pfd	100	100	100	100
Penn O Edis vtc	100	11¾	11¾	11¾
Penn Ohio Secur	600	8¾	8¾	8¾
Penn Pw & L pfd	50	107	107	107
Penn Wat & Pow	80	78¾	78¼	78¾
Peoples Drug Sto	100	31¾	31¾	31¾
Phelps Dodge	10	130	130	130
Philip Morris	500	19¾	18¾	19¾
Do A	300	50¾	50¾	50¾
Procter & Gamb	30	186	185¾	186
Puget Sd P&Lt	100	33	33	33
Pyrene	1,400	14¾	14¼	14¾
Rand Kard	4,000	85¼	85¼	85¼
Realty Assn Bkln	300	240	240	240
Rec Motor	1,300	22	21¾	21¾
Richmond Radi	600	23	22¾	23
Do pfd	400	49	47	49
Rickenbacker M	1,300	1¼	1¼	1¼
Servel Del	5,200	91¾	88¾	90
Servel Elec	100	27	27	27
Singer Mfg	10	369	369	369
S E Pow & Lt	1,100	31¾	31¼	31¾
Do otf	500	30	30	30
Do pf pfd	100	88	87½	87½
Do pi pfd	100	68	68	68
So Cal Ed A pfd	100	28	28	28
Do B pfd	300	24¾	24¾	24¾
So G&AP A new	200	41¼	40¾	41¼
S W Bell Tel pfd	50	117	116¾	117
S W Pow&Lt pf	100	105	105	105
Standard Motors	100	1¾	1¾	1¾
Stand Pa&Lt new	200	24¾	24¼	24¾
Stand Pub A	300	5¾	5¾	5¾
Swift & Co	50	117	117	117
Do Intl	800	21¾	21¾	21¾
Tamm Ex A	300	7	7	7
Tob Prod Export	1,100	3¾	3¾	3¾
Trans Lux D Pict	4,800	6¾	6	6¼
Trumbull Steel	200	45¼	45¼	45¼
Truscon Steel	100	25¾	25¾	25¾
TubizaAblk B ctf	100	155	155	155
Unit Bis Bldg	300	7¾	7	7
Utah Gas Impt	500	91¾	91¼	91¾
†UnLtAP A new	8,300	14¾	14¼	14¾
UnProfShar new	200	10¼	10¼	10¼
U S Gypsum	200	105	103¾	104¾
U S Lt&Ht new	200	17¾	17¾	17¾
Do pfd	200	7¾	7¾	7¾
Univ Leaf Tob	4,500	39¾	38¾	38¾
Universal Pict	400	41	37	41
UtilPwLt B ctf	100	5¾	5¾	5¾
Victor Talk M	4,800	152¾	151¾	152
Warner Bros Pic	100	30¾	30¼	30¾
Wes Oil & G ctf	50	54	54	54
Do pfd	50	104½	104½	104½
WestMdAy 1st pf	300	106¾	105	105¾
White Sew Mach	400	17	16	17
Yel Taxicabs N Y	600	34	34	34

STANDARD OILS.

Anglo-Am Oil	4,600	21¾	21	21
Asr-A ctf assvmt	300	20½	20¼	20¼
Continental Oil	7,300	23¼	22	23¼
Cumberland Pipe	10	108	108	108
Eureka Pipe	100	55	55	55
Galena Signal	300	10¾	10¾	10¾
Do pfd. old	50	55	54	55
Do pfd. new	100	55½	55½	55½
Humble Oil&Ref	1,400	61¾	59¾	60¾
Imp Oil, Canada	1,900	39¾	38¾	39¾
Inter Pet	2,800	33¾	32¾	33¾
Nati Trans	200	13¾	13¾	13¾
N Y Trans	50	31¾	31¾	31¾
North Pipe Line	50	77¾	77¾	77¾
Ohio Oil	900	60	59¾	59¾
Prairie Oil&Gas	2,100	53¾	53¾	53¾
Do Pipe Line	750	134¾	134	134¾
South Penn Oil	400	72¾	72¾	72¾
S O Indiana	20,000	70¾	69¾	70¾
Do Kansas	200	20	19¾	20
Do Kentucky	300	119¾	119¾	119¾
Do Nebraska	200	47¾	47¾	47¾
Do N J, w i	4,300	39¾	39¾	39¾
Do Ohio	230	353	345	353
Vacuum Oil	1,800	98	97	97¾

MISCELLANEOUS OILS.

Am Cont Oil&Gs	10,900	.02¾	.02	.02¾
Am Maracaibo	2,500	6¾	6¾	6¾
Barnsdl Corp war	90	134	120¾	121¾
Beacon	1,300	19¾	19¾	19¾
Cardinal Petrol	1,200	.25	.25	.25
Carb Syndicate	4,500	.20	.19	.20
†Chiles Serv, new	4,400	51¾	51¾	51¾
†Do pfd	600	91¾	91¾	91¾
Colombian Synd	5,000	.24	.23	.24
Creole Synd	15,400	14¾	13¾	14¾
Crown Central	1,000	2¾	2¾	2¾
Gibson Oil	17,200	3¾	3¾	3¾
Leonard Oil	2,200	2¾	2¾	2¾
Lion Oil Ref	1,500	25	24¾	25
Livingston Pet	100	.75	.75	.75
Lone Star Gas	300	41¾	41	41
Magdalena Synd	5,100	2¾	2¾	2¾
Mex Panuco	900	3	2¾	3
Mountain Prod	1,500	25¾	25¾	25¾
Nati Fuel & Gas	10	106	106	106
N M& Ariz Land	300	15¾	15¾	15¾
Norwest Oil	4,000	.04	.04	.04
Pandem Oil	700	8¾	8¼	8¾
Pantepec, Venez	200	12	11¾	12
Reiter Foster	300	14	14	14
Ryan Con	200	5¾	5¾	5¾
Salt Creek Cons	200	7¾	7¾	7¾
†Do Prod	900	28¾	28¾	28¾
Tidal Osage	100	24¾	24¾	24¾
Do nonvot	900	22¾	21¾	21¾
†Tide Water Asso	3,400	22¾	22¾	22¾
Do pfd	200	94½	93	94¼
Venez Pet	300	6¾	6¾	6¾
†Wilcox Oil&Gas	100	25¾	25¾	25¾
Woolley Petrol	100	8	8	8

MINING.

Arizona Globe	6,000	.02	.02	.02
Cons Cop Min	300	3	2¾	2¾
Crescen Gold	200	2¾	2¾	2¾
Divide Exten	4,000	.07	.07	.07
Fancon Lead Min	3,500	.78	.72	.77
Forty-nine Min	1,000	.07	.07	.07
Hawthorne Min	6,000	.10	.09	.10
Hecla Min	200	15	15	15
Key Copper	69,100	.01A	.01¼	.01A
New Cornelia Cop	100	23	23	23
Newmont Mining	100	69	69	69
Nipissing Min	700	8¾	8¾	8¾
Nevada Mines	100	22¾	22¾	22¾
Nor Butte Min	300	3¾	3¾	3¾
Premier Gold	400	.18	.18	.18
Reorgan W Div	2,000	.02	.02	.02
Rhod Silv-Lead	1,200	.12	.12	.12
Rock Bluff Gold	500	3¾	3¾	3¾
Tonopah Exten	1,900	.25	.25	.25
United Eastern	2,000	.50	.50	.50
Utd Verde Ext	200	22¾	22¾	22¾
Wendon Cop Min	1,100	3¾	3¼	3¾

BONDS.

No. thous.	High.	Low.	Close.
1 All Pack 8s '39	75¼	75¼	75¼
15 do 6s '39	62	61¼	61¼
2 Aluminum 7s '33	105¼	105¼	105¼
17 AGAE 6s B 2014	103¼	103¼	103¼
35 do 6s 2016	103	102¾	102¾
1 Am Roll M 6s '38	103¾	103¾	103¾
23 Am Seat 6s '36	104	104	104
83 Am Wat Wks 6s '75	103¼	101¾	103¼
9 Am Writ Pap 6s '47	83¼	82¼	82¾
1 Anac Cop 6s A '29	101¾	101¾	101¾
20 Appalac Pw 5s '56	96¼	96¼	96¼
5 Ark P & L 5s '56	96	96	96
6 Assd G & F 6s '55	103¼	103¼	103¼
11 Assd Stm H 6½s '35	97¾	97¾	97¾
7 Beacon Oil 6s '36	102¾	102¾	102¾
11 Beaver Bd 5s '35	99	99	99
4 Bell Tel Can 5s '55	101¾	101¾	101¾
2 Boston & Me 6s '33	101¾	101¾	101¾
3 Bway & 7th 1st '55	86	86	86
45 Buf G E 5s A '56	103¾	103¾	103¾
10 Can Nt Ry E 7s '35	111¾	111¼	111¾
25 Can Pacif 4½s '46	96½	96½	96½
3 Cap Ct 7s '36	100¾	100¾	100¾
111 Cities Ser 6s '66	100	99¾	100
4 do 7s D '56	120	124¾	126
6 Cons G B & S 5s '57	102¾	102¾	102¾
3 Cons Pub 6½s '36	98¾	98¾	98¾
5 Con Textile 6s '41	96¾	96	96¾
9 Cont Corp 6s '46	98½	98½	98½
8 Cuban Tel 7½s '41	110¾	110¾	110¾
6 Cubana Comp 6s '30	98	97	97
22 Cudahy P 5½s '37	97	96¾	96¾
1 do 5s '46	95¾	95¾	95¾
11 Del G Gas 6s '47	107¾	107¾	107¾
8 Duke Pri Pw 6s '66	104¾	104¾	104¾
2 East Term 6½s '43	99	99	99
4 El Refrig 6s '36	97¾	97¾	97¾
2 Fed Sugar 6s '33	86	85¾	86
3 Fish Rub 5½s '31	97¾	97¾	97¾
28 Fla P & L 5s '54	94½	94½	94½
1 Gal Biz Oil 7s '30	91¾	91¾	91¾
88 Gatineau Pw 5s '56	95¾	95¾	95¾
15 do 6s '56	99¾	99¾	99¾
3 Gen Pet 6s '38	101¾	101¾	101¾
2 Grd Trunk 5½s '36	108½	108½	108½
1 Gulf Oil 5s '37	100¾	100¾	100¾
1 do 5½s '53	100¾	100¾	100¾
26 Gulf St Util 6s '46	99¾	99¾	99¾
21 Indpls Gas 6½s '31	101¾	101¾	101¾
7 Indiana Lime 6s '41	89¼	89¼	89¼
27 Indpls P & L 6s '57	103¾	103¾	103¾
13 Int Grt Nor 5s '56	99	98¾	98¾
37 Int Paper 5s '47	99¾	99¾	99¾
29 Int Nt G & w w '56	101¼	101¼	101¼
10 Jedde El Cl 6s '41	102¼	102¼	102¼
4 Keys Tel Pfd 5½s '53	99¾	99¾	99¾
47 Leh P S 6s A 2026	98¾	98¾	98¾
7 Lib McN & L 7s '31	104	104	104
7 Long Isl Lt 6s '45	103¾	103	103
13 Manit Liet 5½s '51	98¾	98¾	98¾
11 Mont W Prop 5s '46	98¾	98¾	98¾
1 Morris & Co 7½s '30	103	103	103
22 Nt P & L 6s 2026	100¾	100¾	100¾
1 Nat Pub Serv 6½s	100¾	100¾	100¾
1 Nor Con Cop 6s '41	100¾	100¾	100¾
2 Nor Sta Pw 6½s	103¼	103¼	103¼
9 do cvt 6½s '33	113¾	113¾	113¾
16 Ohio Pw 5s B '52	98½	98½	98½
36 do 4½s D '56	90¼	90¼	90¼
10 Ohio Riv Rl 5s '51	98¼	98¼	98¼
10 Okla Nat Gas 6½s	99¾	99	99
62 Pan Am Pet 6s '40	100¾	100	100¾
21 Penn P & L 5s D '53	99¾	99¾	99¾
6 Phila El 5½s '72	103¾	103¾	103¾
3 do 5½s '53	106¾	106¾	106¾
2 Phil Rpd Tr 6s '62	100¾	100¾	100¾
10 Pub Ser N J 5½s '56	100¾	100¾	100¾
2 Pure Oil 6½s '33	103¾	103¾	103¾
3 Richf O 6s w i '41	99	99	99
2 Schulte R E 6s '35	95¾	95¾	95¾
30 Servel Cor 6s '31	82¾	80¾	81¾
3 Shawinn 7s '31	100¼	100¼	100¼
73 SEPAL 6s w w 2025	98¾	98¼	98¾
4 So Cal Ed 5s '44	101¾	101¾	101¾
22 do 5s '51	98¾	98¾	98¾
11 St Oil N Y 6½s '33	105	105	105
31 do 4½s '51	97¾	97¾	97¾
4 Sun Oil 5½s '39	100	100	100
327 Swift Co 5s '52	99¾	99¾	99¾
21 Transcnt Oil 7s '30	98¾	98	98¾
29 Ulen & Co 6½s new	100	99¾	100
26 Utd Oil Prod 8s '31	73¾	73¼	73¾
10 Utah Pw & Lt 7½s '36	111¾	111¾	111¾
2 U S Rub 6½s '38	102¾	102¾	102¾
2 do 6½s '40	103¾	103¾	103¾
1 U S Smelt 5½s '35	102¾	102¾	102¾
38 Wabash Ry 5s '76	98¾	98¾	98¾
15 War Br Pic 6½s '28	105¾	104¾	105¾
6 West Union Tel 5s	102	101¾	101¾

FOREIGN BONDS.

1 Ands Nat C 6s w w	101	101	101
7 Baden Con M 7s '51	101¾	101	101
11 Berlin El 6½s '51	98	98	98
58 B E S & U 6½s '58	98	97¾	97¾
30 Buen Air Pr 7½s '47	98¾	98¾	98¾
3 do 7s '36	96¾	95¾	95¾
13 do 7s '52	96	95¾	95¾
191 do 7s '57	96	95¾	95¾
1 Danish Con 5½s '55	98	98	98
20 Denmark Kgdm 5½s	99¾	99¾	99¾
5 Fur Mtg 7½s '56	99¾	99¾	99¾
3 Finn Ind B K 7s '44	101¾	100¾	101¾
88 Ger Con Mun 7s	101¾	101¾	101¾
30 Gt C E P 6½s '50	96	95¾	96
2 Hamburg El 7s '35	101¾	101¾	101¾
35 Hamburg State 6s	98¾	97¾	98¼
38 Krupp 7s '29	101¾	101¾	101¾
23 Low Aust 7½s '50	109	108	109
40 Mansfeld M&S 7s '44	108	107¾	108
32 Medellin Colom 8s	103¾	103¾	103¾
32 Mtg M M 7s '50	107¾	107	107¾
77 Pern 7½s '56	100¾	100¾	100¾
35 Prussia P S 6½s '51	99¾	99¾	99¾
10 Russ 6½s ctfs RC '19	15	15	15
10 Santa Fe Ltd 6s '45	97¾	97¾	97¾
63 San Pa Wks 6½s '51	99¾	99¾	99¾
19 Sax Sta Mtg 7s '45	102	101¾	102
12 do 6½s '46	99	99¾	99
107 Siem & Halske 6½s	101¾	101	101¾
1 Solvay & Co 6s '34	104¾	104¾	104¾
4 Stinnes Corp 7s w w	99¾	99¾	99¾
12 Stinnes Indus 7s w w	99¾	99¾	99¾
3 Swiss Conf 5½s '29	101¾	101¾	101¾
13 Thys I S Wk 7s '30	102¾	102¾	102¾
42 Tietz Leonh 7½s '46	112¾	111¾	112¾
57 Un Indust Corp 6½s	98	97¾	98
14 Un St Wt Bur 7s '51	100¾	100¾	100¾
293 U Sd Wks G 6½s '51	106¾	106¾	106¾
49 do 6½s w w	99¾	99¾	99¾
88 do 6½s C	106¾	106	106¾

COTTON FINISHES STRONG

A disposition to buy on breaks is taking offerings of cotton and causing sharp rallies. Spot houses and mills are absorbing the offerings, and the advance in silver is considered as a factor, which, if continued, will bring in buying from India as higher prices for silver means much in that country.

Cotton goods in the New York market are working into a better condition with other consumers taking fair supplies.

Prices declined early with Liverpool, but as the latter rallied and closed only 3 to 4 points lower with another 10,000 bales taken there by mills, making 40,000 bales the past four days, it had a good effect on American markets. At the close, futures were 5 to 14 points higher and spots gained 10 points, with New York 13.59c and New Orleans 13.22c.

Spinners took 355,000 bales for the week, against 353,000 bales last year. Prices in leading markets follow:

CHICAGO MARKET.

	High.	Low	Close	Prev. close	Last year.
Jan.	13.20	13.10	13.05	13.05	20.16
March	13.35	13.14	13.25	13.19	20.05
May	13.46	13.26	13.44	13.36	19.36
July	13.64	13.43	13.64	13.54	18.88
Oct.	13.80	13.67	13.80	13.75	17.82
Dec.	13.90	13.78	13.90	13.85	.....

NEW ORLEANS MARKET.

	High.	Low	Close	Prev. close	Last year.
Jan.	13.25	13.10	13.25	13.13	20.37
March	13.32	13.17	13.27	13.16	19.74
May	13.47	13.26	13.45	13.36	19.20
July	13.67	13.44	13.60	13.52	18.72
Oct.	13.77	13.62	13.75	13.63	17.75
Dec.	13.92	13.87	13.92	13.98	.....

NEW YORK MARKET.

	High.	Low	Close	Prev. close	Last year.
Jan.	13.19	13.03	13.18	13.09	.....
March	13.31	13.15	13.30	13.20	20.30
May	13.52	13.32	13.50	13.40	19.73
July	13.73	13.54	13.71	13.60	19.05
Oct.	13.94	13.75	13.94	13.81	18.26
Dec.	14.09	13.90	14.09	13.96	18.06

Exports were 32,726 bales, making 16,016,275 so far this season. Port receipts, 32,413. U. S. port stocks, 2,946,961.

LIVERPOOL MARKET.

Spot, good business doing; prices easier. American strict good middling, 6.11d; good middling, 7.76d; strict middling, 7.46d; middling, 7.10d; strict low middling, 6.66d; low middling, 6.11d; strict good ordinary, 5.76d; good

MEN NOW SEEK SELF-EXPRESSION IN TRADE MARTS

BY HARPER LEECH.

As American business draws heavier drafts upon the intellect of the country, it becomes increasingly difficult to distinguish between a private promotion and the launching of a new public policy or the birth of a new industrial or commercial idea. Where men once went into literature or politics to express themselves or to put over their cherished ideas they now incorporate and proceed to put it across as a private venture.

It is commonplace to say automobile manufacturers have wrought profounder social changes and ameliorations than all the sociologists, theologians, and statesmen of the last twenty-five years. It is interesting to recall that the Populist dream of asset currency was taken over by fiscal statesmen, and with the sanction of law, but through the coöperation of business, made to work—not as its originators had thought, it is true, but to far greater effects than they ever conceived.

Warehousemen from a number of cities, accountants, advertising men, bankers, etc., were guests last night at an annual dinner at the Union League club of a private concern which has a most ambitious and interesting plan, already partially in execution, to modify the present distributive system of the country on general lines consonant with the new trends of credit and trade. It takes the purpose back of the national warehousing act and carries it still further. The new move may have profound effects in regularizing the flow of commodities from producer and consumer, in the avoidance of gluts and scarcities.

At any rate, the idea of placing the warehousing business on a national basis is in line with the merger trend. Banks have been consolidating in order to be able to meet the credit needs of great mass producers. It is only natural to expect storage and distribution agencies intimately bound up as they are both with the industrialist and the financier of distribution to follow suit. Goods in storage have from the most ancient times been the collateral upon which much credit was based.

If the warehouse receipt can be so modernized and improved by the integration of the storage business, the installation of improved systems of inspection, statistical information, and expert advice of market conditions to producers, so that an industrialist may in one transaction arrange for storage of goods and their financing in twenty or thirty cities, we may witness the elimination of much lost motion and waste in the movement of goods from factory to retail shelves.

The chain store, the Filene, idea of associated buying by independent merchants, the new Chicago plan of nationwide warehousing and financing of storage, the launching of a rediscount corporation to back installment plan finance companies—all these and many other new moves in distribution are evidence that the business brains of America are now tackling the problems of distribution with as much energy and resourcefulness as the problems of mass production were approached and solved.

CORPORATION EARNINGS

MINTYRE PORCUPINE MINES, LTD.

For the quarter ended Dec. 31, gross recovery was $936,755, against $663,799 in the preceding quarter and $946,688 in the December quarter of 1925. After deducting costs, expense and taxes, net earnings before depreciation were $401,918, against $449,553 in the preceding quarter and $417,598 in the last quarter of 1925. For the six months ended Dec. 31 gross recovery totaled $1,800,554 against $1,832,805 in the same period or the previous year, and net earnings on above basis $51,471, as contrasted with $790,595.

R. J. REYNOLDS TOBACCO.

Net income of the R. J. Reynolds Tobacco company for 1926 was $26,349,403, equal to $6.26 a share on the combined common and class B common, against $25,221,579 in 1925, or $7.44 a share, after preferred dividends. The preferred stock has been retired.

JULIUS KAYSER.

For the six months ended Dec. 31, 1926, net income was $963,353 after depreciation, interest, federal taxes, etc.

Net income of $963,353 after interest, depreciation and taxes for the six months ended Dec. 31 is equal after preferred dividends to $6.94 a share on 115,700 no par common shares.

NATIONAL BISCUIT.

For the year ended Dec. 31, 1926, net earnings were $14,674,163 after taxes; equal after preferred dividends to $6.32 a share (par $25) earned on $51,163,000 common. This compares with $13,581,696, or $5.78 a share in 1925.

DIVIDENDS DECLARED

Stock, rate, period—	Payable.	Stock of record.
Brazilian Traction, $1.50 q.	Mar 1	Jan 31
Calif Packing, $1 q.	Mar 15	Feb 28
Franklin Fire Ins, $2 q.	Apr 14	Mar 31
H H Franklin Mfg pf, 1¾ q.	Feb 1	Jan 20
Ind Pipe Line of C Am pfd, 1¾ q.	Feb 15	Jan 31
S H Kress new n p, 25c in.	Feb 1	Jan 24
Lanston Monotype, 1½ q.	Feb 28	Feb 18
McIntyre, 25c q.	Mar 1	Feb 1
Motor Ch Sts 1 pfd, $1.75 q.	Feb 1	Jan 20
2d pfd, $1.75 q.	Feb 1	Jan 20
Mohawk Mining, $1 q.	Mar 1	Jan 29
Mont Ward, $1 q.	Feb 15	Feb 4
Do pfd, $1.75 q.	Apr 1	Mar 21
Muller Bakeries, 62½c	Feb 15	Jan 21
Do pfd $1.75 q.	Feb 1	Jan 21
Palmer Bros pfd, $1.75 q.	Feb 1	Jan 15
Pacific Coast 1st pfd, $1.25 q.	Feb 1	Jan 24
2d pfd, $1 q.	Feb 1	Jan 24
Prairie Oil & Gas, 50c q.	Feb 28	Jan 3
R J Reynolds A, 2½% stk (pay in B)	Feb 15	Feb 1
Do B, 25% stk [pay in B]	Feb 15	Feb 1
Sand Fw & Lt pfd, $1.75 q.	Feb 1	Jan 17
Std Oil of Ohio, $1.75 q.	Mar 1	Jan 28
Tobacco Products A, 1¾ q.	Feb 15	Jan 28
Michigan Gas & El pfd, 1¾ q.	Feb 1	Jan 15
Do prior lien, 1¾ q.	Feb 1	Jan 15

Intelligent Substitution

What investor does not get a poor security occasionally? The way out is intelligent substitution. We invite correspondence from owners of such securities believing we can submit a comparative analysis which will carry its own suggestion.

GORRELL & CO.
209 South La Salle Street, CHICAGO

· NEW YORK · BOND · TRANSACTIONS ·

GENERAL BOND MARKET.

FOREIGN.

No. thous.		High.	Low.	Close.
21	Alp Mon 8ii 7s '55	97¼	96	96
58	Anmoquia 7s A '45	95¼	94¾	95¼
75	do 7s B '45	95¼	94¾	95¼
1	Argentine 7s '27	100	00	100
22	do 6s '27 A	98½	98½	98½
12	do 6s '58 B	98	97¾	98
48	do s f 6s '59 June	98	97¾	98
30	do s f 6s '59 Oct	98½	97¾	98
37	do s f 6s '60 May	98	97¾	98
1	do 5s '45	91¾	91¾	91¾
15	do s f 6s '60 Oct	98	97¾	97¾
32	Australia 5s '55	97¾	97¾	97¾
20	Austrian Gov 7s '43	103½	103	103
12	Bavaria 6½s '45	99½	99½	99½
5	Belgium 6s '41	109	108¾	109
9	do 7½s '45	112	112¾	112¾
42	do 7s '55	103¾	103½	103¾
101	do 6½s '49	100¾	100¼	100¼
62	do 6s '55	95¼	95¼	95¼
260	do 7s '56 ct	103	102¾	103
1	Bergen 8s [Nor] '45	112½	112½	112½
67	Berlin 6½s '50	99½	99½	99½
8	Bogota 8s '45	103¾	103	103¾
17	Bolivia Rep 8s '47	104¾	104¾	104¾
85	Bordeaux City 6s '34	95½	95½	95½
37	Brazil 8s '41	104¾	104¾	104¾
131	do Cent Ry 7s '52	97½	96½	97½
155	do 6½s '57	92¼	91¾	92
16	Bremen 7s '35	103¾	103¼	103¼
12	Bulgaria 7s '67 ctf	92½	92½	92½
4	Buen Aires 6½s B '55	99¾	99¾	99¾
7	Caldas 7½s '46	98	98	98
5	Camag Su 1 7s '42	100¼	99½	100
11	Canada 5½s '29	102	101½	102
2	do 5s '31	101¼	101¼	101¼
7	do 5s '52	104¾	104¼	104¾
8	do 4½s '36	98¼	98¼	98¼
5	Chile 8s '41	108¾	108¾	108¾
3	do 8s '46	108¾	108¾	108¾
8	do 7s '42	101	100¾	100¾
72	do 6s '60 rets	93¾	93½	93¾
10	Chin 5s & Hu Ku '51	50	25	26
1	Christiania Os '54	100	100	100
2	Cologne 6½s '50	99¾	99½	99½
3	Colom Rep 6½s '27	100¼	100¼	100¼
3	Com As Ant 7½s '39	95	95	95
2	Com As Ber 7½s '37	107	107	107
9	Con H EWUpW7s '36	100½	100½	100½
26	Copenhagen 5½s '44	99½	99½	99½
53	Cuba 5½s '53	102	101¾	102
8	Czech-Slo Rep 8s '51	106¼	106¼	106¼
17	do 8s B '52	106	105¾	106
48	do 7½s '45	105¾	105¾	105¾
8	Danish Mu 8s A '48	109¾	109¾	109¾
30	Denmark 6s '42	104¾	104¾	104¾
40	Domin Rep 5½s '42	99¾	99¾	99¾
6	Dresden 7s '45	103	102	102
11	Dutch E Ind 6s '47	103¾	103¾	103¾
5	do 6s '62	103¾	103¾	103¾
42	Elec Pr Ger 6½s '50	99	98¾	99
97	Est R R 7s '54	98½	98½	98½
117	Fiat 7s '46	96½	96	96½
1	Finland 5s '45	95	94¾	95
14	do 7s '50	101¼	101	101¼
56	do 6½s '56 rcts	99½	99	99¼
20	Finnish 6½s A '54	98¼	98¼	98¼
31	Fram I D 7½s '42	101½	101½	101½
86	French NMSS 7s '49	97	97	97¼
35	French Rep 8s '45	108¾	108¾	108¾
71	do 7½s '41	107¼	106¾	106¾
291	do 7s '49	100¾	100¾	100¾
35	Ger Cen A Fb '50	103	102	103
311	Germ Ext Ln 7s '49	107¼	107	107
11	Ger G El 6½s '40 war	116¼	116	116
3	do 7s '45	104¼	104	104¼
1	do 6½s '40 ex war	100¾	100¾	100¾
3	Gras 5s '54	101¼	101¼	101¼
28	Gt Hope 5½s '56	101¾	101¾	101¾
12	Gt Con E P Jan7s'44	98	98	98
2	Greek Gov 7s '64	93¾	93¼	93¾
2	Haiti Rep 6s '52	99¼	99¼	99¼
1	Heidelberg 7½s '50	104	104	104
6	Holl Am Line 6s '47	93¾	93¾	93¾
6	Hungary 7½s '44	103¾	103¾	103¾
81	Hunyar Mun 7½s '45	99¾	99¾	99¾
68	do 7s rcts	95¾	95¾	95¾
2	Ind Bk Jap 6s '27	100¼	100¼	100¼
1	do 5s '45	93¾	93¾	93¾
28	Ind Steel 5s '50	94¾	94¾	94¾
12	Int Cen E P Jan7s'44	98	98	98
2	Int Cons Elec 7s '57	99	99	99
2	Italian Pub Ut 7s '52	98¾	98¾	98¾
3	Jamaica 5½s '74	99	98¾	99
1	Japan 6s '54	93¾	93¾	93¾
2	Jugo-Slavia 7s '41	103¾	103¾	103¾
1	Kansai El Pr 7s '45	100	100	100
1	Kobe City 6s '46	97¾	97¾	97¾
1	Leipzig 7s '47	101¼	101¼	101¼
4	Lo Aus H E 6½s '44	93¾	93¾	93¾
30	Lyons City 6s '34	95¾	95¾	95¾
50	Marseilles 6s '34	95½	95½	95½
15	Mexico Irrec 4½s '43	32	31¾	32
112	do 4s '04-'54 asst	28	28	28¼
48	do 4s '10 1ar asst	28¾	27¾	28¼
73	do 4s '10 arn asst	28¾	27¾	28¼
25	Montevideo 7s '52	101¾	101¾	101¾
12	M Bk Chile 6½s '55	98¾	98¾	98¾
7	do 6½s '61	97½	97½	97½
21	Nor Ry 6½s '50	95¼	95¼	95¼
30	Norw King 6s '43	101¾	101¾	101¾
53	do 6s '44	102	101¾	101¾
4	do 6s '50	102	101¾	101¾
29	do 5½s '65	99½	99½	99½
1	Panama Rep 5½s '53	102¾	102¾	102¾
16	Orien Dev Ltd 6s '53	85¾	85¾	85¾
28	Oslo 6s '55	101	100¾	100¾
1	do 5½s '46	98½	98½	98½
33	Paris Lv&Med 7s '54	99¾	99	99¾
60	do 6s '58	99¾	99¾	99¾
10	Paris Orl Ry 7s '54	98¼	98	98
15	Peru 8s '44	104	104	104
22	do 7½s '40	101¾	100¾	101¼
56	Poland 8s '50	99¾	99¾	99¾
34	do 6s '40	84¾	83¾	84
18	Porto Ali Cl 8s '61	105	104¾	105
4	Prague Gtr 7½s '52	104	104	104
13	Queensld State 7s '41	111¼	111¼	111¼
1	do 6s '47	104¼	104¼	104¼
27	Rhin Un 7s '46 war	121¼	121	121¼
20	do 7s '46 ex war	101¾	101¾	101¾
5	Rima Steel 7s '55	97¾	97¾	97¾
20	Rhine Westph 7s '50	104¾	103¾	104¾
45	Rio Gr de Sul 8s '46	105	104	104
15	Rio de Jan 8s '46	104	104	104
12	do 8s '47	103¾	103¾	103¾
1	Rotterdam 6s '64	104¾	104¾	104¾
2	Salvador 8s '48	107¾	107¾	107¾
23	Santa Fe [Arg]7s'42	95	95	95¼
1	Sao Paulo Ci 8s '52	108¾	108¾	108¾
4	Sao Paulo St 8s '36	105	105	105
7	do 8s '50	105¼	105¼	105¼
9	do 7s '56 rcts	99	98¾	98¾
5	Sax Pub Wks 7s '45	103	102½	103
37	Seine [Fr] 7s '42	99¼	99¼	99¼
40	Ser Cr&Slov 8s '62	100	100	100
19	Saxons City 6s '36	93¾	93	93
1	Swed Kingd 6s '30	104¾	104¾	104¾
19	do 5½s '54	103	103	103
85	Tokio El Pr 7s '53	99¼	98¾	99
30	do 6s '29 rcts	98¾	98	98¾
32	Tokio El Lt 6s '28	98¾	98¾	98¾
16	Tokio Pipe 5s '52	70	70	70
17	Trond H E 7½s '55	100¼	100¼	100¼
11	Ujjevas El Pr 7s '45	100	99	100
5	Uni K G R&I 5½s '29	117	116¾	116¾
28	do 5½s '37	104¾	104¾	104¾
41	U S S Conen 6s '37	83	82¾	83
15	Un Aus Prov 7s '45	99¾	99¾	99¾
1	Uruguay 8s '46	104¾	104¾	104¾
29	do 6s '60	98¾	98	98
33	West U E P 6½s '50	98½	98	98
200	Yokohama 6s '61	95¾	95¼	95¾

DOMESTIC.

6	N Y City 4½s '63	105¾	105¾	105¾
2	Ad Ex col tr 4s '48	89¾	89¾	89¾
14	Alleghy A W 4s '98	85¾	85¾	85¾
3	Am Ar Chm 7½s '41	104	104	104
2	Am Beet S 6s '35	97¾	97¾	97¾
3	Am Ch deb 5s '33	101¾	101¾	101¾
1	Am Rep C db 6s '37	89¾	89¾	89¾
1	Am Sm & R 5s '47	101¾	101	101
1	do 5s '48	101¾	101¾	101¾
43	Am Sugar 6s '37	105	104¾	105
36	Am T & T 5½s '43	108¾	108	108¾
90	do s f 5s '60	102¾	102¾	102¾
20	do col 5s '46	103¾	103¾	103¾
2	do cvt 4s '36	93¾	93¾	93¾
44	do col 4s '29	98¾	98¾	98¾
11	Am W W & E 5s '34	99	98¾	99
1	Am Writ P 6s '39	60	60	60
49	Anacon C M 7s '38	109¼	108¾	109
63	Anglo C C N 7s '45	89¼	89¼	89¼
15	Ann Arbor 4s '95	81	80¼	80¼
	D Armour R E 4½s '39	92¾	92¾	92¾
58	do Del 5½s '43	95¾	95¾	95¾
2	Asso Oil 6s '35	103¾	103¾	103¾
23	A T & S F gen 4s '95	93¾	93¾	93¾
11	do adj 4s stpd '95	89¾	89¾	89¾
18	do Trans S L 4s '58	91	90½	91
5	do 4s Rky M '65	90	89¾	89¾
1	Atl K & C 4s '35	94¼	94¼	94¼
1	Atl Coast L 7s '30	105¼	105¼	105¼
7	do 1st con 4s '52	95¾	95¾	95¾
5	do L&N col tr 4s '52	93	93	93
32	Atl G & W I 5s '59	76	75¾	75¾
8	Atl Refin deb 5s '37	101¾	101¾	101¾
49	Balt & O 6s '29	102¾	102¾	102¾
36	do ref & gn 6s C '95	108¼	107¾	108¼
73	do 1st gold 5s '48	105¾	105¾	105¾
42	do ref 5s '95	102	101¾	101¾
4	do deb 5s 2000	101¾	101¾	101¾
36	do cvt 4½s '33	97¾	97¾	97¾
8	do gold 4s '48	94¾	94¾	94¾
12	do 4s PLR&WV '41	94¼	93¾	94¼
30	do S W '50	102¾	102¾	102¾

Friday, Jan. 14, 1927.

Total sales, par value..... $ 18,605,000
Total, 1927, par value..... 177,941,000
Year ago ..... $ 12,753,000
Previous year 135,711,000

UNITED STATES GOVERNMENT WAR LOANS.

Sales in thous.	Issue—	High.	Low.	Last.	Net chge.	—Closing— Bid.	Asked.	Yield	Jan. 15, 1926.
132	Liberty 3½s, 1932-47	101.7	101.5	101.7	+ .1	101.5	101.7	3.27	100.3
.....	Liberty 1st cv 4s, 1932-'47	.....	.....	.....	.....	100.18	.....	3.89	.....
.....	Liberty 1st-2d cv 4½s, 1932-'47	.....	.....	.....	.....	102.10	.....	.....	.....
5	Liberty 2d 4s, 1927-'42	100.6	100.6	100.6	+ .1	100.5	100.10	3.57	.....
27	Liberty 1st cv 4½s, 1932-'47	103.6	103.00	103.6	+ .6	103.3	103.6	3.66	101.24
232	Liberty 2d cv 4½s, 1927-'42	100.26	100.24	100.24	..	100.24	100.26	3.73	100.19
52½	Liberty 3d 4½s, 1928	101.13	101.12	101.12	— .1	101.12	101.14	3.58	100.22
2	Liberty 2d 4½s, reg.	.....	101.10	101.9	.....	.....	.....	.....	100.25
713½	Liberty 4th 4¼s	103.22	103.15	103.22	+ .5	103.20	103.22	3.65	102.00
4	Liberty 4th 4¼s, reg.	103.18	103.18	103.18	+ .4	.....	.....	.....	101.30
44	U S Treas 4¼s, 1947-'52	110.14	110.10	110.14	+ .3	110.14	110.16	3.55	108.16
135	U S Treas 4s, 1944-'54	106.16	106.10	106.14	+ .3	106.14	106.16	3.52	103.1
50	U S Treas 3½s, 1946-'56	103.14	103.14	103.14	.....	103.13	103.16	3.51	.....

Note—Fractions on United States government bonds, including net changes, are quoted in thirty-seconds of 1 per cent.

No. thous.		High.	Low.	Close.
146	Barnedall db 6s '40	92¼	91¾	92¼
426	do 6s warr	104¼	103¾	103¾
1	Belding Hem 6s '36	97½	97½	97½
10	Bell Tel Pa 5s B '48	103¾	103¼	103½
9	do 5s C '60	104¼	104	104
45	Beth Stl Con 6s '48	102¾	102¾	102¾
97	do con 5½s '53	99½	99	99½
2	do rfg 5s '42	101	101	101
7	do p m 5s '36	99¾	99	99
2	B & N Y A L 4s '55	80½	80½	80½
10	Botany 6½s '34	90¼	90¼	90¼
72	B & 7 Av con 5s '43	76½	76	76
1	do 5s ctf	75	75	75
2	Brk Ed 6s '30	104¼	104¼	104¼
2	B&Q Co sub cn 5s '41	85¾	85¾	85¾
83	Brk Man Tr 6s '66	99¼	99	99¼
1	Brk U E 1st 5s '50	94¾	94¾	94¾
12	Buff B & P 4½s '57	95½	95	95½
6	Bush Trm con 5s '55	95¾	95¾	95¾
2	do 4½s '52	91¾	91¾	91¾
1	do bldg 5s '60	100	100	100
3	Cal G & E 5s '37	101¼	101¼	101¼
1	Cal Pet 6½s '33	104	104	104
1	C G L & C 1st 5s '37	102	102	102
135	Chi Gt West 4s '50	70¾	70¾	70¾
34	CM&StP cv 5s 2014	57¾	57½	57¾
226	do cv 5s	57¾	57¾	57¾
	4do gen 4½s '89	97½	97½	97½
15	do cv 4½s '32	58¼	58	58¼
55	do cv 4½s ctf	58	58	58
105	do rfg 4½s 2014	58¼	57¾	58¼
87	do R & G 4½s ctf	59¼	58¾	59¼
21	do 4s '25	58	58	58
2	do 4s '25 ctf reg.	57	57	57
11	do deb 4s '57	57¾	57¾	57¾
73	do deb 4s ctf	58	57¾	58
5	do 4s CM&PS '49	57	57	57
15	do 4s CM&PS ctf	57	57	57
15	C & N W cv '30	101¼	101¼	101¼
2	do gen 5s '87	109½	109½	109½
2	do gen 4s '87	90½	90½	90½
28	do gen 3½s '87	79½	79	79
1	Chi Ind & So 4s '56	74¾	73	73
171	CRI&P gen 4s '88	88¾	88¾	88¾
57	do rfg 4s '34	93¼	92¾	92¾
1	CStL&NO 5s '51	103½	103½	103½
194	Chi T & Stk Yds 6s '60	95½	95½	95½
56	do inc 5s '60	90½	90	90¼
5	Chi Un Sta 5s '44	103¾	103¾	103¾
10	do 5s B '63	105¾	105¾	105¾
2	do 4½s '77	101¼	101¼	101¼
11	C & W I 5½s '62	104¼	104¼	104¼
3	do 4s '52	87½	87½	87½
171	Chile Cop 6s '32	110¾	110¾	110¾
1	Chi Rys 5s '60	75	75	75
75	Cities Svc P&L 6s '44	98¾	98¼	98¾
9	CCC&StL rf 6s A '29	102½	102½	102½
16	do ref & im 5s D '63	104½	104¼	104½
1	Clev Cl Ch 6s '30	101¾	101¾	101¾
6	Cleve S L 4½s '61	101½	101¼	101½
12	Cl Un Ter 5s '72	104¾	104¾	104¾
7	Col F & I gen 5s '43	97¾	97¾	97¾
17	Col Indust 5s '34	94¾	94¾	94¾
2	Col & Sou 1st 4s '29	98¾	98¾	98¾
1	do rfg 4½s '35	97¾	97¾	97¾
1	Commi Cable 4s 2397	81	81	81
2	Commi Credit 6s '34	96	96	96
3	Common Pw 6s '47	105¼	105¼	105¼
5	Con Cl Md 5s '50	83	82¾	83
7	C G E N Y 5½s '45	106¼	106	106
88	Con Cigars 6s '36	99¾	99¾	99¾
10	Consum Pw 5s '52	102¾	102¾	102¾
1	Cont P & B 6½s '44	75¾	73¾	75¼
1	Corn Prod 5s '34	102¾	102¾	102¾
12	Crown Cork 6s '42	95	94½	95
23	Crown W Pap 6s '51	101	101	101
30	Cub Cane deb 8s '30	100½	100¼	100¼
31	do cv deb 7s '30	97½	96¾	96¾
2	Cuba R R 6s '36 ct	100¼	100¼	100¼
23	Cuba N Rys 6s '66	102¼	101¼	101¾
2	Cub-Am Sug 8s '37	108	107¾	107¾
2	Cub-Dom Su 7½s '44	100¼	100¼	100¼
2	Cuyamel Fr 6s '40	94¾	94¾	94¾
2	Del & Huds 7s '30	106¾	106¾	106¾
112	do cv 5s '35	117¼	116¾	116¾
30	do rfg 4s '43	94	94	94
1	D G&E L 5s '51 stpd	98¼	98¼	98¼
4	D & R G imp 5s '28	99½	99½	99½
10	do 1st con 4s '36	91¾	91¾	91¾
303	D & R G W 5s '55	77¾	76¾	77
1	Det Edison 1st 6s '40	107¾	107¾	107¾
2	do 5s '33	102	102	102
1	do ref 5s '61	103	103	103
5	Det U Ry 4½s '32	95¼	95¼	95¼
52	Dodge Bros 6s '40	95¾	95¼	95¾
1	Dold Pack 1st 6s '42	88	88	88
1	Dom I & S 5s '39	48	48	48
2	do 5s ct	47½	47½	47½
2	Donner Stl 7s '42	99	99	99
9	Duquesne Li 6s '49	106½	106½	106½
7	do 5½s '48	105	104¾	104¾
8	E Cuba Sug 7½s '37	107¾	107	107
3	ETV&G con 5s '56	106¼	106¼	106¼
7	Emp G & F 7½s '37	105¾	105¾	105¾
25	do 6½s '41	100¾	100¾	100¾
10	Erie pr lien 4s '96	81¾	81¾	81¾
147	do gen 4s '96	76¾	75¼	75¾
5	do con 4s ser A '53	80¾	80¼	80¾
8	do 4s ser D '53	84¼	84¼	84¼
14	do Penn Col 4s '51	98¾	98¾	98¾
1	Erie & Jer 6s '55	112½	112½	112½
1	Fed Lt & Tr 6s B '54	98	98	98
1	Fed Met cv 7s '39	91	91	91
1	Francisco S 7½s '42	107	107	107
1	Fisk Rub 8s '41	115	115	115
22	Fla E Coast 5s '74	100¾	100	100¾
1	do 4½s '59	98¾	98¼	98¼
2	Fonda J&G 4½s '58	81¾	81¾	81¾
4	Galv H&H 5s '33	98	98	98
5	Gen Asph 6s '39	107¼	107¼	107¼
11	Gen Petrol 5s '40	101½	101½	101½
1	Gen Refract 6s '52	103	103	103
9	Goodr Rub 6½s '47	106½	106½	106½
13	Goody Tire 5s '31	110¼	110¼	110¼
5	do 5s '41	121¼	121¼	121¼
1	Granby Min 7s '30	137½	137½	137½
1	Gr Tr Ry 7s '40	115½	115½	115½
7	do 6s '36	107¼	107¼	107¼
201	Gr North 7s '36	113¾	113¾	113¾
11	do 5½s '52	108¾	108¾	108¾
8	do 5s '73	103¾	103¾	103¾

No. thous.		High.	Low.	Close.
3	Old Ben Cl 6s '44	91½	91½	91½
5	Ore R Na con 4s '46	92¾	92½	92½
18	Ore Sh L rfg 4s '29	98¾	98¾	98¾
12	Ore-W RR Na 4s '61	88	88	88¼
50	Otis Stl 6s '41	95	94½	95
4	Pac G & E 5s '42	100¾	100¼	100¾
15	Pac Pw Lt 5s '30	100	99¾	99¾
7	Pac T&T 5s '37	102½	102¼	102¼
1	do 5s 1952	102¾	102¾	102¾
21	Pitts Bdwy 5½s '51	90¾	90½	90¾
27	Pan-A PT cv 6s '34	105	104¾	104¾
24	Pa RR 7s '30	106¾	106¼	106¾
1	do 6½s 1936	113	112	112
6	do 5s 1964	102¾	102¾	102¾
4	do 5s 1968	102¾	102	102
5	do con 4½s 1960	102¾	102	102
22	do gen 4½s '65	100¾	100¼	100¾
1

LEHIGH VALLEY LEADS ADVANCE OF RAIL STOCKS

YESTERDAY'S AVERAGES

	High.	Low.	Last.	Net chge.
25 railroads	101.47	99.89	101.20	+ .54
25 industrials	176.37	174.74	175.56	—1.00
50 stocks	139.02	137.36	138.38	— .23

New York, Jan. 14.—(AP)—Spectacular bidding for the common stock of the Lehigh Valley railroad, which soared 12¾ points to a new record high at 121 and then eased to 118½ off what was described in brokerage circles as open market buying for control, featured today's erratic stock market. Rails pointed upward, but industrials disclosed considerable irregularity, with net declines exceeding net gains in that group.

Marking up of the call money rate from 4 to 4½ per cent, incidental to the calling of about $15,000,000 in loans, was believed to be the main reason for the liquidation of the industrials, despite the fact that the higher rate was generally regarded as temporary.

Day's News Is Mixed.

The day's business news was mixed in character, the chief developments including the announcement of plans for the gigantic Northwestern railroad merger, higher Pennsylvania crude oil prices, an increase in copper wire, and the prompt oversubscription of the $27,000,000 Argentine government bond offering. Bank clearings for the second week in January fell below those of the previous week and the corresponding week a year ago.

Revival of activity and strength in the Wheeling and Lake Erie issues, the preferred jumping 4 points to 56¾, the highest price on record, also was accompanied by merger rumors, with the Pittsburgh and West Virginia mentioned as a possible purchaser.

Other Rails Higher.

Wabash common, Reading, Northern Pacific, Chicago and Northwestern, Colorado and Southern second preferred, Delaware and Hudson, New York Central, and Texas and Pacific all sold a point or two higher, while Colorado and Southern common jumped over 7 points to 92¾. Rock Island and Great Northern preferred reached new high ground.

Fractional recessions were recorded by such recent favorites as United States Steel common, Baldwin Locomotive, General Motors, Barnsdall A, Phillips Petroleum, and Union Carbide. A bear attack against Eureka Vacuum sent the stock from 66½ to 63½, but it snapped back to 64¾ on the appearance of strong buying support. Bullish demonstrations were successfully conducted in Great Western Sugar, Julius Kayser, Postum Cereal, Pressed Steel Car, Reynolds Tobacco B, and Tobacco Products.

So. Pac. Asks Approval of $100,000,000 Bond Issue

New York, Jan. 14.—(AP)—The Southern Pacific company today announced that it had applied to the interstate commerce commission for approval of a contemplated bond issue of $100,000,000. Of this sum between $15,000,000 and $16,000,000 would be used to take care of bond maturities of underlying companies and $46,000,000 to reimburse the company for expenditures from capital account made to cover improvements on wholly owned lines in Oregon. It is proposed to issue more than $60,000,000 of these bonds in the near future.

METAL MARKETS.

NEW YORK, Jan. 14.—(AP)—COPPER—Firmer; electrolytic, spot and futures, 13.37½. TIN—Steadier; spot and nearby, $67.12; March, $66.50. IRON—Quiet and unchanged. LEAD—Dull; spot, 7.65c. ZINC—Weak; East St. Louis, spot and futures, 6.70@6.75c. ANTIMONY—Spot, 13.75@14.00c.

LONDON.—(AP)—COPPER—Standard, spot, £58 5s; future, £58 17s 6d; electrolytic, spot, £63 15s; futures, £63 5s. TIN—Spot, £299 17s 6d; futures, £294 12s 6d. LEAD—Spot, £28; futures, £28 5s. ZINC—Spot, £31 15s; futures, £31 12s 6d.

ST. LOUIS, Mo.—LEAD—Weak; 7.45c. ZINC—Dull at 6.85c.

RAW SILK MARKET.

NEW YORK, Jan. 14.—(AP)—SILK—Raw unchanged.

PRODUCE MARKETS

Butter markets were unsettled with an easy tendency in Boston and New York, ½c lower. New York reported some quantities arriving. Cheese quiet and steady.

Cold weather stimulated the demand for fresh eggs and prices were advanced 1c. Receipts 5,700 cases. Live hens declined 2@3c and spring chickens 3c. Receipts 4 cars and 1,300 coops.

Potatoes in moderate demand, with the heavy snow handicapping business. Prices steady with receipts 67 cars and 104 cars on team track.

Sales of butter for future delivery on the Chicago mercantile exchange aggregated 100 cars and were 131 cars. Prices follow:

BUTTER.

Storage standards—	High.	Low.	Close.	Prev. close.
January	45¾	45¾	45¾	46¾
February	45¾	45¾	45¾	45¾
March	45¾	45¾	45¾	45¾
EGGS.				
Fresh firsts—				
January	41¾	40¾	40¾	41¾
February	31¾	30½	30½	31¾
Storage packed firsts—				
April		28¾	28¾	28¾
Refrigerator standards—				
November			21¾	21¾

WHOLESALE CREAMERY BUTTER PRICES

	Chicago— Whole milk.	Con- trolled.	New York.	Boston.	Phila- adel- phia.
92 score		45½			45½
91 score	45	45	45	45	45
90 score	47		47	47	48
89 score	45½	46½	47	47	47½
88 score	45	45¾	46	46	45¾
86 score	43	45	45	45½	44
87 score	43½		44	44	43
86 score	42		43	43	42

BUTTER PRICES TO CHICAGO RETAILERS

Score—	Tubs.	Prints.	Cartons.
Best (92-93)	46½	51½@52½	52 -53
Good (88-91)	44½@46	50 -51	50½-51½

WHOLESALE CHEESE PRICES.

	Chicago.	Twins.	N. New York.	Y. Young Americas.	Phila- delphia.
Twins	25	25½			
D. Daisies	25½	25½	25½	26½@26½	
D. Daisies	26	26½			
Lafleur	25½	25½			26
So. pts		26½			

*Previous day.

EGGS.

	Ord. Firsts.	Checks.
Fresh 1st	37@41c	30@31c
Stor. firsts	32@34c	30@31c

Extra firsts candled to retail trade. Fine to over fresh firsts.

POULTRY—WHOLESALE.

Live—		Dressed—	
Turkeys	20c	Turkeys	32@40c
Broilers, heavy	28@30c	Broilers	32@36c
Broilers	26@28c	Broilers	30@32c
Fowls	22@24c	Fowls	26@28c
Ducks	22@24c	Ducks	26@28c
Geese	18@20c	Geese	22@24c

GREEN FRUITS.

Apples, bbl	$1.00@5.00
Cranberries, bbl	4.00@5.00
Cranberries, box	1.00@1.50
Grapefruit, box	4.00@5.00
Oranges, case	4.50@5.75
POTATOES.	
Whitesids, 100 lbs	$2.25@2.45
Ohios	2.75@3.00
Bliss, bushel	2.75@3.00
South, hamper	.75@1.00

DRESSED BEEF.

Carcass.	No. 1	No. 2.	No. 3
Steers	20	18	16
Heifers	20	18	15
Cows	18	14½	11
Bulls	17	15	12½
Veals	22	19	17½
Calves	18	16	14

VEAL CARCASSES.

Choice	17c	90@130 lbs	18@18c
Good	16c	Heavy, course	10@12c

CHICAGO STOCK TRANSACTIONS

Friday, Jan. 14, 1927.

Day's sales ..... 59,000 Year ago ..... 57,000 Total, 1927 ..... 315,000 Year ago 428,000

Trading in Chicago stocks yesterday again turned dull. The undercurrent of prices was weak with support for some issues near the close saving them from registering net losses. Yellow Truck was fairly active and closed down 1¼, to 25½. Electric Household Utilities declined ⅝ in further reflection of the passing of the dividend, and Swift International, selling ex dividend 60 cents, was ½ lower. Auburn Automobile and Borg & Beck closed unchanged, at 76 and 55½, respectively. On small sales, Real Silk Hosiery declined 3½. Directors of Montgomery Ward & Co. authorized an amendment to the company's charter eliminating 42,498 shares of preferred stock, which was redeemed on Dec. 31., and restoring the present common stock from $10 par value to no par. It was explained by Theodore F. Merseles, president, that the change in no way affects the standing or dividends of the stock or its relation to the class A stock.

Div. pd. per share.	Bid.	Asked.	Description—	Sales.	High.	Low.	Close.	Net chge.	Close Jan. 15, 1926.
$2.50	25½	27	Adams Roy	100	25½	25½	25½	....	27½
....	6	8½	All Am Radio	300	8½	8½	8½	— ½	16½
8.00	78	82	*Am Shipbldg	20	80	80	80	— 1	75
....	3½	4	Am States A	2,800	4¾	3¾	3½	— ¼	8¼
....	4½	5¼	Do B	150	4½	4½	4½	— ½	5
....	½	1	Do war	1,650	½	½	½	....	½
....	7¾	8¼	Arm Co B	15	8½	8¼	8¼	— ¼	16½
7.00	83½	85½	Do pfd	450	83¾	83½	83½	....	99¾
7.00	94¼	95¼	Arm—Del pfd	70	95	94½	95	— ½	97
2.50	35¾	36½	Asso Inv	75	36¾	36¾	36¾	— ¼	....
4.00	76	76¼	Auburn Auto	1,250	76½	75¾	76	....	49¾
....	29	30	Bearwhl pfd	50	30½	28	28½+	½	....
2.00	37	37¼	Bendix Corp	250	37¼	37	37	— ¼	65¾
4.00	55½	55½	Borg & Beck	1,020	55½	55	55½+	¼	28½
2.50	25	25½	Butler Bros	1,100	25¾	25	25	— ¼	....
2.80	25	25¾	Brach & Sons	25	25	25	25	....	53
.50	19¼	20	Bunte Bros	100	19¾	19¾	19¾	....	16
....	17¾	18	Cent P S—Del	150	18	17¾	18	....	....
2.00	57¾	60½	Cen S W Util	650	60½	60	60	— ¼	....
7.00	99	99¾	Do prior pfd	150	99¾	99	99¾	....	....
7.00	94½	95	Do pfd	25	95	94½	95	....	91
....	¾	¾	Chi C&C Rys	300	¾	¾	¾	....	¾
....	3¾	4	Do pfd	400	4	4	4	— ¼	....
....	34	37	Chi NSAMRR	115	30	36	36	....	53
6.00	69	70	Do pfd	70	70	70	70	....	100
8.00	140	141	*Cmlwlth Ed	115	141	141	141	+ 2	141½
....	6¼	7	Cons Co	50	6¾	6¾	6¾	....	6
.80	12¼	12¾	*Contl Motors	500	12¾	12¾	12¾	....	12¾
7.00	117½	118	Crane Co pfd	22	118	117¾	118	+ ¼	....
4.00	50½	51	Cuneo Prs A	200	50¾	50	50½	+ ¼	48½
....	11¼	11¾	Elec Household	2,100	12	11	11¼	— ¾	....
....	11	12	Elec Res Lab	400	12¾	10	11½	....	27½
3.00	30¾	31	Evans Co A	500	31	30½	30½	— ¼	27
3.00	27¼	27½	Do B	1,000	27½	27	27½	....	....
2.40	27	27½	Fair Store	35	27¼	27	27½+	¼	33½
2.00	28	....	Fits-Conne	40	29	29	29	— ¼	....
3.20	29	30½	Greif Bros	75	30	30	30	— ½	....
4.00	33¾	34	Gossard	300	34	34	34	....	38¾
6.00	111	112½	Hart S & M	200	112½	112½	112½	— 1¼	129
1.40	21¼	22	*Hupp Motor	200	21¾	21¾	21¾	— ¾	26¼
2.50	27¾	28¾	Jaeger Mch	180	28¾	28½	28½	....	27
2.40	50½	51	Ill Brick Co	200	51	50¾	50¾	— ¼	58
....	24¼	24½	Ill Wire & C	520	24½	24¼	24¾	— ¼	....
4.00	54	55	Ind Pneu Tool	30	54¾	54¾	54¾	— ¼	....
1.30	14½	....	Kellogg Swith	44	14¾	14¾	14¾+	¼	37½
2.50	51	....	Ken U Jr pfd	40	51	51	51	....	....
1.50	57½	59	Kraft Cheese	80	59	....	....	67½	....
....	11	13	Keystone SAW	50	50*	50	50	....	....
7.00	90	91	Do pfd	100	91	91	91	....	....
.60	8	8½	La Sal Ext	110	8½	8	8	— ½	14
....	10¼	10½	Libby-McN	400	10½	10½	10½	— ¼	8¾
3.00	39	40	McC RAMig A	15	39	39	39	....	41½

Div. pd. per share.	Bid.	Asked.	Description—	Sales.	High.	Low.	Close.	Net chge.	Close Jan. 15, 1926.
....	17	17¼	McQ Norris	25	17½	17½	17½	....	....
6.00	111½	112	Mid W Util	50	111¾	111¾	111¾+	¼	129¾
7.00	107	107¾	Do pfd	100	107¾	107	107	— ¾	101
4.00	44	45	*Midl St Prod	85	44¾	44½	44¾	....	46
7.00	98	98½	Midl U pr pfd	10	98¾	98¾	98¾	— ¼	99
4.00	65	65¼	Montgmy Wd	200	65	65	65	— 1	75¾
5.00	58½	59½	Morgan Litho	30	59	59	59	....	57¾
....	11	12	Moser Leath	30	12	11	12	+ 1	....
7.00	95½	....	Nat L P pf	220	95½	95¼	95½+	½	....
....	2¾	3¼	Nail Leather	100	3¾	2¾	3¾	....	4¼
2.50	30¾	31	Nat Standard	150	31	30¾	31	....	....
2.50	29	29½	No Am Car	15	29	29	29	— ½	31
7.00	96½	98	NW Util pfd	10	98	96	98	....	....
1.50	15¼	15¾	Oil-o-Matic	100	15¾	15¾	15¾	....	17¼
1.50	19	19¾	Pa G & El	25	19	19	19	....	....
6.00	126½	127	Peo Gas	11	127	127	127	....	....
1.20	33¼	33¾	Q & S Music	200	33¾	33¾	33¾	....	....
6.00	107½	107¾	Quaker O pfd	10	107¾	107½	107¾—	¼	....
4.00	41½	42¾	Real Silk Hos	125	42	42	42	— 3¾	56½
.80	21	21¼	*Reo Motor	110	21¼	21¼	21¼	— ¾	....
2.00	26	28½	So Col P A	200	28¼	28	28¼+	¼	....
1.00	39½	39¾	Stl Mod	600	39¾	39¾	39¾	....	....
6.00	65	65¾	Stewart War	610	65¾	64¾	65	— ¼	88
8.00	117	117¾	Swift & Co	265	117¾	117	117¾+	¼	114¾
1.20	21¼	21¾	*Swift Intl	1,140	21¾	21¾	21¾	....	20
3.60	47¾	48	Thompson JR	100	48	48	48	....	46
6.00	101½	102¾	Un C & Carb	100	102¾	102¾	102¾—	¾	78¼
.45	13¾	14¾	*U L & P A	20	14¾	14½	14¾—	¾	....
6.50	87½	88½	Do pfd	25	87¾	87¾	87¾—	¾	90
4.00	50	50½	Do pfd B	40	50¾	50½	50¾	....	50
....	3¾	3¾	United I Wks	800	3¾	3¾	3¾	....	....
1.60	103½	104	†U S Gypsum	550	103½	103	103½	....	147
....	30	30¼	Vesta Battery	150	30¾	30¾	30¾	....	....
....	38	....	Waukesha Mot	50	39	38	38	....	....
3.00	51	51½	†Wrigley	275	51¼	51	51	— ¾	54¾
2.60	25¾	25½	Yates Mch	300	25½	25¼	25¼—	¼	30½
.75	25	26	Yel T & C C	1,200	27½	25¼	25¾—	1¼	29
4.00	43¼	43½	Yellow Taxi	150	43¾	43	43¾+	¼	....

*Ex div. †Pays extra div. ‡Pays stock div.

BONDS.

Int. pd. per share.	Bid.	Asked.	Sales.	Issue—	High.	Low.	Close.	Net chge.	Close Jan. 15, 1926.
$6.00	97	97½	$5,000	CWPS D 6s	97½	97½	97½	....	....
5.00	53¾	54	7,000	CCACRy5s '27	54	54	54	....	54½
....	77¼	78	2,000	CCRyIs5s '27	77½	77½	77½	....	78¾
....	77¼	78	2,000	Chi Ry 4-5s	62½	62½	62½+	¼	56
5.00	104¾	104½	1,000	CEdis 5s '61	104½	104½	104½	....	....
6.50	96¾	97	4,000	HGuiffK 5s '31	97	96¾	97	....	....
4.00	77¼	77½	1,000	MEISt4½s '38	77½	77½	77½—	¼	....
4.00	76¾	76¾	14,000	do ext 4s '38.	76½	75¾	76¼+	½	....

THREE RAILROADS WAR FOR CONTROL OF LEHIGH VALLEY

New York, Jan. 14.—A struggle of railroad magnates for control of the Lehigh Valley railroad gripped the attention of the financial district today. Lehigh Valley stock, which appeared to be in scarce supply, was gobbled up in 100 share lots at rapidly mounting prices as fast as it was thrown into the market.

Three groups of railroad interests were reported to be in the fight for control of the Lehigh—the New York Central Lines, the Delaware and Hudson interests headed by L. F. Loree, and the Pennsylvania.

Three Merger Plans Rumored.

Reports were circulated that New York Central interests were buying up all the Lehigh stock they could lay hands on, planning to use the line as a link in a proposed merger. The Loree interests were reported as being equally on the alert for stock in Lehigh Valley, which Mr. Loree also coveted for his proposed merger.

The Pennsylvania was said to be determined to acquire at least enough of stock to guarantee it a place at any conference table at which the matter of putting Lehigh Valley into a merger might be discussed.

Northwest Merger Arranged.

The gigantic northwest railroad merger, involving the Northern Pacific, Great Northern, and Chicago, Burlington and Quincy systems, will be effected through the formation of a new holding company which will lease the constituent lines, it was learned today.

The special committee which has the plan in charge has agreed on all major points, but the details will be worked out next week at conferences here between members of the committee and othr railroad officials. It is expected the plan will be sufficiently advanced after next week's conferences so that it can be submitted at once to the directors of the roads involved.

Farm and Garden

BY FRIDAY RIDGWAY.

EXTRA GERM SHOT KEEPS SKIM MILK INDEFINITELY.

Improved methods of souring and concentrating skim milk have been developed by federal dairy specialists, making it possible to manufacture a valuable poultry and hog feed that will keep. Creameries and city milk plants in the Chicago territory that handle millions of gallons of skim milk every year will now be able to overcome the chief difficulty they have had in preparing this by product into feed for chickens and hogs.

Scientists of the federal dairy department at Washington, D. C., say skim milk must have an acidity high enough to keep it from spoiling, and the ordinary lactic bacteria in milk do not produce sufficient acidity for this purpose.

In their new methods a special culture of germs is used to develop a high acidity. By this method an acidity of 1 per cent is developed in concentrated skim milk, which experts find is sufficient to keep the product indefinitely without appreciable change.

The Washington dairymen say that as a means of disposing of surplus skim milk the new product has the advantages of being staple with an established market, can be made at any season of the year, and stored to supply a uniform demand or sold to jobbers.

"Many concerns are now making poultry and hog feed from skim milk concentrated by these improved methods," according to the department. "The product usually sells from 3 cents a pound at the factory when sold in car lots to 4 cents in small packages. At an estimated production cost of 1½ cents a pound for the product a price of 3 cents at the factory would net about 3c cents a hundred for skim milk and at 4 cents the return would be about 58 cents."

COFFEE MARKETS.

NEW YORK, Jan. 14.—(AP)—COFFEE—Futures were easier today and closed generally at net declines of 2 to 5 points. Spot, quiet: Rio 7s, 15¾@15¾c; Santos 4s, 19¼@19¾c. Cost and freight offers included part hourbon 3s and 5s, at 17¾@18¼c. Brazilian Port receipts, 44,000 bags. Juncliahy receipts, 28,000. Prices follow:

Sales, bags.	High.	Low.	Close.	Prev. close.
March ...13,750	14.70	14.52	14.64	14.70
May 9,750	14.10	14.02	14.05	14.15
July 7,750	12.45	12.35	12.42	12.50
Sept. 9,250	12.05	12.00	12.03	12.05
Dec. 1,500	12.00	12.00	12.00	12.00

RUBBER MARKET.

NEW YORK, Jan. 14.—(AP)—RUBBER—Closed easier. January, 29.00; March, 29.70; May, 30.00c; smoked ribbed spot, 29½c.

CASH·GRAIN NEWS

While the seaboard failed to report any fresh export business in wheat it was claimed that around 400,000 bu had been sold at the Gulf, largely hard winters with Greece regarded as the buyer.

Chicago handlers sold 47,000 bu wheat, 21,000 bu corn; 42,000 bu oats, and 11,000 bu barley to the domestic trade. Deliveries on January contracts were 12,000 bu corn and 30,000 bu oats.

Cash wheat basis here and at Kansas City was unchanged. No. 2 red on track here was 4@5c under May, with No. 3 hard 4@5c over, and No. 3 hard 3c over to 4c under the future. St. Louis basis was ½@1c higher on red winter.

Offerings of cash corn were not large and with a fair demand the spot basis was steady to 1c higher. New No. 5 grades were quoted at 8@11c under May; No. 4 grades, 11@13c under; No. 5 grades, 13@14½c under, and No. 6 grades, 14½@15½c under the future. Outside markets were 1@2c higher to ½c lower, with Omaha showing the change.

Basis on cash oats was unchanged to ½c higher. No. 2 white brought May 1c over, and No. 3 white, 2@2½c under the future.

Official receipts of grain at Chicago Friday: Wheat, 19 cars; corn, 193 cars; oats, 63 cars; rye, 2 cars; barley, 7 cars.

Range of cash grain prices in leading markets follow:

WHEAT.

	Chicago.	Kansas City.	St. Louis.
No. 1 red		1.34½	1.40@1.41
No. 2 red	1.33¾@34¾	1.30@1.40½	
No. 3 red	1.33		1.42½
No. 1 hd		1.38@1.39½	
No. 2 hd		1.38@1.39	
No. 3 hd		1.35@1.38½	
No. 4 hd	1.36¾	1.29@1.32	
	Chicago.	Winnipeg.	Minneapolis.
No. 1 no		1.35¾	1.35¾@42¾
No. 2 no		1.28¾	1.36@38½
No. 3 no		1.21¾	1.32¾@34½
No. 1 d.n			1.40¾@49½

CORN.

	Chicago.	Omaha.	Peoria.
No. 3 mx	72		69¼@70
No. 4 mx	69	63¼@65	
No. 5 mx	68 @68¼	62 @64¾	
No. 6 mx	66¼@67¼	60	64½
No. 3 yel	74	71	
No. 4 yel	70 @71	68¼@69¼	69¼@70
No. 5 yel	68 @69	64 @66¼	66¾
No. 6 yel	66 @67½	62 @62¾	64¼@65½
No. 5 wh	68 @69½		66½
No. 6 wh	66¼@68		
S. grd	52 @66		60¼@70
	Milwaukee.	Kansas City.	St. Louis.
No. 3 mx		68 @71¼	70
No. 4 mx	68 @71¼		67
No. 5 mx		64	66
No. 6 mx		74½@75½	70
No. 4 yel	73	69¼@71	70 @70
No. 5 yel	71	66½	67¼@68¾
No. 6 yel		73	75
No. 4 wh		69¼@71	
No. 5 wh	68	66¼	
	Minneapolis.	Buffalo.	Toledo.
No. 2 yel	78 @78¼		70
No. 3 yel	74 @75	80¾	70¼@77½
No. 2 mx	74 @76		

OATS.

	Chicago.	Kansas City.	St. Louis.
No. 2 wh	49¼@51¼	48¾@50¾	49¾
No. 3 wh	45 @47¼	47 @49	47¼@48
No. 4 wh	39 @41		43¾@48
	Milwaukee.	Omaha.	Minneapolis.
No. 2 wh		46¾	46¾@47¾
No. 3 wh	46¾@48¾	45¾@47¾	44¾@45¾
No. 4 wh	39 @45¼		43¾@45¾
	Buffalo.	Toledo.	Peoria.
No. 2 wh			49 @51
No. 3 wh		47¼@48½	

RYE, BARLEY AND FLAX.

	Rye.	Barley.	Flax.
Chicago	98	60 @80	2.29
Milwaukee	99	64 @81	
Minneapolis	94¾@98¾	55 @73	2.16@2.29
Duluth	98	51 @63	2.16@2.26¾

CLOVER AND TIMOTHY.

Clover—	Cash.	March.
Chicago, per 100 lbs	25.00@32.50	
Toledo, per 60 lbs	23.00	18.50
Timothy—		
Chicago, per 100 lbs	5.00@ 5.75	
Toledo, per 45 lbs	2.65@ 2.85	3.05

LARD AND MEATS HIGHER

Lard was sold early on an easier market for cotton oil, but declines met commission house buying from those who have been sellers of late and prices rallied. The close was at net gains of 7½c. Cash and January closed at $12.30. Loose lard was $11.55; leaf $11.37½ and neutral 15c. Lard in Liverpool was unchanged to 3d lower.

Short ribs were moved up 20c, and bellies 35c to 55c. Cash ribs were 15½c and bellies 180c. Heavy average green hams advanced 4c and light skinned green hams were ½c higher.

Prices follow:

Clear Bellies.

	Jan. 14. High.	Jan. 13. Low.	Jan. 15. 1927.	Close 1926.
Jan.			17.75	18.25
May	16.80	16.75	16.75	16.30
			Lard.	
Jan.	12.37	12.30	12.30	12.22
March	12.57	12.50	12.50	12.42
May	12.75	12.70	12.70	12.65
July	12.87	12.85	12.87	12.80
		Short Ribs.		
Jan.			15.25	14.95
May	15.25	15.20	15.25	14.90
July	15.27	15.27	15.27	14.97

BIDS AND OFFERS

Range of prices on bids and offers, good all day Saturday follow:

WHEAT.

	Bids— High.	Low.	Close.	Offers— High.	Low.	Close.
May	1.28¾	1.28	1.28¾	1.29¾	1.29¼	1.29¾
July	1.29¾	1.29	1.29¾	1.30¾	1.30¼	1.30¾
			CORN.			
May	80¾	80¾	80¾	81¾	81¾	81¾
July	83¾	83¾	83¾	84¾	84¾	84¾
			OATS.			
May	45¾	45¾	45¾	46¾	46¾	46¾
			RYE.			
May	1.01¾	1.01¾	1.01¾	1.02¾	1.02¾	1.02¾

GOOD ALL NEXT WEEK.

	Wheat.	Corn.	Oats.	Wheat.	Corn.	Oats.
May	1.25¾	79	47¾	1.42¾	85¾	49¾
July	1.27¾	82¾	46¾	1.32¾	86¾	48

COTTONSEED OIL.

NEW YORK, Jan. 14.—(AP)—COTTONSEED OIL—Weak under commission selling today. The close was 11 to 23 points net lower. Sales, 16,400 bbls. Prices on crude, f.o.b. sales: prime summer yellow, spot, 8.50c bid; January closed, 8.60c; March, 8.67c; May, 8.56c; July, 8.56c.

CHICAGOAN BUYS BIG ACRE TRACT EAST OF GARY

BY AL CHASE.

One of the last large pieces of land between Gary and Michigan City, a tract of 1,843 acres about fifteen miles east of the steel city, was bought by Raymond E. Herman yesterday for a price reported to be in the neighborhood of $1,000,000 from the Eastern Indiana company, represented by Walter J. Riley.

The property adjoins the new Indiana Dunes State park and is to be subdivided, according to the new owner. It has approximately a mile of lake frontage.

Plan $500,000 Hospital.

A campaign committee, headed by Judge Mary M. Bartelme, is now raising a $500,000 building fund for a proposed new building for the Women and Children's hospital, founded in 1865 by Dr. Mary Thompson. A tentative location is the northwest corner of Ashland and Maypole (formerly Park avenue).

Plans by Schmidt, Garden & Erickson call for a Georgian style building in tapestry brick and gray stone. The liberal use of setbacks provides an unusual number of upper balconies. The minimum bed capacity is to be 100.

Davis Street Sale.

George R. Benson, president of the Benson & Rixon Clothing company, bought from Lena K. Horner, Marguerite Hilton, and Charles S. Graves the three story store building at 807-09 Davis street, Evanston, for an undisclosed consideration. The lot is 50x150 feet and is in the heart of the university town's business district.

Irwin B. Olin represented all parties as broker. Benjamin S. Mesirow was attorney for the purchaser and Mr. Graves represented the sellers.

Form New Bond House.

Four Chicago mortgage bond houses yesterday united in the organization of a new concern to be known as the Metropolitan Securities company, which will operate independently of the quartet which formed it. The four firms back of the new company are Lackner, Butz & Co., the Cochran & McCluer company, the Ritchie Bond and Mortgage company, and Hussagh, Musson & Co.

"The Metropolitan Securities company is owned entirely by the stockholders and officers of the four firms mentioned," said R. Le Roy Hussagh, the originator and active promoter of the idea of organizing the new concern.

Francis A. Lackner is president and R. Le Roy Hussagh vice president of the new concern. Charles T. Ritchie is secretary and C. J. Dreiver is treasurer.

The directors are H. H. Musson, Theodore Butz, Lester E. Wells, J. L. Cochran, and the officers. Kirkland, Patterson & Fleming were attorneys in organizing the company.

LAKE SHORE BANK EARNS 20.11% ON CAPITAL STOCK

Earnings of the Lake Shore Trust and Savings bank for 1926 after all charges were equal to 20.11 per cent of the bank's capital stock and 15.9 per cent of its invested capital, according to a statement made last night by William S. Kline, president. The directors voted to transfer $46,000 from undivided profits to surplus and elected William M. Kirchhoff manager of the credit department.

Stockholders of the Woodlawn Trust and Savings bank approved an increase in the capitalization of the bank by $100,000, after which directors declared an extra dividend of 2 per cent. Stockholders of the Builders and Merchants' State bank increased the capitalization from $200,000 to $300,000.

Meetings of other banks resulted in the following changes:

ALLIANCE NATIONAL—Clayton F. Smith, deputy commissioner of banks, Springfield, chairman of the board; Leo S. Malek, president; Frank Cerny, vice president.

AMALGAMATED TRUST AND SAVINGS—S. James, vice president, was also elected cashier; Duane Swift and Neal Harmon were elected vice presidents.

AUSTIN STATE—L. D. Castle, cashier; W. Gilmore and S. J. Young, assistant cashier.

BOWMANVILLE NATIONAL—W. J. Feldman, vice president; Elmer A. Starkey, cashier.

GASOLINE AND LINSEED OILS.

GASOLINE—Tank wagon, 17c; service station, 18c; one machine gasoline, tank wagon, 20.5c. CARBON—Perfection, 13c; Stanolind, furnace oil, tank wagon, 10c; for one to 99 gal.:

WANTED—MALE HELP.
Stores and Offices.

ACCOUNTANTS—SENIOR, PREFER C. P. A., for permanent positions on staff. Address D S 162, Tribune.

ACCOUNTANT — SEVERAL YEARS' PUB. acctg. experience; give age, exp., etc.; sal. expected. Address F 212, Tribune.

ADDRESSERS—EXPERIENCED.
LOW'S, 223 W. Madison-st.

AUDITOR—HOTEL; NIGHT WORK; MUST be thoroughly familiar with transcript cash items; $40 accounts; give references; state age and salary expected. Address A O 597, Tribune.

MECHANICAL DRAFTSMEN
for packaging printing automatic and paper machinery; detailers must have at least 3 yrs. experience and designers must have at least 5 years' experience; only applicants having samples of their work will be interviewed. BATES VALVE BAG CO., 8200 South Chicago-av.

MECHANICAL DRAFTSMAN—MUST HAVE technical education, steam or crude oil engine design experience; location, Central Wisconsin. Address B O 12, Tribune.

MEN — YOUNG, RECENT HIGH SCHOOL graduates (4 year technical course), for drafting work.
WESTERN ELECTRIC CO.,
48th [Cicero]-av. and 24th-st.

MEN—EXPERIENCED ON TREEING MACHINE, women's McKay shoes. MARGOLIN SHOE CO., 229 W. Huron-st.

PAPER JOGGERS
to inspect and ship color process work; eight hours; 48 hours; nonunion.
American Colortype Co.,
1151 Roscoe-st.

PIANO TUNER.
Thoroughly experienced in player action work. P. A. STARCK PIANO CO., 228 S. Wabash-av.

Slicker or Raincoat Cutter.
Thoroughly exp'd., capable of taking full charge of shop. Write fully. Address E 8 217, Tribune.

STRUCTURAL STEEL FITTERS—DAY AND night work; steady jobs; good pay. Apply superintendent, A. M. Castle & Co., 1500 N. Branch-st.

TOW TRUCK HELPER.
Apply WARSHAWSKY,
1915 S. State.

Pharmacists.

ASST. PHARMACIST—MUST BE WELL RECommended. Bel. 4704, 5153 Fullerton.

ASST. REG. ASST. PHARMACIST [GENtile]; hours from 8 to 6; bring references. Sargent, 23 N. Wabash.

Salesmen, Solicitors, Etc.
A BIG POSITION.
Salary, Bonus, Commission.

WE WANT
A few ambitious men, 25 years old or over, with or without experience, to go to work at once. Must have A1 personal references and be willing to succeed.

WE FURNISH
real leads, steady year round employment, clean, dignified work, the best and surest opportunities to rise to executive positions and prosperity. If you are in the manufacturing or opportunity for the right man to make more money in less time than is usually required.

We do not encourage you to sell to relatives and then leave. In our 28 years of service and good will we have grown to become Chicago's largest real estate operators by conducting our business with a view to the future, welfare of our customers and salespeople. That is the secret of our continuous success, year in and year out. Our sales records increase every year. Make 1927 your first year with us and grow.

Apply Today
EMPLOYING MANAGER
FRED'K H. BARTLETT REALTY CO.
Chicago's Largest Real Estate Operators.
Sixth Floor.
69 W. WASHINGTON-ST.

A MAN OF
GOOD CHARACTER,
respected by associates, ambitious to work. That is the man I have a job opening for.
GEORGE NEALIS,
Room 348, 29 S. La Salle-st.

A TELEPHONE SALESMAN.
Opening for experienced man. New prop. Public Radio Service, 66 E. South Water-st.

ADVERTISING SALESMEN.
Splendid opportunity in city of 500,000 for steady, hard working salesmen. Salary, Bright future. Interview in Chicago. Address B N 45, Tribune.

AGGRESSIVE SALESMEN
four, to sell auto insurance and membership. Must have car. Will have to be experienced selling automobile insurance. Our assistance and co-operation assures success. Those selected will be given commission in addition to bonus. Call 3-4-5 p. m.
West Towns Motor Club,
204 Wisconsin-av., Oak Park, Ill.

An Unusual Opportunity.
Live wire young men to qualify as salesmen for old reliable company; exp. unnecessary; good pay from start; automobiles furnished. Apply 4525 Broadway. 4550 W. Madison or 6041 College Drive.

AT ONCE.
3 real salesmen; our men are earning $10 to $15 a day; quick selling, one time proposition; an absolute necessity, direct to the housewife. Rm. 406, 30 N. Dearborn.

AUTOMOBILE SALESMAN.
A real proposition for an experienced automobile salesman; unless you want to make $5,000 a year or more, don't apply. 5456 Chicago-av.

AUTOMOBILE SALESMEN.
Reliable, energetic man to sell high grade motor cars on west side; live wire; good record of experience, account and commission. Address F A 238, Tribune.

AVERAGE MEN.
Are you earning $50 per week? If you are not it will pay you to investigate our plan. If you must have $50 per week and are willing to put in 7 hours a day see us at once; $20 a week salary and commission. See manager, Room 330, 5105 W. Madison, corner Madison and Austin.

AWNING SALESMEN.
Experienced only need apply. Hyde Park Awning Co., 4508 Cottage Grove-av.

BIG FRONT MONEY.
Legal, book, stock, insurance, or membership men; 1 call, quick close; low sales resistance; clean proposition; not real estate; groundfloor for publicity campaign; start now and get the break in new territory. See Mr. Irving.
INDIANA AUTO LEAGUE,
486 Hohman-st., Hammond, Ind.

BROKER—FOR SPECIAL PRODUCTS SOLD to financial institutions, general manufacturers, jobbers, contractors, etc.; advise lines you work regularly. Address B N 50, Tribune.

CANDY SALESMAN—FOR OUT-OF-TOWN trade; must have candy experience and good references; salary and commission. Lillian Candy Kitchens, 3747 Southport-av.

COPPER SALESMEN—MUST HAVE CAR; commission basis only; call between 8 and 11 a. m. POTTER COPPER CO., 849 Washington-blvd.

EXPERIENCED STORE FIXture salesman for out of town position close to Chicago; good proposition to live wire; do not apply unless experienced; state qualifications and present salary.
Address B O 2, Tribune.

FORCEFUL SALESMAN.
A large South Side manufacturing company can use a real salesman. This position requires a live wire of proven selling ability, resourceful, tireless and aggressive. He must possess tact in connection with selling personality. To such a man this opening insures a real future with a commensurate income. State age and past experience when applying. Address D K 207, Tribune.

GOOD SALARY
TO SALESMEN
WITH CARS
TO CALL ON
CITY TRADE.
Must be acquainted, know city well, have good references and be willing to work hard. Advancement assured. Positions permanent.
9349 S. Western-av.

HOUSE TO HOUSE MEN.
The newest thing in Chicago. Apply Sunday after 9 a. m. Ask for Mr. Foster. 2500 N. Halsted-st., 2d floor.

MAN—RELIABLE, SELL SHRUBS, TREES, roses; experience not required; weekly pay your record, starting pay. Write United Nurseries, Rochester, N. Y.

MEN—STARTING OR FACTORY JOB. P. O. Box 563, Chicago, Ill.

MAN—WITH TRUCK OR ABLE TO GET one; good contract. 3921 S. Michigan.

WANTED—MALE HELP.
Salesmen, Solicitors, Etc.

MAN—EXPERIENCED IN SELLING THE finer grades of marble products, capable of figuring jobs and giving estimates; unlimited opportunity with young, rapidly growing corporation offering executive position in the field; give past experience, salary, etc.; all information confidential. Address B O 3, Tribune.

MANUFACTURER'S AGENT — ESTABlished connection preferred, by manufacturer of high class, unconditionally guaranteed, low priced RADIO TUBES. This is EXCEPTIONAL OPPORTUNITY. Write us. The Sun light Lamp Co., Newton Falls, Ohio.

MEN—2: AMBITIOUS; WEST SIDE RESIdents who are desirous of securing sales training; must be over 25 years; salary while training. 2300 W. Madison.

MEN—SHOW STARTLING NECESSITY. IF $48 wkly. to start will satisfy. Call 300 W. Adams, Rm. 406. BIG MEN, BIG MONEY.

MEN—YOUNG, TO TAKE ORDERS; ABOUT $35 per week. See Mr. Owen, suite 1234, 159 N. State-st., 2 to 3 p. m. sharp.

PIANO SALESMAN
for wholesale work; must be well versed and acquainted with trade; good salary for man that can qualify; state age and experience. Address E L 248, Tribune.

REAL ESTATE SALESMAN,
Experienced, with car, for North Side office. Only first class man need apply. Inquire 4528 N. Robey-st.

REAL ESTATE SALESMAN.
Man experienced in sales and general real estate work, for our office at 3858 N. Western-av. E. J. Schweitzer & Co.

REAL ESTATE SALESMAN—FAMILIAR with Edgewater District. Wm. D. Murdock & Co., 4924 Sheridan-rd.

REPRESENTATIVES—TO COVER STATES of Ohio, Kansas, Wisconsin, and the South with line of exclusive silk and voile lingerie. Must have following in territory; straight commission; line now ready, no objection to noncompeting side line. 7 BAACH CO., 327 S. Market-st.

SALESMEN—WE DESIRE THE PERMAnent connection of salesmen. 4 in our Chatham office, 3 in our Auburn office and 4 in our Main office. You must have an irreproachable reputation and give the best of references. Determination, initiative, and genuine enthusiasm are necessary qualifications. If you are the man we want, call between 9:30 and 10:30 any morning.
PATRICK & COMPANY,
CREATORS.
Mr. Patrick, Mgr. Main office, 2409 W. 63d-st., at Western.
Mr. Gleason, Mgr. Auburn office, 8210 S. Ashland-av.
Mr. Gleason, Mgr. Chatham office, 745 E. 79th-st., at Cottage Grove.

SALESMEN.
A corporation established 80 years in New York City has a few openings for salesmen to sell decorative material for window displays to retail stores.
An excellent opportunity for men who can qualify; must be free to travel; weekly draw against commissions. Phone for appointment Saturday, Sunday and Monday. Arthur Unger, Hotel Sherman.

SALESMAN—A YOUNG AND GROWING concern engaged in the manufacture of a complete line of hotel, restaurant and institution kitchen equipment in Louisville, Kentucky, requires the services of a salesman who has had years' experience in that line and who is familiar with construction and layout details to some extent, at least. We offer a real opportunity to the right man. State age, and salary expected. Also full details regarding past experience and qualifications. Address C O 8, Tribune.

SALESMEN
between the ages of 25 and 35 years to travel and sell high grade advertising services for large New York house; good commission paid promptly; $30 to $75 a day easily made; if engaging in this line of field men will sell in your presence and instruct you; no advance seekers need apply. For appointment address Room 307, Sherman Plaza Hotel, Sunnyside 6701. Mr. Teare. Interview by appointment only.

SALESMEN WANTED.
We need several live wire salesmen. Men with cars preferred and who can devote all of their time to our business. Unusual opportunity. Henry Miskelly, Expert Real Estate Service, 6707 Ogden-av. Berwyn 2748. H. C. Crist, Manager.

SALESMAN—CALLING ON DEPARTMENT stores and gents' furnishers; can increase income by carrying a side line of umbrellas, popular priced; old establishment; territory, Illinois, Wisconsin, Indiana. Michigan Commission. M. & C. UMBRELLA CO., 128 University-pl., New York.

SALESMAN
wanted at once; established territory; must have car; attractive compensation. Phone for appointment. Toledo Scale Co., Harrison 9097.

SALESMAN—WITH CAR: CALL ON DRUG stores, hotels, cigar stores; secure applications; automatic sales service; proposition placed free on profit sharing plan; pay $3 per installation. Call 8-9 a. m. Sanitary Service Corp'n, 128 N. La Salle.

SALESMAN—1ST CLASS, R. E., BY OLD est. w. S. R. E. on; no subdivs.; int. in biz to right man; must be hustler. We have lots of prospects, live ones; come in this and make money. Address E N 159, Tribune.

SALESMEN—BETWEEN 25 AND 45 YEARS living in W. Side vicinity and good commission. Apply John Hancock Mutual Life Insurance Co., 2414 Lawrence-av.

SALESMEN—EXPERIENCED SELLING TO physicians of dentists of high class specialty; liberal commission. See Bailey, 10 a. m., 1730 Straus Bldg.

SALESMEN—ON SALARY; THOSE WHO have sold automobiles preferred; take Garfield L. to Des Plaines-av. ACME MFG. CO., Forest Park, Ill.

SALESMAN—EXPERIENCED, ON COMMISsion basis, familiar with drug trade in Chicago. SANITAX BRUSH CO., 1001 W. Washington-blvd.

SALESMEN — FULL OR PART TIME, TO sell accident and health insurance under home office contract. Inquire Accident Society, 320 Broadway, N. Y. City.

SALESMEN TO MANAGE MATTAG Washing Machine demo.; evenings sales course for inexperienced men; no obligation. See Schreuder, 337 W. Madison, Rm. 902.

SALESMEN—CALLING ON GENL. D. G. trade to handle our certain drapery, dress goods stamped art goods and novelties. Libl. commission. Address D O 482, Tribune.

SALESMAN—TO SELL FACE BRICK; MUST have maintenance of brick business; builders' good opportunity for right man. Address D K 297, Tribune.

SALESMEN—YOU SHARE 50-50 IN PROFits of 1c per yard; deliver all over city. Address G K 61, Tribune.

SALESMEN — CLEAN CUT, WITH SOME adv. exper. Call 9-11 a. m. today. Tower Automatic, 324 S. Tribune Bldg.

SALESMEN—GOOD BOND MEN; ALL OR part time; give age, nationality, phone number. Address B 533 Tribune.

SALESMEN—AUTOMOBILE; TO SELL Humomobiles; intensive local adv.; exc. opport. for big money. 2424 Milwaukee.

SALESMAN—EST. TRADE AMONG HABERdashers, to sell Philadelphia white shirts as side line. Address B O 4, Tribune.

SALESMAN—WITH CAR, FOR IMPROVED R. E.; full or part time 5421 S. Kedzie-av.

SLICKER SALESMEN.
With experience and following. Write fully. Address E S 216, Tribune.

USE YOUR SPARE TIME.
Make money in the evening. Good opportunity for aggressive solicitor. Address A G 228, Tribune.

WISCONSIN SALESMAN.
Preferably residing in Milwaukee, to sell show window scenic. Milwaukee and Wisconsin commission $10 and up on every sale; interview by appointment only. Call Harmarket 1608, or write, giving qualifications. P. F. S., 1330-1336 Van Buren-st Chicago.

Agents.

MEN—TO SELL NEW SAFETY CAN opener. Something new. Can make big money. ROKLIN KNIFE WORKS, 1244 Newberry av., rear., till noon.

Miscellaneous.

MEN WHO LIVE
IN CHICAGO, OVER AGE OF 22, THAT KNOW CITY, WHO CAN DRIVE AUTOMOBILES; STEADY, GOOD PAYING POSITIONS THAT OFFER A REAL FUTURE TO WILLING WORKERS. Openings on all sides of the city. Apply at 57 E. 41st-st.

HOUSEMAN AND BUTLER.
One who can drive car; references required. 151 Euclid-av., Hubbard Woods. Phone Glencoe 1419.

MEN—10
to circulate petitions; immediate pay; report for work Sat. up to 6 p. m. Capt. Tenny, Rm. 1023, 77 W. Washington-st.

MEN—2 NEAT APPEARING; EASY, OUTdoor work; position pays $30 per week and bonus to start; if you qualify, position is permn. Mr. Zastrow, before 11, after 2, Rm. 1135, 508 S. Dearborn.

DELIVERY MAN.
Married, for South Side laundry route, age 25-35, no experience necessary, bond required. Apply 7301 South Chicago-av.

MEN—FORMER DEPT. STORE (RETAIL OR wholesale) workers wanted. Salary, bonus, commission. Must be 25 years or over. Clean cut, ambitious. Apply in person. Sixth Floor, 69 W. Washington-st.

CLERK—FOR SPECIAL WORK NOT CLERical; must be ambitious and willing to work hard for $35 per week. 208 W. Monroe-st., 3d floor, between 9:30 and 11 a. m.

MAN—EXPERIENCED IN GETTING FACtory laborers or clerical jobs; must be able to place men at once; salary $60. Add. Supt., P. O. Box 863, Chicago, Ill.

SALESMAN—MUST BE FIRST CLASS. CAPable of driving car; references required; state experience and reference. Address A G 509, Tribune.

YOUNG MAN—TO SELL TO THE ADV. depts. of large concerns; state age; must be able to carry himself for at least a month. Room 801, 30 N. La Salle.

MEN — SEVERAL TO WORK IN THEIR spare time; excellent opportunity to write scenic real money. Address B Y 197, Tribune.

NIGHT WATCHMAN — FOR APARTMENT hotel; man over 40; must be neat appearing. Apply Rm. 2112, 175 E. Delaware-pl.

MAN—CHRISTIAN [PROTESTANT]; COLlege graduate or teacher; write fully. Address F 207, Tribune.

MEN—STEADY LABORING OR FACTORY job. P. O. Box 563, Chicago, Ill.

MAN—WITH TRUCK OR ABLE TO GET one; good contract. 3921 S. Michigan.

WANTED—MALE HELP.
Miscellaneous.

WHAT
WILL THE NEXT
12 MONTHS BRING
TO YOU?

What are you getting out of life? Have you the comforts of life? The pleasures of an automobile? The poise, ease and confidence that comes with a big bank account?

A large Chicago corporation doing a business of $5,000,000 annually operates for ambitious men who are looking forward to the better things of life.

NO TRAVELING.

Call Room 435 Bismarck Hotel between 10 a. m. and 4 p. m.

MAN—LARGE CHICAGO INSTITUTION HAS position for man of Christian character and high ideals; this man must have had sound business experience, be over 30 years of age, and preferably married. See MR. REGLEY, Suite 245, 307 S. La Salle-st.

Employment Agencies.

A FEW OF OUR NEW
TECHNICAL POSITIONS.

Elec. engr. for sales, must have exp. in R. E. office of steel f. f. $250
Designer, contractor's equip. $200
Mech. sales engr. $200
Structural steel designer $250
Arch. designer or draftsman ..... $250-$300
Surge, designer, power plant $275
THE ENGINEERING AGENCY, INC.
34TH YEAR. NO ADVANCE PAYMENT.
53 W. JACKSON-BLVD., SUITE 1662.

BUSINESS MEN'S
CLEARING HOUSE.
20 salesmen, salary $125 to $400; employer interviewing all day today; unusual opportunity; splendid company; increase organization. Hurry.
209 S. State-st., Rm. 708 Republic Bldg.

FIRST CLASS POSITIONS.
Male and Female.
Office—Sales—Hotel—Restaurant.
Monfield Placement Bureau,
4554 Broadway. Room 324.

STRUCT. DETAILERS. FABRICATING $250
Struct. Drafts., grain elev. exp. $200-240
Elec. Engr., plant layout, power exp. $200-240
AMERICAN ASSOC. ENGRS. EMPLY., INC.
63 E. Adams-st.

ELECT. ENGR. SUB. STA. AND POWER house exp. ..... $2600 BKKPR., full charge, 25-30, $130. AMERICAN RAILWAY BUREAU, 11 S. LA SALLE-ST. SUITE 1139.

PLACEMENT MAN.
Many good openings; labor, $22; laundry, $18 up; hotel, $70, b. Congress, 506 Wabash. S. 4114.

All Kinds of Garage Jobs.
CHICAGO GARAGE OWNERS' EXCH.,
OPEN ALL DAY SATURDAY.
309 S. LA SALLE-ST. ROOM 101.

LEAD BURNER ..... $30 MACHST. Screw $35
Hand Screw ..... 50c Truck Mech. 75c
Fry Cook ..... $85 r. b. l. Die Engraver $1.25
GARDEN CITY AGENCY.
Room 406, 179 W. Washington-st.

SALESMEN—ONLY
experienced salesmen. Call before 1 p. m.
SALESMEN'S SERVICE ASSOCIATION.
Room 203, 309 S. La Salle-st.

ENGINEER ..... $160 MECH. DFTSMN $45
Lds. Fireman ..... $150 Sanitary Man $30
Machinist ..... 65c Chef. Ital. $40
BUSCH AGENCY, 184 W. Washington-st.

COLLECTOR WANTED.
Must be experienced and furnish bond. LINCOLN RUG HOUSE, 2630 Lincoln-av.

ENGINEERS ..... $140 LAUNDR. 65c
Die Stripping ..... $10 Die setter 55c
LOOP EMP. AGY., 160 N. WELLS, ROOM 505.

ACCOUNTANT—LOOP $200
Specialized service.
R. 715 Tacoma Bldg., 5 N. La Salle-st.

SHOW CARD WRITER; 4 BOYS, $60.
Factory, Trades, Labor, and Restaurant Help. TRADERS' AGENCY, 200 S. Wells.

SALESCORESP., PLBG.-HTG. EX. $50-$75
SALES Corresp., single, over 28 ..... $35-$40
THE HONES CORP., 20 W. Jackson-blvd.

2D COOK, $30; HOUSEM., $50. R., B.; JANitor, $90; homemen, $55. R. maintenance man, $75. r.b. Jensen, 118 N. La Salle.

EVERY DAY SATURDAY UNTIL 9
P. M. CONSOLIDATED AGENCIES,
SUITE 500, 110 S. DEARBORN-ST.

TRADE SCHOOLS.

Learn Electricity
You mechanics, clerks, laborers, factory workers, and other poorly paid fellows, are you really getting any place in life? Are you better off today than you were one, two, or five years ago?
To every one of you Electricity offers unlimited possibilities. Not to the partly trained but the thoroughly trained Expert. Few months' training in evening 2 hr. cl., or actual electrical machinery, at COYNE will qualify you for a big pay job. We have been turning out successful men for 27 years. FREE EMPLOYMENT SERVICE for life, so you owe it to yourself to get the facts. No one here at COYNE will urge you to enroll. Just come down and look for yourself Wednesday or Friday evening. If you can't call, write today for big free book.
Coyne Electrical School,
1312 W. Harrison-st. Ph. Monroe 6780.

LEARN ELECTRICITY
BY
ACTUAL EXPERIENCE
We teach by actual work on motors, switchboards, electric radio apparatus; 100 cars, all makes, to work on in Auto Division.
12 short weeks in the Greer Shops will teach you what you need to know if you want to make more money.
WWAE (242 METERS).
Have you heard our Radio Station, WWAE? Come and see our broadcasting station on the 7th Floor.

GREER COLLEGE
2020 S. Wabash-av. Phone Calumet 4600.

STOP
RUNNING AROUND FOR JOBS.
STOP
Seeing a hundred men beating you to the job you are satisfied with wasting time. COME HERE AND LEARN PLUMBING AND HEATING in the largest place of its kind in the world. BIG PAY ALL YEAR AROUND WORK. You learn building, construction and shop methods, under LICENSED MASTER PLUMBERS.
Open from 8 a. m. to 9 p. m.
ILLINOIS PLUMBING WORKS,
512-514 N. LA SALLE-ST.

SEE THE FUN
OF BEING
A BARBER.
75% of all barbers of the U. S. are MOLER GRADUATES.
THERE'S A REASON.
See how Moler trained men ring their own cash registers or pull down a salary far in excess of your present earnings. Investigate at once. Day or night. Call or write for free catalog. MOLER BARBER COLLEGE, 512 N. State-st.

MEN FOR AVIATION
Pilots—Mechanics in Demand
Start today—red blooded men needed; learn under actual commercial conditions at our airport; short training means pay in at least one-third of all fees; employment service; good jobs while learning; day, evening classes; open evenings to 8. Call, write, or phone.
CHICAGO AERONAUTICAL SERVICE, INC.
6001 S. Dearborn-st.
Phone Hart 2272. Wabash 3104.

EARN BIG PAY WHILE LEARNING
Telegraphy or Radio
We furnish operators to U. S. Govt., railroads, commercial companies, broadcasting stations, ships. Written guarantee protects you. Call or write CHICAGO TELEGRAPH, Rm. 525, 443 S. Dearborn-st., 2d floor. 39 S. State, or Rm. 1303, 56 E. Congress, or Rm. 707, 78 E. Madison.

MEN WANTED TO LEARN
our three course trade of Auto Washing, Polishing, and Simonizing. Jobs guaranteed after three weeks' practical training. No slack season; enrollments every day. Days or nights. Call or write.
CHICAGO AUTO SERVICE BUREAU,
309 So. La Salle-st., Room 101.

BE A WATCHMAKER.
Learn on actual watch work and earn while you are learning. No books. Tools given each student. More jobs for graduates than we can fill. Get our FREE Book 101. Call Ravenswood 7822, or write Chicago School of Watchmaking, 4948 Lincoln-av.

ARTIST
To illustrate and make snappy advertising layouts for an international technical magazine. State full particulars and phone number in reply. Address G K 64, Tribune.

NOW IS THE TIME—
Learn Bricklaying, Plastering, Plumbing, Electricity, Telegraphy, and get into the big pay class. Chicago Trade School, 2030 Indiana. JOBS FREE TO UNEMPLOYED.

MAKE MORE MONEY.
Learn an interesting trade with complete outfit; no books. Special offer. Call or write. WESTERN SCHOOL OF WELDING, 1618 Fulton-st., Ashland-av. Seeley 5570.

SALESMEN — ENGR. EXP. CITY OR suburbs. Free employment service for members. Write, call, or phone Harrison 5668 for particulars. National Salesmen's Training Ass'n, 320 Monadnock Bldg.

AUTO BATTERY IGNITION MECH. WORK. practical training. No books. Position or a job soon. Day or night. Write.
SIMPLEX AUTO SCHOOL, 2024 Van Buren.

JOB WHILE LEARNING AUTO. ELECT. mech. and battery. Also teach driving. Just $15 up. Day, eve. classes. Federal Auto. Eng. School, 1507 W. Madison-st.

LEARN THE JEWELRY TRADES. DAY or evening classes. Day to graduation. OLSON-TILLMAN SCHOOL, 1731 S. Wabash. Wab. 2300.

LEARN PHOTOGRAPHY. BOOK G SENT. N. Y. Institute of Photography, 630 S. Wabash-av., Chicago. Tel. Harrison 9264.

LEARN MECHANICAL DENTISTRY. DAY or night. Earn big money. McCarrie School, 1338 S. Michigan-av. Calumet 3422.

TRADE SCHOOLS.

NOW—In 6 Months Learn to
Read Blue Prints
and Lay Out Building Jobs.
Big money in this great uncrowned field for men. Millions being spent. Constant call for trained men who know blue prints, etc. Learn in 12 weeks by new short-cut method. Spare time. Day or eve. Call, phone, or write.
CHICAGO TECH. COLLEGE,
Dept. 250. 118 N. 26th-st. [nr. Mich.-av.]

HOUSEHOLD GOODS.
Central.
3 ROOM OUTFIT
$99.75—$10 DOWN
4 ROOM OUTFIT
$174.50
$15 DOWN
BALANCE ON VERY EASY TERMS.
ALL NEW FURNITURE.
OPEN MONDAY, TUESDAY, THURSDAY, AND SATURDAY UNTIL 10 O'CLOCK.
MAKLER
FURNITURE CO.
808 TO 814 N. WELLS.
NEAR CHICAGO-AV.

3 PC. JACQUARD LIVING ROOM SUITE, reversible cushions, $250 val., now $99.50. WABASH FURNITURE MART, 210 S. WABASH-AV.

South Side.
Unclaimed Storage Sale
4 Rooms Complete, $185
Only $15 Cash Required
KESSEL BROS. FURN. CO.
4312 COTTAGE GROVE-AV.
Liberal terms to suit your convenience. OPEN EVENINGS TUES., THUR., SATUR. MAKE NO MISTAKE.
LOOK WELL TO THIS ADDRESS.

Worth $2,000; All for $475.
8 pc. walnut dining rm. set, 3 pc. silk mohair parl. set, 4 pc. walnut bedrm. set, complete; 2 9x12 velvet rugs, rug. buffet, chest, silverware, lamps, mirrors, 5 pc. breakfast set, lib. table, pictures, etc. Will exchange. NELSON, 6915 S. Cottage Grove-av. Fairfax 6707. TERMS IF DESIRED.

BARGAINS OF A LIFETIME.
Brand new furn. in storage. Mohair, frieze, jacquard parlor suite, walnut dining, bedroom sets, Pullman daven., beds, rugs, Coxwell chairs. Also compl. 4 rms. furn., $445; worth $2,000. will sep. 6150-52 Cottage Grove. Open eves and Sunday.

WHILE IT LASTS!
Will refuse no reas. offer on $10,000 of household, furn. and rugs; will sep.; bargain; act now. 707 E. 43d-st.

BEAUTIFUL PARLOR SET, TWO 9x12 Wilton rugs, walnut bedrm. and dining rm. sets, library table, lamps, etc., all modern furniture. Big bargain on all or part. 6613 Cottage Grove-av. Fairfax 6334.

MODERN 3 PC. PARLOR SUITE, OVERstuffed parlor set, walnut din. rm. and bedrm. set, two 9x12 rugs, lamps, etc. 700 N. 52d-st., Kenwood 3088.

BEAUTIFUL MOHAIR PARLOR suite, 9x12 rug; will sell reasonable. Call Prospect 0641 afternoons.

FOR SALE—BARGAIN UNCLAIMED STORage; 9x12 rugs, dining room, Pullman. Palace Storage, 1035 E. 55th. Ph. Plaza 4166.

REMEMBER—UNCLAIMED FURN. PIANOS, rugs, din. sets, old buffets, comb. stoves, Victrolas, etc. Open 9 to 9. 3724 S. State.

FOR SALE—DESKS, $7.50; DAYBEDS, $15. Madison Pk. Apt. Hotel, 1380 Hyde Pk.-blvd.

DOUBLE BED AND DRESSER, KIMBALL piano; reas. Phone Vitkeness 6036.

PAYMENT KITCHEN RANGE AND OTHER furn. 2217 E. 68th-st. 3d. Hyde Pk. 6327.

North Side.
ALL FOR $340.
Beau. brand new furniture for 4 room apt.; silk overstuffed parlor set, 7 pc. dining set, 4 rugs 9x12, bedrm. set, spring mattress, 2 lamps, kit. set, 2 bedrm. rugs. Come over—look over your new home before buying. Will sep. FIREPROOF STORAGE.
6542 N. Clark-st. Open evenings to 9:30.

New and Used Furniture
in storage to be sold at once. Mohair frieze parlor suite, din. rm., bridge set, bedrm. set, room 2-3-4 pc., daybed, rugs, lamps, pianos, etc. Open eves. and Sunday. Buck, 0949. Chicago-Oak Pk. Warehouse, 5631 N. Clark.

Auction Sale, 3 P. M. Today.
Beautiful furniture, lamps, marble, wrt. iron table, etc., on actual electrical machinery, at COYNE will qualify you for a big pay job. We have been turning out successful men for 27 years. FREE EMPLOYMENT SERVICE for life, so you owe it to yourself to get the facts. No one here at COYNE will urge you to enroll. Just come down and look for yourself Wednesday or Friday evening. If you can't call, write today for big free book.
Coyne Electrical School,
1312 W. Harrison-st. Ph. Monroe 6780.

LEARN ELECTRICITY
BY
ACTUAL EXPERIENCE
We teach by actual work on motors, switchboards, electric radio apparatus; 100 cars, all makes, to work on in Auto Division.
12 short weeks in the Greer Shops will teach you what you need to know if you want to make more money.
WWAE (242 METERS).
Have you heard our Radio Station, WWAE? Come and see our broadcasting station on the 7th Floor.

GREER COLLEGE
2020 S. Wabash-av. Phone Calumet 4600.

STOP
RUNNING AROUND FOR JOBS.
STOP
Seeing a hundred men beating you to the job you are satisfied with wasting time. COME HERE AND LEARN PLUMBING AND HEATING in the largest place of its kind in the world. BIG PAY ALL YEAR AROUND WORK. You learn building, construction and shop methods, under LICENSED MASTER PLUMBERS.
Open from 8 a. m. to 9 p. m.
ILLINOIS PLUMBING WORKS,
512-514 N. LA SALLE-ST.

SEE THE FUN
OF BEING
A BARBER.
75% of all barbers of the U. S. are MOLER GRADUATES.
THERE'S A REASON.
See how Moler trained men ring their own cash registers or pull down a salary far in excess of your present earnings. Investigate at once. Day or night. Call or write for free catalog. MOLER BARBER COLLEGE, 512 N. State-st.

MEN FOR AVIATION
Pilots—Mechanics in Demand
Start today—red blooded men needed; learn under actual commercial conditions at our airport; short training means pay in at least one-third of all fees; employment service; good jobs while learning; day, evening classes; open evenings to 8. Call, write, or phone.
CHICAGO AERONAUTICAL SERVICE, INC.
6001 S. Dearborn-st.
Phone Hart 2272. Wabash 3104.

EARN BIG PAY WHILE LEARNING
Telegraphy or Radio
We furnish operators to U. S. Govt., railroads, commercial companies, broadcasting stations, ships. Written guarantee protects you. Call or write CHICAGO TELEGRAPH, Rm. 525, 443 S. Dearborn-st., 2d floor. 39 S. State, or Rm. 1303, 56 E. Congress, or Rm. 707, 78 E. Madison.

MEN WANTED TO LEARN
our three course trade of Auto Washing, Polishing, and Simonizing. Jobs guaranteed after three weeks' practical training. No slack season; enrollments every day. Days or nights. Call or write.
CHICAGO AUTO SERVICE BUREAU,
309 So. La Salle-st., Room 101.

BE A WATCHMAKER.
Learn on actual watch work and earn while you are learning. No books. Tools given each student. More jobs for graduates than we can fill. Get our FREE Book 101. Call Ravenswood 7822, or write Chicago School of Watchmaking, 4948 Lincoln-av.

ARTIST
To illustrate and make snappy advertising layouts for an international technical magazine. State full particulars and phone number in reply. Address G K 64, Tribune.

NOW IS THE TIME—
Learn Bricklaying, Plastering, Plumbing, Electricity, Telegraphy, and get into the big pay class. Chicago Trade School, 2030 Indiana. JOBS FREE TO UNEMPLOYED.

MAKE MORE MONEY.
Learn an interesting trade with complete outfit; no books. Special offer. Call or write. WESTERN SCHOOL OF WELDING, 1618 Fulton-st., Ashland-av. Seeley 5570.

SALESMEN — ENGR. EXP. CITY OR suburbs. Free employment service for members. Write, call, or phone Harrison 5668 for particulars. National Salesmen's Training Ass'n, 320 Monadnock Bldg.

AUTO BATTERY IGNITION MECH. WORK. practical training. No books. Position or a job soon. Day or night. Write.
SIMPLEX AUTO SCHOOL, 2024 Van Buren.

JOB WHILE LEARNING AUTO. ELECT. mech. and battery. Also teach driving. Just $15 up. Day, eve. classes. Federal Auto. Eng. School, 1507 W. Madison-st.

LEARN THE JEWELRY TRADES. DAY or evening classes. Pay to graduation. OLSON-TILLMAN SCHOOL, 1731 S. Wabash. Wab. 2300.

LEARN PHOTOGRAPHY. BOOK G SENT. N. Y. Institute of Photography, 630 S. Wabash-av., Chicago. Tel. Harrison 9264.

LEARN MECHANICAL DENTISTRY. DAY or night. Earn big money. McCarrie School, 1338 S. Michigan-av. Calumet 3422.

WANTED—FEMALE HELP.
Stores and Offices.

BOOKKEEPER.
BURROUGHS OPERATOR.
Thoroughly experienced operator on Model 6714 Burroughs. Downtown wholesale house. Give age, experience, references, salary, and telephone. Address D K 204, Tribune.

BOOKKEEPER—EXPERIENCED; KNOWledge of stenographic; permanent position. The Richard Mayer Co., 1223 S. Wabash.

BOOKKEEPER—ABLE TO TAKE CARE OF general office work. Hyde Park Awning Co., 4508 Cottage Grove-av.

CASHIER—IN RESTAURANT, RICKETTS, 2727 S. Clark.

COMPTOMETER OPERATOR—PERMANENT position; state age, experience, salary expected, etc. Address G P 418, Tribune.

CREDIT DEPT. GIRL.
Exp. to look up and pass on customers' credits. Call Mr. Stang, Haymarket 0660.

GIRL—EXPERIENCED IN TYPING AND general office work; good opportunity for one who is bright and willing; excellent working conditions; living on North or Northwest Side. Apply in handwriting and state salary desired. Address T S 879, Tribune.

GIRL
Experienced in checking mailing lists. Campaign Press, 107 N. Market-st., Rm. 2.

GRAPHOTYPE OPERATOR—MUST BE EXperienced. 1030, 538 S. Clark-st. Wabash 1565.

STENOGRAPHER.
Gentile, for collection, correspondence, clerical, and general office work; permanent position, West Side manufacturing co.; state age, experience, reference and salary expected. Address G P 420, Tribune.

STENOGRAPHER.
Royal sales dept. of West Side mfg. corp. near Lake-st. L; give refs. and salary expected. Protestant preferred; permanent position. Address G P 122, Tribune.

STENOGRAPHER—CAPABLE, SWITCHBD. experience preferred. Automobile office. Apply 640 Madison, Oak Park.

STENOGRAPHER — EXPERIENCED, CAPable of handling her own mail; permanent; good wages. Address H C 203, Tribune.

STENOGRAPHER—WEST SIDE R. E. OFfice; no beginners; state age, salary, experience. Address G K 462, Tribune.

TYPISTS — EXP. ADDRESSING AND FILLing in on Royal. LOW'S, 223 W. Madison.

WANTED.
Stenographer—Lady with about ten years of business experience, capable of taking charge of stenographic department of 12 girls; real estate or trust department experience necessary; must have executive ability and be an expert stenographer.
Address S N 92, Tribune.

Executives and Managers.
LEATHER GOODS AND
JEWELRY BUYER.
The Union of Columbus, Ohio, has opening for a woman thoroughly experienced as buyer for leather goods and jewelry. Address ROBERT LEVY.

Factory and Trades.

BONNAZ OPERATORS — GOOD PAY; steady work. Free Side Braiding & Embroidery Co., 1341 Milwaukee-av.

FORELADY—FOR MEN'S neckwear factory; experienced in making ties. MARSHALL FIELD & CO., Wholesale, 219 W. Adams.

CORBOY SERVICE.
25 STENOG., LP. ..... $25-$35
20 W. Jackson-blvd., Rm.

TO RENT—ROOMS—CENTRAL.

LOYAL HOTEL
NEW HOTEL ROOMS 50c, 75c.
407 S. STATE BEST FOR MONEY.

STAG HOTEL—TO RENT—
Young men's exclusive rooms, 60c and 70c per night, $2.50 W. Van Buren-st., near State.

Y. M. C. A. HOTEL—
WABASH-AV. AT EIGHTH-ST.
Moderate rates. Convenient location.

TO RENT—ROOMS—SOUTH.

BLACKSTONE, 5711 1ST—TO RENT—BEAU. furn. rm. for 2-3 men. Hyde Park 5458.

BLACKSTONE 5714—TO RENT—HARVARD 3d.; sgl., $7 up; dbl., $10 up; U. of C. L.C.

CALUMET, 8437—TO RENT—RM.; PRIV. fam.; nr. L. Kenwood 3780.

DREXEL-AV. 7603, 1ST APT.—TO RENT—Room, or will share apartment, 1 or 2 business women or couple employed; newly furnished, homelike; meals optional; $665 transportation. Call evenings or Sunday. Vinc. 5119.

DREXEL-AV. 6207—TO RENT—LARGE, DE-sirable rm. for 2 employed; no other roomers. Dor. 3554.

DREXEL-BLVD., AT 477E—TO RENT—DES. rm. in, for lady, to str. cmp. Hen. 4363.

DREXEL, 4710, 1ST—TO RENT—ATTR. RM. Priv. fam., sgl. bath; suit, 1-2; reas.

DREXEL-BLVD. 1346—TO RENT—COZY fam.; running water, sgl. rm., std.; bus. L. surf.

EAST END-AV. 7725—TO RENT—LG. RM., sgl. bath; rf. trans.; pri. fam. Sag. 6263.

ELLIS-AV., 5535.

Hotel La Strain and Annex; cozy, warm rms.; $5-$7 wk.; $1-$1.50 day up; L. D. and surf.; 1 blk. 10 min. to Ill. Boul. 7100.

ELLIS, 3991—TO RENT—LARGE, LIGHT front room with private bath; also double room with twin beds and lavatory, $12 up; L. D. at 4 o'clock tea; surface.

ELLIS, 6203, 2D—TO RENT—NICELY FUR. r., 1-2; very reas.; all tr. Fair. 5744.

ELLIS, 6140—TO RENT—NICE COMFORT-able room; to 2; Kenwood 1.

FIFTY-FIFTH-PL., W. 225, 2D—TO RENT—Sgle. dble. sdg. rms.; new furn. stm. ht. very reas.; transp. 6356.

FIFTY-THIRD, E., 5027, 2D—TO RENT—To gentleman; fur. rm.; small kit.; $10. $5; cpl. or single. MRS. LOUISE SOERY.

FIFTY-SEVENTH, E. 1460, APT. C-3—TO Lady—Fur. bedrm. $5; 2 blk. I. C. bus.

FORTY-SEVENTH, E. 1130—TO RENT—Nice clean quiet room; $5.50.

FORTY-SEVENTH-PL., W. 12—TO RENT—Lg. warm rm.; suit 2; $6-$10; 1 blk. I. C.

FORTY-SEVENTH, E. 1035—TO RENT—Rooms, $4 up per wk. Greenwood Hotel.

GRAND-BLVD. 3006—TO RENT—1 OR 2 spacious front rooms, single or double; private bath; housekpg. optional; bus and L; reasonable. Ring middle bell.

GREENWOOD-AV. 5040—TO RENT—EXCEP-tional home for working women; select residential district; convenient I. C. and bus; board optional. Drexel 4621.

GREENWOOD, 6335—TO RENT—2 FRONT rms., suit, for 4 men; 1st apt.; all conveniences; most fr. des. Fairfax 5052.

GREENWOOD, 6317—TO RENT—LT. air, fr. rm.; pri. fam.; suit, 1-2; reas.

GREENWOOD-AV. 6209, 2D—TO RENT—Lge. light room; 1-2; home privileges; $5.

HARPER AVE. HOTEL.

5012-20 Harper-av.; rooms, $6 and $9; tub and shower bath, $10. Drexel 4606.

HARPER, 5042, 1ST—TO RENT—DBL. RM., fr. b.; bus, sur, L; pri. fam. H. F. 10441.

HARPER, 5044—TO RENT—NICE DBL. RM. Hotel; des. clo. wrm. rs. $1.25 day, $5 up; HARVARD, 7437—TO RENT—OUTSIDE SLP. rm.; suit. for gent; nr. R. L. surf.; pri. home. Vincennes 3822.

HALSTED, 6504—TO RENT—NICELY FURN. rm. for man and wife emp. Went. 6476; HYDE PARK HOTEL, 5020 BLOCK. APTS.

CECIL HOTEL.

Showers; $7 up; nr. I. C. el. bus, park, lake; INDIANA-AV., 5607—TO RENT—BIG LOT. I. C. suit, 1 or 2; L. bus, surf. SNYDER.

IRQUOIS, 9431—TO RENT—LG. FR. RM.; to two gentlemen; business people; $5 wk.

KENWOOD, 5518—TO RENT—YOU CAN AF-ford to live at Kenwood Gardens; new, furn. rms., $4 up; rm. kit., $15; bus. lobby, club rm., mgr. and women; dancing, etc.

KENWOOD, 6623—TO RENT—LGE., WELL furn. rm.; quiet; 1-2 gents; pri. home; best tr.; brd. if desired. Dorchester 6518.

KENWOOD, 6520, 3D—TO RENT — WELL furn. front rms.; dbl.-sgl.; all trans.

KENWOOD TO RENT—WARM SGL. rms.; priv. bath; $5; dbl. rms., run wtr., $6 up. Also 2 rm. bas. str.; I. C. Mid. 6581.

KIMBARK, 5000—TO RENT—COMFY HOME-like liv. rm. and sun parlor, ideally furn.; also sgl. rm.; I. C., surf. Office bell.

KIMBARK, 5001—TO RENT—NICE, WARM, sdg. bath, shwr.; liv. rm., bdr. or man. I. C.

KIMBARK, 6132, 1ST—TO RENT—LGE. R., liv. priv. bath; 2 men; I. C., L. bus.

LAKE PARK, 4500—TO RENT—LARGE, light, newly decorated, sel. or dbl. rms.; suit, 1-2; reas. Atlantic 3827.

LAKE PARK, 4457, 16TH—TO RENT—PHILLIPS To Rent—Dsble. sdg. dbl. rm., run water; south exp.; I. C. L. surf. Mrs. Phillips, mgr.

LANGLEY, 6121, 3D—TO RENT — LARGE sunny rooms, furn., gent.; fr. trans.

MARQUETTE, E. 1446, 1ST—TO RENT—lg. cool, quiet r.; pr. fam.; all tr. Dor. 8121.

OAKWOOD, 4806—TO RENT—3 RM., housekeeping suite; std. trans.

PEORIA, 5625, 2D—TO RENT—ST. HT. RM. suit, or 2 girls or marr. cpl.; $5 and $6.

RIDGEWOOD-CT., 5416, DORCHESTER—To Rent—Lge. mod. rm.; I. C. Fairfax 2331.

SAGINAW-AV., 7646—TO RENT—FUR. RM. Sun. bath; $6 wk.

SAGINAW-AV., 7653—TO RENT—ROOM, 1½ blks. I. C.; board opt. South Shore 3899.

SEVENTY-SECOND-ST. E., 1142, 2D — To Rent—Newly furn., fur. 1-2 1 blk. to I. C. station.

SIXTY-FOURTH, E. 1560—TO RENT—FR. rm., best loc. all trans., Jack. Pk.; $5-$6; 3d fl.

SIXTY-FOURTH-ST. W. 356—TO RENT—Attr. rm., for 1 or 2; pri. fam.; gd. trans.; reas. Wentworth 6380.

SIXTY-SIXTH, W. 426, 2D—TO RENT—Fri. rm., piano; ex. trans. Normal 2200.

SIXTY-EIGHTH, E. 1437—TO RENT—MOD. fur. rm., facing park; trans., el., bus; fam.; ref.

STONY ISLD. 9264, 3D—TO RENT—DES. R. pri. fam.; best tr. to city, I. C., L. Jack Pk.

SOUTH PARK-WAY, 5156—TO RENT—BEAUTI-ful furn. rm., connecting bath; bus at door; I. C., surf. Englewood 0402.

SOUTH SHORE, 7852—TO RENT—SGL. or dbl., parent with child; I.C. bus, surf. Sen. 6018.

SOUTH PARK, 5842, 2D $—To Rent—Lge. furnished rm., sun.; bus, L. $6. CULLEN.

UNIVERSITY-AV. 6407 — TO RENT—OUT-side rm., nicely furn., pri. apt.; nr. L. surf. UNIVERSITY-AV. 6247, 3D—TO RENT—Lge. fr. rm., sgl. or twin beds. H. F. 2854.

WOODLAWN, 6225, 3D—TO RENT—ROOM; clean; cpl. or gents; also sgl.; priv. bath; L. surf. Fairfax 2331.

YATES, 7316—TO RENT—RM. $4 wk. for ladies, 3 Shore dist.; I. C. bus, rail, 1262.

TO RENT—RM. WITH BATH. PRI. HOME, to bus. man; bus. rel.; 3 trans. Drex. 4837.

TO RENT—ROOMS—NORTH.

AIRDRIE, 900, 4100 N.—TO RENT—E. OF lake; lg. rm.; pri. fam. sl. if. Bit. 0787.

ARGYLE-ST., 5020—TO RENT—NEAT, PLEA-sant, quiet front rms.; priv. baths; some with private lavatories; Argyle car, bus. BEACON, 4700—TO RENT—WARM ROOM; private home; priv. $7-$8 wk.; 1 blk. BEACON, 4613, 2D, NR. WIL.—TO RENT—Well fur. rm. run. wat. in room. Ray. 8117.

BELDEN, 2035—TO RENT—LGE. FRT. RM., running water, sgl. std.; bus. L. surf.

BELDEN, 353—TO RENT—LGE. FRT. RM. suit, 1-2; bus. L. surf. Diversey 1966.

BELLEVUE-PL., 16—TO RENT—FR. SUITE, piano, lavatory; 2 beds. Wellington 2134.

BELMONT, 3000, 3D—TO RENT—2 FURN. rms. for 3 ch. bit. per. Pri. home. Pal. 7079.

BROADWAY, 4048—TO RENT—L. V. 7111.

BROADWAY ARMS

ROOMS $
ROOMS $

BROADWAY, 3434, AT HAWTHORNE-PL.—To Rent—Fr. rm., suit, 1-2; pri. fam.; nr. el. car. rms. with pri. showers, $9 up; 1-4 pers.

CARMEN, W., 3128, 3D—TO RENT—BEAU. furn. rm. for quiet, 1 or 2 sensible; Jewish preferred. Call Sunday.

CLARENDON-AV., 4128

LAKESHIRE HOTEL

New bldg.; new furniture, 83 rms., all with private showers; electric refrigerators; beautiful lobby; $13 and up; bus. L. surface.

CLARENDON 3031, 2D—TO RENT—NEW-ly furn. warm rm.; suit 2 gents; $6 ea.

CLARK, 3904, HOTEL LUZERNE—To Rent—Sgl. $1.50; dbl. $2 up; wkly. rates.

CLARK, 2703, LEON BACH, APTS.—To Rent—Fr. rm., suit 2; $7.50; bus. L. surf.

CLARK, 3232, 3D—TO RENT—WRM. LT. rm.; pri. home; prig. fr. Mah. 0242.

CORNELIA, 730—TO RENT—NICELY FUR. rm., suit 2; $6 up; bus. L. surf.

CRESCENT-PL. 644, APT. 2—TO RENT—Lge. attrac. living rm., suit for gent; Victrola; also kitchenette; $40. Lincoln 5880.

CULLOM-AV. 5435, 3D PL.—TO RENT—Fine Western; steam ht.; or dbl. room; rea.

DEARBORN, 1525—TO RENT—COMF. room; $5 wk.; rea.; $4 up; pri. home.

DIVISION, E., 55—TO RENT—BEAU. FUR. room, near L & N.-C.; h. w. heat; walk, dist.; run. water; reas. trans. Del. 0836.

DIVISION, E., 21—TO RENT—LARGE AT-trac. furn. rm. for 2-3 men. Superior 0650.

EDGECOMB-PL., 833 (4635 N., JUST E. OF Sheridan-rd.)—To Rent—Comfortable rooms, run. wat.; hotel serv.; $6-$10; bus. L. surf.

FARGO, 1533—TO RENT—$1 NT.—$1 ATTR. FURN. rm., pri. fam.; suit 2; bus. L. surf. Rog. 2407.

FOSTER, 1046, 2D—TO RENT—LGE. SUN-ny rm.; closet; Prof.; $7 wk. Ard. 1572.

GENEVA-TERR., 2421—TO RENT—DBL. rm., cozy, warm; priv. home. Mohawk 0324.

GLENGYLE, 932—TO RENT—LGE. LGT. rm., cen. bath; pri. fam.; 2-bus. Ard. 2566.

GREENVIEW, 2442—TO RENT—OUTSIDE Rooms with Showers, $8 Up.

Are L. bus; full service. Hotel Whitcomb, 1100 Diversey-pkwy.

KENMORE AND WILSON-AVS. 150 ROOMS.

HOTEL KENMORE.

$6-$14 wk.; showers in every bath; Wilson L bus.

KESMORE, 5317—TO RENT—HOTEL—TO RENT—Attr. rms., pri. bath and shower, $10 up.

KENMORE, 5053—TO RENT—1-2 RS., MOD. bus kitch. arts.; Hotel service; $6 up.

KENMORE, 5101—TO RENT—SUN. WARM fur. rs.; r. w.; $6-$8; Ary. L. bus. Sun. 5471.

KENMORE, 4102, 2D—TO RENT—DESIR. fr. rm. outside, pri. bath; pri. fam.

LAKESIDE-PL., 920, 3D—TO RENT—LG. well furn. rm. in pri. apt.; 2 baths, suit, 2; Wilson or Lawrence cars. Sher. 7079.

LA SALLE-ST. N., 1512-18.

NEW HOTEL LAUREL

Residential and Transient.

175 ROOMS. PRIV. BATH OR SHOWER. RATES AS LOW AS $10 PER WEEK. BLK. LINCOLN PARK, 10 MIN. TO LOOP.
PHONE MOHAWK 1200.

LA SALLE, N., 1762—TO RENT—OPP. PK., mod., attr. dbl. rm.; also sgle.; $6-$12; w. dist.

LA SALLE—N. 1030—TO RENT—MOD. LGE. dbl. rm.; twin bed; suit, 2; r. w.; $7-$12.

LAWRENCE-A. 916 — TO RENT — NICE new fur. apts., mod serv.; sg.; r.; I. C. ex.

LELAND, 910—TO RENT—BEAUT. FT. R., tw. beds, radio; men $4.50 each; Wil. L. bus.

LELAND, 1015—TO RENT—HOUSEKEEPING apts.; $6 up; Wilson L. bus.

LINCOLN-ST., N. 4536, APT. 1B—TO RENT—Priv. home, gd. trans. Ravens. 9851.

GRAND-BLVD. 3006—TO RENT—1 OR 2 spacious front rooms, single or double; private bath; housekpg. optional; bus and L; reasonable. Ring middle bell.

MAGNOLIA, 4574, 2D—TO RENT—SGL. RM. Priv. home, gd. trans. Ravens. 9831.

MAGNOLIA, 4632, 2D—TO RENT—LGE. SUN-ny front room; single or double; pri. home; transportation. Call evenings or Sunday. Vinc. 5119.

DREXEL-AV., 6207—TO RENT—LARGE, DE-sirable rm. for 2 employed; no other roomers. Dor. 3554.

DREXEL-BLVD., AT 477E—TO RENT—DES. rm. in, for lady, to str. cmp. Hen. 4363.

DREXEL, 4710, 1ST—TO RENT—ATTR. RM. Priv. fam., sgl. bath; suit, 1-2; reas.

DREXEL-BLVD. 1346—TO RENT—COZY fam.; running water, sgl. std.; bus. L. surf.

EAST END-AV. 7725—TO RENT—LG. RM., sgl. bath; rf. trans.; pri. fam. Sag. 6263.

ELLIS-AV., 5535.

Hotel La Strain and Annex; cozy, warm rms.; $5-$7 wk.; $1-$1.50 day up; L. D. and surf.; 1 blk. 10 min. to Ill. Boul. 7100.

ELLIS, 3991—TO RENT—LARGE, LIGHT front room with private bath; also double room with twin beds and lavatory, $12 up; L. D. at 4 o'clock tea; surface.

ELLIS, 6203, 2D—TO RENT—NICELY FUR. r., 1-2; very reas.; all tr. Fair. 5744.

ELLIS, 6140—TO RENT—NICE COMFORT-able room; to 2; Kenwood 1.

FIFTY-FIFTH-PL., W. 225, 2D—TO RENT—Sgle. dble. sdg. rms.; new furn. stm. ht. very reas.; transp. 6356.

FIFTY-THIRD, E., 5027, 2D—TO RENT—To gentleman; fur. rm.; small kit.; $10. $5; cpl. or single. MRS. LOUISE SOERY.

FIFTY-SEVENTH, E. 1460, APT. C-3—TO Lady—Fur. bedrm. $5; 2 blk. I. C. bus.

FORTY-SEVENTH, E. 1130—TO RENT—Nice clean quiet room; $5.50.

FORTY-SEVENTH-PL., W. 12—TO RENT—Lge. warm rm.; suit 2; $6-$10; 1 blk. I. C.

FORTY-SEVENTH, E. 1035—TO RENT—Rooms, $4 up per wk. Greenwood Hotel.

GRAND-BLVD. 3006—TO RENT—1 OR 2 spacious front rooms, single or double; private bath; housekpg. optional; bus and L; reasonable. Ring middle bell.

GREENWOOD-AV. 5040—TO RENT—EXCEP-tional home for working women; select residential district; convenient I. C. and bus; board optional. Drexel 4621.

GREENWOOD, 6335—TO RENT—2 FRONT rms., suit, for 4 men; 1st apt.; all conveniences; most fr. des. Fairfax 5052.

GREENWOOD, 6317—TO RENT—LT. air, fr. rm.; pri. fam.; suit, 1-2; reas.

GREENWOOD-AV. 6209, 2D—TO RENT—Lge. light room; 1-2; home privileges; $5.

HARPER AVE. HOTEL.

5012-20 Harper-av.; rooms, $6 and $9; tub and shower bath, $10. Drexel 4606.

HARPER, 5042, 1ST—TO RENT—DBL. RM., fr. b.; bus, sur, L; pri. fam. H. F. 10441.

HARPER, 5044—TO RENT—NICE DBL. RM. Hotel; des. clo. wrm. rs. $1.25 day, $5 up; HARVARD, 7437—TO RENT—OUTSIDE SLP. rm.; suit. for gent; nr. R. L. surf.; pri. home. Vincennes 3822.

HALSTED, 6504—TO RENT—NICELY FURN. rm. for man and wife emp. Went. 6476; HYDE PARK HOTEL, 5020 BLOCK. APTS.

CECIL HOTEL.

Showers; $7 up; nr. I. C. el. bus, park, lake; INDIANA-AV., 5607—TO RENT—BIG LOT. I. C. suit, 1 or 2; L. bus, surf. SNYDER.

IRQUOIS, 9431—TO RENT—LG. FR. RM.; to two gentlemen; business people; $5 wk.

KENWOOD, 5518—TO RENT—YOU CAN AF-ford to live at Kenwood Gardens; new, furn. rms., $4 up; rm. kit., $15; bus. lobby, club rm., mgr. and women; dancing, etc.

KENWOOD, 6623—TO RENT—LGE., WELL furn. rm.; quiet; 1-2 gents; pri. home; best tr.; brd. if desired. Dorchester 6518.

KENWOOD, 6520, 3D—TO RENT — WELL furn. front rms.; dbl.-sgl.; all trans.

KENWOOD TO RENT—WARM SGL. rms.; priv. bath; $5; dbl. rms., run wtr., $6 up. Also 2 rm. bas. str.; I. C. Mid. 6581.

KIMBARK, 5000—TO RENT—COMFY HOME-like liv. rm. and sun parlor, ideally furn.; also sgl. rm.; I. C., surf. Office bell.

KIMBARK, 5001—TO RENT—NICE, WARM, sdg. bath, shwr.; liv. rm., bdr. or man. I. C.

KIMBARK, 6132, 1ST—TO RENT—LGE. R., liv. priv. bath; 2 men; I. C., L. bus.

LAKE PARK, 4500—TO RENT—LARGE, light, newly decorated, sel. or dbl. rms.; suit, 1-2; reas. Atlantic 3827.

LAKE PARK, 4457, 16TH—TO RENT—PHILLIPS To Rent—Dsble. sdg. dbl. rm., run water; south exp.; I. C. L. surf. Mrs. Phillips, mgr.

LANGLEY, 6121, 3D—TO RENT — LARGE sunny rooms, furn., gent.; fr. trans.

MARQUETTE, E. 1446, 1ST—TO RENT—lg. cool, quiet r.; pr. fam.; all tr. Dor. 8121.

OAKWOOD, 4806—TO RENT—3 RM., housekeeping suite; std. trans.

PEORIA, 5625, 2D—TO RENT—ST. HT. RM. suit, or 2 girls or marr. cpl.; $5 and $6.

RIDGEWOOD-CT., 5416, DORCHESTER—To Rent—Lge. mod. rm.; I. C. Fairfax 2331.

SAGINAW-AV., 7646—TO RENT—FUR. RM. Sun. bath; $6 wk.

SAGINAW-AV., 7653—TO RENT—ROOM, 1½ blks. I. C.; board opt. South Shore 3899.

SEVENTY-SECOND-ST. E., 1142, 2D — To Rent—Newly furn., fur. 1-2 1 blk. to I. C. station.

SIXTY-FOURTH, E. 1560—TO RENT—FR. rm., best loc. all trans., Jack. Pk.; $5-$6; 3d fl.

SIXTY-FOURTH-ST. W. 356—TO RENT—Attr. rm., for 1 or 2; pri. fam.; gd. trans.; reas. Wentworth 6380.

SIXTY-SIXTH, W. 426, 2D—TO RENT—Fri. rm., piano; ex. trans. Normal 2200.

SIXTY-EIGHTH, E. 1437—TO RENT—MOD. fur. rm., facing park; trans., el., bus; fam.; ref.

STONY ISLD. 9264, 3D—TO RENT—DES. R. pri. fam.; best tr. to city, I. C., L. Jack Pk.

SOUTH PARK-WAY, 5156—TO RENT—BEAUTI-ful furn. rm., connecting bath; bus at door; I. C., surf. Englewood 0402.

SOUTH SHORE, 7852—TO RENT—SGL. or dbl., parent with child; I.C. bus, surf. Sen. 6018.

SOUTH PARK, 5842, 2D $—To Rent—Lge. furnished rm., sun.; bus, L. $6. CULLEN.

UNIVERSITY-AV. 6407 — TO RENT—OUT-side rm., nicely furn., pri. apt.; nr. L. surf.

UNIVERSITY-AV. 6247, 3D—TO RENT—Lge. fr. rm., sgl. or twin beds. H. F. 2854.

WOODLAWN, 6225, 3D—TO RENT—ROOM; clean; cpl. or gents; also sgl.; priv. bath; L. surf. Fairfax 2331.

YATES, 7316—TO RENT—RM. $4 wk. for ladies, 3 Shore dist.; I. C. bus, rail, 1262.

TO RENT—RM. WITH BATH. PRI. HOME, to bus. man; bus. rel.; 3 trans. Drex. 4837.

TO RENT—ROOMS—NORTH.

AIRDRIE, 900, 4100 N.—TO RENT—E. OF lake; lg. rm.; pri. fam. sl. if. Bit. 0787.

ARGYLE-ST., 5020—TO RENT—NEAT, PLEA-sant, quiet front rms.; priv. baths; some with private lavatories; Argyle car, bus. BEACON, 4700—TO RENT—WARM ROOM; private home; priv. $7-$8 wk.; 1 blk. BEACON, 4613, 2D, NR. WIL.—TO RENT—Well fur. rm. run. wat. in room. Ray. 8117.

BELDEN, 2035—TO RENT—LGE. FRT. RM., running water, sgl. std.; bus. L. surf.

BELDEN, 353—TO RENT—LGE. FRT. RM. suit, 1-2; bus. L. surf. Diversey 1966.

BELLEVUE-PL., 16—TO RENT—FR. SUITE, piano, lavatory; 2 beds. Wellington 2134.

BELMONT, 3000, 3D—TO RENT—2 FURN. rms. for 3 ch. bit. per. Pri. home. Pal. 7079.

BROADWAY, 4048—TO RENT—L. V. 7111.

BROADWAY ARMS

ROOMS $
ROOMS $

BROADWAY, 3434, AT HAWTHORNE-PL.—To Rent—Fr. rm., suit, 1-2; pri. fam.; nr. el. car. rms. with pri. showers, $9 up; 1-4 pers.

CARMEN, W., 3128, 3D—TO RENT—BEAU. furn. rm. for quiet, 1 or 2 sensible; Jewish preferred. Call Sunday.

CLARENDON-AV., 4128

LAKESHIRE HOTEL

New bldg.; new furniture, 83 rms., all with private showers; electric refrigerators; beautiful lobby; $13 and up; bus. L. surface.

CLARENDON 3031, 2D—TO RENT—NEW-ly furn. warm rm.; suit 2 gents; $6 ea.

CLARK, 3904, HOTEL LUZERNE—To Rent—Sgl. $1.50; dbl. $2 up; wkly. rates.

CLARK, 2703, LEON BACH, APTS.—To Rent—Fr. rm., facing park; trans., el., bus; fam.; ref.

CLARK, 3232, 3D—TO RENT—WRM. LT. rm.; pri. home; prig. fr. Mah. 0242.

CORNELIA, 730—TO RENT—NICELY FUR. rm., suit 2; $6 up; bus. L. surf.

CRESCENT-PL. 644, APT. 2—TO RENT—Lge. attrac. living rm., suit for gent; Victrola; also kitchenette; $40. Lincoln 5880.

CULLOM-AV. 5435, 3D PL.—TO RENT—Fine Western; steam ht.; or dbl. room; rea.

DEARBORN, 1525—TO RENT—COMF. room; $5 wk.; rea.; $4 up; pri. home.

DIVISION, E., 55—TO RENT—BEAU. FUR. room, near L & N.-C.; h. w. heat; walk, dist.; run. water; reas. trans. Del. 0836.

DIVISION, E., 21—TO RENT—LARGE AT-trac. furn. rm. for 2-3 men. Superior 0650.

EDGECOMB-PL., 833 (4635 N., JUST E. OF Sheridan-rd.)—To Rent—Comfortable rooms, run. wat.; hotel serv.; $6-$10; bus. L. surf.

FARGO, 1533—TO RENT—$1 NT.—$1 ATTR. FURN. rm., pri. fam.; suit 2; bus. L. surf. Rog. 2407.

FOSTER, 1046, 2D—TO RENT—LGE. SUN-ny rm.; closet; Prof.; $7 wk. Ard. 1572.

GENEVA-TERR., 2421—TO RENT—DBL. rm., cozy, warm; priv. home. Mohawk 0324.

GLENGYLE, 932—TO RENT—LGE. LGT. rm., cen. bath; pri. fam.; 2-bus. Ard. 2566.

GREENVIEW, 2442—TO RENT—OUTSIDE Rooms with Showers, $8 Up.

Are L. bus; full service. Hotel Whitcomb, 1100 Diversey-pkwy.

KENMORE AND WILSON-AVS. 150 ROOMS.

HOTEL KENMORE.

$6-$14 wk.; showers in every bath; Wilson L bus.

KESMORE, 5317—TO RENT—HOTEL—TO RENT—Attr. rms., pri. bath and shower, $10 up.

KENMORE, 5053—TO RENT—1-2 RS., MOD. bus kitch. arts.; Hotel service; $6 up.

KENMORE, 5101—TO RENT—SUN. WARM fur. rs.; r. w.; $6-$8; Ary. L. bus. Sun. 5471.

KENMORE, 4102, 2D—TO RENT—DESIR. fr. rm. outside, pri. bath; pri. fam.

LAKESIDE-PL., 920, 3D—TO RENT—LG. well furn. rm. in pri. apt.; 2 baths, suit, 2; Wilson or Lawrence cars. Sher. 7079.

LA SALLE-ST. N., 1512-18.

NEW HOTEL LAUREL

Residential and Transient.

175 ROOMS. PRIV. BATH OR SHOWER. RATES AS LOW AS $10 PER WEEK. BLK. LINCOLN PARK, 10 MIN. TO LOOP.
PHONE MOHAWK 1200.

LA SALLE, N., 1762—TO RENT—OPP. PK., mod., attr. dbl. rm.; also sgle.; $6-$12; w. dist.

LA SALLE—N. 1030—TO RENT—MOD. LGE. dbl. rm.; twin bed; suit, 2; r. w.; $7-$12.

LAWRENCE-A. 916 — TO RENT — NICE new fur. apts., mod serv.; sg.; r.; I. C. ex.

LELAND, 910—TO RENT—BEAUT. FT. R., tw. beds, radio; men $4.50 each; Wil. L. bus.

LELAND, 1015—TO RENT—HOUSEKEEPING apts.; $6 up; Wilson L. bus.

LINCOLN-ST., N. 4536, APT. 1B—TO RENT—Priv. home, gd. trans. Ravens. 9851.

GRAND-BLVD. 3006—TO RENT—1 OR 2 spacious front rooms, single or double; private bath; housekpg. optional; bus and L; reasonable. Ring middle bell.

MAGNOLIA, 4574, 2D—TO RENT—SGL. RM. Priv. home, gd. trans. Ravens. 9831.

MAGNOLIA, 4632, 2D—TO RENT—LGE. SUN-ny front room; single or double; pri. home; transportation. Call evenings or Sunday. Vinc. 5119.

MAGNOLIA, 4574, 2D—TO RENT—SGL. RM. Priv. home, gd. trans. Ravens. 9831.

MAGNOLIA, 4632, 2D—TO RENT—LGE. SUN-ny front room; single or double; pri. home; transportation. Call evenings or Sunday. Vinc. 5119.

MANSFIELD, 4932 — TO RENT — NICELY furnished, cleanly, w. twin beds; new furniture; 3 blks. to Lawrence and Broadway. Sheldrake 7318.

LARGE OUTSIDE ROOM.

Attractively furnished, all conveniences, near Sheridan-av. express and bus. Ardmore 3004.

2827-29 CAMBRIDGE-AV.

Rk. e. of Clark-Diversey; clean, beau. rms. $7 up; 1 rm. kit., $15. Sel. 2827.

THE HALIBURTON

6934 Greenview-av.; R.P. 5247. Attrac. rms. with or without bath. $6 up; bus. L. 2 blks.

HOTEL MORLONDE.

4046 Sheridan-rd. S. S. 7171; attrac. rms., with or without bath, $6 up; bus. L. 2 blks.

MONTROSE (853) HOTEL.

Men's club; large rooms; r. w.; showers; twin beds; $6 each; near L; bus 1 to 7, 5700.

TO RENT—ROOMS—SOUTHWEST.

ALBANY, N. 2453—TO RENT—PLEAS. stm. ht. rms.; conv. Logan Sq. L. Alb. 10344.

MILWAUKEE-AV. 4200, 2D—TO RENT—LR. kit. priv. bath; pr. fam. Spaulding 0634.

MONTICELLO, 3207—TO RENT—FUR. rm., pri. resid.; pr.; sel. trans. Jun. 8560.

MONTICELLO, 3235, NR. FULLERTON—To Rent—Lge. bkd. rm.; K. sts. Spaulding 0634.

MONTICELLO, 4826 — TO RENT — FUR-nished rm., priv. family. Irving 1634.

NORTH-AV. 5218, 3D—TO RENT—FURN. rm. in pri. fam. for 1 or 2 ladies; rooms. Rea. Good transp. Merrimac 4033.

RIDGEWAY, N. 3843—TO RENT—LRG. FT. rm. in pri. fam. for 1 or 2 ladies; rooms. Rea. Good transp. Merrimac 4033.

TO RENT—ATTR. FURN. RM. TO DISCRIM-inating man who would appreciate it; heat; bus; well cared for residence; phone privileges; walk. Juniper 3521.

TO RENT—OUTSIDE 5TH. ST. R.; 1-2; mar. cpl.; N. W. trans. Palisade 3733.

TO RENT—STEAM HTD. RM. FOR GIRL. Phone. Convenient locality.

TO RENT—LG. RM., ADJ. BATH, NICELY furnished; priv. home. Irving 5043.

TO RENT—ROOMS—WEST.

ADAMS, W., 4814—TO RENT — NEWLY furn. ht. rooms; gd. bath; suit, 2 or 3; mod. conv.; $6 up; bus. L. Rog. 7063.

ADAMS, 3350, AS—TO RENT—DBL. RM., suit; bath; pri. fam.; exc. trans. Van B. 2380.

CLIFFORD-PL., 1—TO RENT—RM.; clean; heat; very reas.

FIFTH-AV. 3103 — TO RENT—LG. STEAM ht. rm., suitable for marr. couple employed; meals if desired; also small private family. Van Buren 7016.

HAMLIN-AV. N. 212—TO RENT—NEWLY furn. rms., single or double; reasonable. Rea. trans. MRS. COFER.

HAMLIN, W., 126—TO RENT—2 RM. SUN Park; stm. ht.; good trans. Bit. 7979.

TO RENT—ROOMS—WEST.

HAMLIN, N. 200, 2D—TO RENT—OUTSIDE sing. rm., opp. Gar. Pk.; best trans.

HAMLIN, N. 222, 2D—TO RENT—FT. RM., also rm. with r. water; L. bus, surf.; reas.

JACKSON-BLVD., 4355 — TO RENT—NICE lgt. rm.; bus, L. surf. Austin 9703.

KILDARE, N., 217—TO RENT—STM. HTD. lgts. rm. for gent; ladies pref.; best trans.; Van Buren 4589.

LOOMIS-ST., 104—TO RENT—ATTR. FRT. rm., priv. apt.; excel. trans. Hay. 8441.

MADISON-ST., W. 4840 — TO RENT—1 RM. furn. apts. for 1 of maid serv.; pleasant surroundings; suitable for 2; rea. Inquire office back in court of bldg.

MADISON, 1533—TO RENT—3 CARS, 5 "L"; 2 blocks; men only; sel., $5.50; dbl. $8.

MAYPOLE, 3222 — TO RENT—LG. RM., suit, for 1 or 2 gents. Nevada 6933.

MONROE, 4258 — TO RENT—NICE LGT. room, rm.; hot wat. always; rea. Red. 4570.

MONROE, 4903—TO RENT—RM. CLEAN, cozy, mod.; $5; lady; exc. trans. Col. 5076.

SPAULDING-AV., 604—TO RENT—LGE. sep. rm.; pri. family; good trans.

VAN BUREN, 4634—TO RENT—COZY RM.; pri. fam.; $5; excel. trans. Austin 1330.

WARREN, 3311—TO RENT—SGL. AND DBL. rms.; ht. serv.; stm. ht.; exc. trans.

WASHINGTON, 4058, 2D—TO RENT—LRG. fr. rm., 1-2 men; gd. trs. Nevada 1309.

WASH.-BLVD., 2318—TO RENT—SLEPG. AND bak. rm.; new dec.; stm.; $4 up. West. 5970.

WEST END, 4738, 1ST—TO RENT—LGE. fr. rm., pri. fam.; stm. ht.; suit 2; L. bus, surf.

TO RENT—SUNNY ROOM NEXT TO BATH, suit, for 1 or 2 men; convenient home; near all Lake-st. trans. Austin 6104.

TO RENT—LARGE ROOM, SUIT, FOR 2 BUS. men, Monroe-st., Hamlin-av. Nev. 2855.

Avalon Bachelor Quarters.

216 S. Western; exc. rms.; lavatories, showers; in new bldg.; $8; rd. trans. Seeley 2609.

TO RENT—HOUSEKEEPING ROOMS.

South Side.

BLACKSTONE, 4935—TO RENT—4 FURnished hskpr. rms., $15 wk.; 1 C. bus, surface. Ph. Drexel 7980.

BLACKSTONE, 5501—TO RENT—1-2-3-4 R. new, attr. apts.; mod serv.; sg.; r.; I. C. ex.

BLACKSTONE, 5461—TO RENT—NIC. FUR. clean, warm 2 r. fr. apt. reas. I. C. exp.

CORNELL, 5531 — TO RENT—NEWLY DEC. 1-2-3 r. apts., real k. $9 up; I.C. ex., bus.

CORNELL, 5151—TO RENT—LGE. SUNNY rm. kitch. rm. wal. bs. pch. ak. $16.

DORCHESTER, 6054—TO RENT—1-2-3 RMS. fur. apts.; mod serv.; $14 up. Bus to door.

DORCHESTER, 5322—TO RENT—1-2 RM. kit. well fur.; r. line idy.; $9 up; I.C. bus.

DORCHESTER, 5537-9, THE GARNETT—TO Rent—1-2-3 rm. apts.; L. bus, surf.

DREXEL-BLVD., 4634-42.

1-2-3 rm. apts., real bedrms.; good transp. Beaut. furn.; price reas.

DREXEL, 4332—TO RENT—1-2 RM. KIT. apt., $10 and $12; 1 RM., $7; also sgle. r.

ELLIS, 4119-12 MIN. LOOP.

Newly furn. 1-2-3 rm. apts.; bus and L express; $9 up. Atlantic 5500. MRS. PECK.

ELLIS, 5223—TO RENT—3 CONN. HSKPG. rms. Large closets; inner light, gas furnished; adults. Hyde Park 9566.

FORTY-SECOND-ST., 2, 857—TO RENT—1 rm. kitnts., $7-$10. Food heat, h. c. r. in; all trans.; all new. Boulevard 4790.

FORTY-SEVENTH, E. 1115—RMS., APTS. THE MOSHER, 1-3 rms., pr. bth., $8-$16. A rm. that is clean, cozy, comfortable.

FORTY-THIRD-ST. E. 810, 2D—TO RENT—1 fr. hskpg. rm., $6.50; el. rm. $4.50.

GARFIELD-BLVD. 5239—TO RENT—3 RMS. hskpg. rm., real kit.; gd. trans. See, 8745.

JACKSON-BLVD. 2944—TO RENT—MOD., furn. rm.

MAYPOLE, 1752—TO RENT—1

TO RENT—APARTMENTS.

WEST.

TO RENT—VERY ATTRACTIVE 4 ROOM apts. in new Oak Park building; ideal location; all new, have in-a-door beds and all outside rooms; low rent. Agent on premises. 123 Washington-blvd.

4, 5 and 6 room apts. in nearly new building; large well arranged rooms with all modern conveniences; convenient to bus, L and surface lines; a. c. cor. Washington-blvd. and Oakley-av. Agent on premises.

Newly decorated 4 and 5 room apts.; high class building. 2 blocks from transportation, theaters, etc.; very reasonable rents; a. c. cor. Randolph-st. and Maple-av. Agent on premises.

F. A. HILL & CO., INC.,
GARFIELD REALTY CO.,
600 S. Crawford. Kedzie 0716.

2 ROOM APTS.

4733 Marsolo-av.; modern apt. in high class new bldg.; large living rms. and bedrms.; 2 blks. to Austin-av. transportation; in-a-door bed, etc. See janitor or
L. M. GOTTSCHALK & CO., Franklin 2800.

Just Completed 4 and 6 Rm.

apts.; very mod.; all latest improvs.; 1 blk. to "L," bus, lv. and surf. trans.; rent reas. 1 E. Menard-av., between Madison and Washington-blvd., or call Columbus 0695.

TO RENT—4 RMS., BATH, ENCLOSED porch, hardwood throughout; stove in kit.; 1 blk. to "L" and bus. 1 E. Monroe-av., Berwyn, Ill. Ph. [illegible]

TO RENT—5 LARGE, SUNNY RMS., WELL arranged, to May or longer; all trans.; convenient to 79th and Kedzie-av. Call 4023 W. 79th-st. Hinman-av. Unit. 4023.

TO RENT—DESIRABLE 5 RM. apt. in new building, 2 blocks from transportation. Superior apt.; Washington-blvd., Oak Park. Available Feb. 1. Euclid 7462.

TO RENT—FURNISHED APART'S.

SOUTH.

WILMINGTON APT. HOTEL

NOW COMPLETED

Ready for Occupancy

Spacious and beautifully decorated and furnished 1, 2, and 3 room Kitchenette Apts. with complete hotel service, ice refrigeration, and elevator service. Beautiful lobbies and clubrooms for men and women. Located in the most exclusive South Side residential district.

REASONABLE RENTS.

4901 Drexel-blvd.

SOUTHEAST CORNER

Phone Atlantic 3500.

VILLA GRAND

4117 KENWOOD-AV. TEL. KEN. 5001.

A select family apt. hotel. Richly furnished kitchenette apts. of 2 rm. efficiency type; rates $7 per room per month and up. Convenient to L or surface line. MAID SERVICE $4 PER MONTH EXTRA. TO RENT—2 RM. APT. IN KENWOOD-AV.

KENWOOD APTS.

New 8 story fireproof bldg. Best transp. in city; 1 blk. to "L" and L; 2 and 3 rm. kitchenettes; beautifully furn.; most reas. rates. Phone Kenwood 2600.

TYSON APTS.

Reas. rates. Day, week or month; 1 to 5 rms., furnished; in bus, surf. trans.; each apt. a private home; all outside rms.; maid service; gas and radio furn. 4357-59 South Park-av.

Drexel Plaza Apt. Hotel.

New bldg.; beaut. furniture; lobby, gl'ss; refrig. tile bath. Rates as low as $75 per mo. for 4 rms. Dinette, kitchenette, living room, bedroom. Prices $100 to $150. 4014 Drexel-blvd. Atlantic 0390.

PARK END APTS.

527 E. 51st, cor. Drexel, 2 and 3 rm. kit.; new, large homelike; best trans.; everything furn. incl. tile baths. Midway 0100.

EL VERANO.

6248 Harper-av.; new bldg.; 2 rm. kitch. apts.; sr. park, skating and golf links, shopping dist.; maid serv.; best trans.

EAST SHORE APTS.

5201 Cornell, I. C. sta., bus; unusually well furnished 4 room kitnic. apts.; large, light living rms.; modern conveniences.

Biltmore Hotel, 4160 Drexel.

1 r. kit. or e. r.; ice, maid, libr.; 12 min. to Loop; $50 up or wkly.; reduc. liv. exp.

St. Regis, 4041-9 Ellis-av.

Ready furn. kitch. apts., sun porch; free ht. gas; lay rent; near I. C. L. bus. Oak. 2470.

DREXWOOD APTS.

4000 Drexel-blvd., 2 and 3 room kit. apts. in new bldg.; 2 blks. to boulevard; reasonable. TO RENT—JAN. 20 TO MAY 1ST, $150 PER MO. 3 r. sun parlor, 2 master bedrooms, Dorwin-av., 2 blk. to L, bus, 5534-st. Genesee 2-2 and 3 rm. apts., $60; GARden agent at 2629 N. Spaulding-av. Dor. 6780.

3 LGE. RMS., SUN PAR. ELEC. refrig., kitchenette, 2 blks. new 79th. Rogers Park 0458.

3 RM. CORNER DIVISION AND Hoyne-av. sts.; new building. Phone State 3569.

2 GOOD 3 RM. APT.; $50; GOOD for $60; immed. possession. See building, 4740 Lake Park-av.

3 BEAUT. 6 RMS., STM. HT., SUN parlor; reas. 2203 N. Powell. Brun. 2203.

2 OR 3 LARGE RM. APT. STEAM with servants' kitchen, $95 month. Central Pk. Dr. Irving 4170.

4 OR 5 RM. APT. STEAM HEAT, GOOD location; $70-$100 month. 4033 N. Keeler-av. Unit. 4033.

3 RM. APT., $70; 5 rms., $100. Corner Shepsley bros. Dear. 1416.

3 RM. DESIRABLE 2D APT. for light housekeeping; im. possession. Kenneth. Palisade 7977.

2 AND TWO 4 RMS., STOVE HT.; light, modern; cor. Hamlin-Wright-wood Sour; $40. Humboldt 3033.

4 RM. FLAT, 4 RMS., STM. HTD.; $53; rent reas. Call Sun.

3 RM. MOD. FURN. HTD. FLAT. trans. Palisade 9118.

3 RM. APT., MOD., SLP. PCH. Kimball-av. Cap. 0813. Horwitz.

3 RY REC. MOD. 4 R. APT. BARG. 4810 N. Avers. Dear. 6127.

3 RM. APT. FOR FEB. AND March; new bldg.; furnished modern; $400 Greenwood-av. Dorch. 1277.

4 RM. FURN. APT. $65. 4457 Ellis-av.

4 BEAUT. APTS., NEW BLDG., $70 to $80. 56 Harding, Ky. 4916.

WEST.

2440 N. KEDZIE-AV., AT FRANK-lin; 6 lovely light rooms, newly decorated; steam; excellent service; see janitor or Diffenderffer & Co., Prince-st.

COR. MAYFIELD AND HUdson; 5 rm. furn. apt., $50 mo. Sog. 7705; steam. $62.50.

TO RENT—WELL FURN. 6 RM. APT.; SUBurban; $70. Phone Midway 0877.

TO RENT—WELL FURN. 3-4 RMS., NE. cor. rust rees. Phone Midway 0877.

TO RENT—4 RM. APT. LGE. LIVING RM. 2 bed-rm. Lawrence-av. Midway 7256.

NORTH.

TO RENT—NEW, FURN. 7-8 ROOM APT. in new 3 flat; fine gas and light; reasonable to responsible people. Dynell Spring Water, 4834 W. Madison.

TO RENT—NICELY FURN. LGE. 3 rms. and kit., with use of sun parlor; all conveniences; $40. 1 blk. to "L." 5083 Pine Grove-av.

TO RENT—3 LARGE RMS. AND KITCH. attractive; new furniture; $60-$75; good trans. 3 SELKNIK, 1657 Fargo.

TO RENT—OR SELL—231 SURF-ST. VERY attract 1-2 rm. kit. apts.; lv. rm. disappearing bed, cedar closet, lake view. Call Apt. 307 for part.

TO RENT—3 ROOM APT. NEW BLDG. furnished or unfurn. $25 Rumm-av. Ph. owner, Buckingham 2432.

TO RENT—4 RMS. COMPLETELY FURN. baby grand piano, radio; 1 blk. to L. 1 blk. surf. bus. Call Ravenswood 7836.

TO RENT—NEW COR. BLDG., 1255 BRYN Mawr; new beaut. fur. 2-3 rms.; bedrm. has dbl. bed; $70 up.

TO RENT—1 AND 2 RM. NEW IDEAL APTS. Beautifully furnished, refrigeration, light, gas; reasonable. 4560 Malden-st.

TO RENT—FURNISHED APART'S.

NORTH.

NEW BUILDING

2-3-4 ROOMS

KITCHENETTE

FURNISHED OR UNFURNISHED.

2322

COMMONWEALTH-AV.

Betw. Fullerton-Belden

½ Blk. to Lincoln Park

DIVERSEY 6726.

TO RENT—HIGHLANDS 7455 GREENVW. 1 blk. bus, lake, beach, Jarvis L; 2-3 rms.; fireproof; $60 up. $2.50-$15.50 week; free light, gas, service.

4501 MALDEN, 3 blks. Wilson L; 2 rms., comp. furn., free light and gas, $80.

527 GARY-PL., 1 blk. bus, lake, Addison L; 3 rms., comp. furn.; free light, gas; $75. ALL PHONES ROGERS PARK 6100.

CHILDREN PREFERRED.

826 Galt-av.; 3 rooms, $55; in refined neighborhood, close to schools; 1 block from lake, best trans.; every modern improvement. 827 Galt-av., first floor rear.

TO RENT—N. W. COR. WASHINGTON-blvd. and Menard-av. (Austin). 5 lovely sun rooms, steam, splendid location, $80. See janitor or
HENSEL-COFFMAN CO., Agents.
3169 Broadway. Lake View 7623.

HOTEL BERNISS.

1414 PRATT-BLVD.

Homelike 1 and 2 rm. apts. new bldg.; unusually well furnished; gas, elec., and refrig.; full hotel and daily maid serv.; lly. r. and kitchen; $75; 25 min. to loop on L.

2 ROOMS—KITCHENETTE.

5529 KENMORE-AV.

High grade furn. apts.; low rent; block n. Edgewater Beach Hotel; priv. entrance each apt.; extra large rms.; special rates this wk.

New Fireproof Building.

1-2 room furnished kitchenette apts.; full hotel service if desired; mechanical refrigeration and ventilation. Rates as low as $15 per wk. BELMAR APT. HOTEL, 711 Belmont-av. Bittersweet 5816

LINCOLN PARK APTS.

1940 Lincoln-av., just west of Clark, Orden and Center-sts.; not on car line; new bldg.; 2 rms., completely furn., incl. maid service; $75 to $120; elevator, showers, interior doors; home atmosphere; 15 minutes to loop.

SHERIDAN ARMS

APARTMENT HOTEL.

725 SHERIDAN-RD. LAKE VIEW 7620.

Beaut. fur. 2-3 rm. kitch. apts., $75 mo. up; comp. hotel serv.; exc. trans.; bus to door.

SHERIDAN SURF HOTEL.

Furnished $100 to $200.
Unfurnished, $70 to $150.
2 and 4 rooms.
425 Surf-st. Buckingham 5050.

2 ROOM KITCHENETTE.

NEW BUILDING. 5309 WINTHROP-AV. Edgewater Beach L station. Large rms., elec. refrigerator and beautifully furnished; $65 up. Whiteson, 1064 Berwyn-av. Longbeach 7097.

TO RENT — SUBLET ATTRACTIVE FURnished apt., 3 block north of Lincoln pk.; just off Sheridan-rd.; living room, bedroom with twin in-a-door beds, dinette and kitchenette; expires May 1. For inspection appointment call Monroe 1460.

NEWLY FURNISHED APTS.

520 Cornelia and 517 Brompton-pl. 3500 North, near Sheridan-rd. 4822 and 4826 Malden, near Wilson. $70, $75, $80 up; 1-2-3 rms. Longbeach 7984.

TO RENT—5709 MAGNOLIA-AV.; NEW Magnolia Terrace around cor. from Broadway. Hollywood Lake; immediately 2-3-4 rm. kit. apts.; bdrms., 2 beds, porches; $22-27.50 wk.; kit., gas lines; Bryn Mawr L exp. sta., 18 min. city. Mgr., 5709.

SHELDRAKE

FURN. KITCHENETTE APT. COMPLETE $40 WEEK. $160 MONTH.
4216 SHERIDAN-AV. EDGE. 8500.

NEW BUILDING

4047 Kenmore, near Irving Pk., 1-2 room outside apts.; elev. service; 1 block Sheridan L and bus; attr. weekly rates, $12 up. 3575.

RIVIERA APARTMENTS.

4845 MAGNOLIA, SUNNYSIDE 1449. 2-3 rm. apts. with kitch., linen, gas and gas free; low rates; bus, L, surface.

LONGBEACH APARTMENTS

1234 Loyola, new bldg., the best layout of 2 r. kit. in Rogers Park-dist.; by far ex.; beaut. and compl. furnish.; moderate rates. 1234 Loyola-av.; 1 blk. to "L."

1022 AINSLIE-ST.

Newly beaut. furn. cozy 2, 3, 4 rm. kitchnt. apts. for quiet and particular people; everything furn.; plenty of heat; reas. rent.

596 HAWTHORNE-PL.

$400 N. new 1 rm. kitch., nicely furn. fully equipped; no cooking; $7 week and up, according to L or surface line. MAID SERVICE $4 PER MONTH EXTRA. TO RENT—2 RM. APT. IN KENWOOD-AV.

1504 DEARBORN-PKWY.

1-2-3 rm. kitchenette apts. $85-$150. Hotel service, 12 min. loop, so. Lincoln Pk. The Dearborn Parkway Superior 3368.

5058 KENMORE-AV.

Beaut. 3 rm. apt., $65, includ. gas, ll. and elec.; newly dec. and furn. Bik to L and bus. Must be seen to be appreciated.

FERNDALE APT. HOTEL.

Delightfully furn 2 rm. kitch., ultra-modern apts., gas, elec., linens; maid serv.; best trans.; $13 up. 240 Ashland-blvd. Interstreet 2610.

IDANHA.

550 Melrose; beaut. new, furn. 1-2-3 room kitn. apts.; gas, elec., laundry; sr. Linc. Pk. Belwy. cars; $10 wk. up. Wellington 5145.

HARBOR VIEW APTS.

432 Belmont-av., beautiful new furnished 1-2 rm. kit. apts., comp. hotel service; all trans.; $13 up. Bittersweet 2610.

YORK APARTMENTS.

1-2 rm. apts., beautifully furnished; new bldg.; fine gas, linens included; $67.50 up. 620 York-pl., 1 blk. N. Diversey-Broadway.

FRONTENAC APTS.

725 IRVING PARK-BLVD.

Newly decorated and homelike; furnished 3, 4 and 5 rooms. Ph. Lake View 7672.

NEW BLDG., 4737 MALDEN.

Beaut. 3 rm. apts., suit. 4 people; Law. L, Wilson bus; ll. gas linen, laund., maid serv.

ROGERS BARB.

Beaut. fur. apt., Sheridan, nr. Morse "L"; owner would shr. with map. couple. Shel. 5858.

BEAUT. 2 ROOM APTS.

Park Lane apts., 4332 Surf-st.; new bldg.; nr. ille bath showers; 2 min. to "L." Lake.

LA FAYETTE APTS.

4836 Magnolia; beaut. dec. 1-2-3 room kit. apts., furn. or unfurn.; 2-3-4-door beds; $18 up. Sheridan-rd. cars. Longbeach 7984.

SHEROSE APARTMENTS.

New bldg., 4941 Kenmore; 1-2 rm. kit. apts., comp. furn., $62.50 up. L bus, surf.

THE BRIARGATE APTS.

New bldg.; comp. furn.; hotel serv.; ½ blk. L, surf., bus; attr. rental. 6241 Winthrop.

THE SPANISH MANOR.

1030 Sheridan-rd. 6400 No. 2-3-4 rms. artistically furn., attractive rents.

TO RENT—IMMED POSS. NEAR LINCOLN Park, 3 room apts., completely furnished with new furniture in most luxurious style. Sheridan-rd. Phone Main 0700.

TO RENT—1 RMS. AND SUN PARLOR fit Sheridan-rd. $10a; immediate possession. WM. H. MULHOLLAND CO.,
731 Sheridan-rd Buckingham 3060.

7708 SHERIDAN-RD.

2-3-4 rms.; stm., newly and beautifully decorated and furnished; rent $60 up.

TO RENT—3565 ALDINE, BLK SHERIDAN-rd., schools; 3-4 rms., bus, bedroom, twin bed, day bed; artistically furn. Apply on premises.

910 Dakin-st.—Brand New

beaut. furn. 2 r. kitch. apt. floor; bldg.; ½ blk. e. of Sheridan-rd.; stm. heat; $70.

TO RENT — 4 ROOMS, 3 RM. EFFICIENCY, ire. h.; 1 blk. lake; beaut furn.; highest grade apts. in Rogers Park; $85; 6-357 30. See janitor, 1380 Estes, and 3341 Touhy.

TO RENT—335 WELLINGTON-AV. 3 RMS. compl. of Silvey; free gas. See janitor. 535 OR POWERS. Sunnyside 8700.

TO RENT—LARGE OUTSIDE 1 RM. KIT. TO bath, with shower, N. E. cor. Winthrop-Thorndale car, bus. Apply Hotel Winthrop-Thorndale, 5600 Winthrop.

TO RENT OR SALE—ATTR. FURN. 4 RM. apt.; well kept; near car. Phone Ard. 3045.

TO RENT—3 LARGE RMS. AND KITCH. attractive; new furniture; $60-$75; good trans. 3 SELKNIK, 1657 Fargo.

TO RENT—OR SELL—231 SURF-ST. VERY attract 1-2 rm. kit. apts.; lv. rm. disappearing bed, cedar closet, lake view. Call Apt. 307 for part.

TO RENT—3 ROOM APT. NEW BLDG. furnished or unfurn. $25 Rumm-av. Ph. owner, Buckingham 2432.

TO RENT—4 RMS. COMPLETELY FURN. baby grand piano, radio; 1 blk. to L. 1 blk. surf. bus. Call Ravenswood 7836.

TO RENT—NEW COR. BLDG., 1255 BRYN Mawr; new beaut. fur. 2-3 rms.; bedrm. has dbl. bed; $70 up.

TO RENT—1 AND 2 RM. NEW IDEAL APTS. Beautifully furnished, refrigeration, light, gas; reasonable. 4560 Malden-st.

TO RENT—FURNISHED APART'S.

NORTH.

NEW BUILDING

7 Story Fireproof

2-3-4 ROOMS

KITCHENETTES.

Furnished or Unfurnished.

426 SURF-ST.

REASONABLE RENT

READY FOR OCCUPANCY.

BITTERSWEET 4630.

Substantial Reductions

SHERBURNE BEACH APTS.

ON THE LAKE SHORE.

EXCLUSIVE RESIDENTIAL DISTRICT.

Beautifully furnished 4-5-6 spacious, light, outside rooms; private bathing beach; sunrooms; oriental rugs; full maid service; and in-a-door bed; maid service; laundry facilities. Near Granville L sta.; bus stops at door. 6250 Sheridan-rd. Sheldrake 3700.

Now Ready.

NORTH PARK HOTEL.

Lincoln Park at Center-st.
1, 2, 3 Rm. Kitchenette Apartments, completely furnished, with service.
$90 to $220.
Telephone at Bldr.—Mob. 3228.
FIRST REALTY CO.
720 N. Michigan-av.

NEW BUILDING

THE LANSING.

1036 N. Dearborn, corner Maple.
1, 2, 3 rm. Kitchenette apartments. Beautifully furnished. Wonderful appointments. Rates $85-$160 per month. These are the lowest in the "Near North Side" district.

WALK TO LOOP

6 BLKS. N. 1 BLK. E. OF MICHIGAN-AV. 2 rm. newly furnished kitchenette apts. Accommodating 2-4 persons; $16-$22 wk. Linens light, gas, maid service. No linens. Streeterville Apt. Hotel, 105 E. Chestnut-st. WALLER. Lake View 0460.

TO RENT—STORES—SOUTH.

CORNER STORE,

71ST AND PAXTON-AV.

BEST LOCATION IN SOUTH SHORE DISTRICT.

HAMILTON BROS.,
HYDE PARK 1935.

47TH-ST. STORES.

We have several excellent locations for new and May 1, between Vincennes-av. and Michigan-blvd.

DRAPER & KRAMER, INC.
Oakland 1356.

TO RENT—N. W. CORNER E. 52D-ST. AND Baltimore-av.; 2 story, 50 ft. frontage; business corner suitable for clothing store, confectionery, drug store, or restaurant. For further information see
C. C. WILKINSON & CO.
907 E. 55th-st. Dorchester 7272.

TO RENT—5307 E. 43D-ST.; STEAM HEAT-ly equipped for restaurant or soda fountain; sell or rent. Janitor, 559 E. 43d-st.

HOFFMAN & BECKER, 360 N. State-st. Ali. 0700.

TO RENT—1203 E. 55TH-ST.; STM. BTD. store on busy thoroughfare; ity. display window; fine for drug store. Inquire Mr. Ellis, 1203 E. 55th-st. ELLIS REALTY CO. Long Beach 6558.

TO RENT—111 E. 75TH-ST., COR. MICHIgan-av.; second floor suitable for any business; 2,000 sq. ft. Inquire at store.

TO RENT—STORE, 23X100, 613 W. 69TH-st. or Halsted; mfg. stor Mid. 6787; $35 mo.; 2 rms. above, $20 mo. Call Mr. Ryan, Wentworth 0100.

TO RENT—STORE 20X100; 2 STORY AND bsmt.; all trans.; 4826-28 Sheridan-rd.

NORTHWEST.

BRAND NEW.

CHRISTIANIA AND AINSLIE N. E. COR. Elegantly furnished kitchenettes in lobby; rent free to party to furnish piano of inferior tone. 1 blk. Mar. on premises.

NEW BUILDING.

Furnished kitchenettes. Everything BRAND NEW
3255 Eastwood-st. Phone Ravens. L. term.

TO RENT—2 AND 3 RM. FURN. APTS. $75-$90; 1 blk. from terminal of Ravenswood car. See Janitor, 3334 Ainslie-st.

TO RENT—3 RMS. BATH. RENT, 1ST apt.; gd. loc.; sell furn.; $75. Mana. 3809.

WEST.

ILLINOIS APTS.

1743-45 WARREN-AV.

$10 to $18; one-two room kitchenette; wall beds; comp. furn.; all trans.; no linen; 1 blk. to L; bus, surf.

2 ROOM KITCHENETTE APTS.

3021 Washington-blvd.; new bldg.; new furn.; gas, light free; reas; bus, L, surf. 3

LA VERGNE APTS.

New 4 rm. kitnt. apts. beau. furn.; refs. req. 15 N. La Verne-av. nr. Wash.-blvd.

GARFIELD TERRACE APTS.

3317 WASHINGTON-BLVD.

1-2 rm. beaut. furn. apts.; bus, L, surf.

TO RENT—1 BEAUTIFUL APT., CONSISTING of living room, dressing closet, and private bath; maid service and linen included. Dynell Spring Water, 4834 W. Madison.

TO RENT—4 RM. BEAUT. FURN.; warm day and night; linen, gas, elec. free; $30 week. 2732 W. Monroe. West 4634.

TO RENT—3411 JACKSON-BLVD. BEAU. Furn 2 rm. kit. apts.; reas. Nevada Editor.

TO RENT—2-3 RM. NEW FIREPROOF FUR. apts., Linden Lodge. 5601 West End-av.

TO RENT—4900 WASH-BLVD. BEAUT. new fur. apts. 2 rm. kit. Van Buren 8436.

WANTED—TO RENT—APARTMENTS.

WANTED—TO RENT—LOFT, FOR STUDIO and living quarters; near North Side. Superior 0964.

WANTED—TO RENT — STUDIO APARTment near North Side. Superior 0964.

TO RENT—STORES—DOWNTOWN.

TO RENT—422-425 S. DEARBORN-ST. DOUBLE STORE.
22x66 ft.
IMMEDIATE POSSESSION.
OR MAY 1ST, 1927.
REASONABLE RENTAL.
APPLY
ROWE & WHITEMAN, AGENTS.
431 S. Dearborn-st. Phone Harrison 1200.

TO RENT—FIRST LOCATION ON MICHIgan-blvd., just s. of the bridge, on west side of street; main street floor and 2 other floors available if desired. Inquire Mr. Kimberly, 328 N. Michigan.

TO RENT — 425 S. CLARK, MODERN; 27 ft.; low rent. WELL. Juniper 3614.

TO RENT—300 STATE-ST.; 16X80. $95. WALLER. Lake View 0460.

TO RENT—STORES—SOUTH.

CORNER STORE,

71ST AND PAXTON-AV.

BEST LOCATION IN SOUTH SHORE DISTRICT.

HAMILTON BROS.,
HYDE PARK 1935.

47TH-ST. STORES.

We have several excellent locations for new and May 1, between Vincennes-av. and Michigan-blvd.

DRAPER & KRAMER, INC.
Oakland 1356.

TO RENT—N. W. CORNER E. 52D-ST. AND Baltimore-av.; 2 story, 50 ft. frontage; business corner suitable for clothing store, confectionery, drug store, or restaurant. For further information see
C. C. WILKINSON & CO.
907 E. 55th-st. Dorchester 7272.

TO RENT—5307 E. 43D-ST.; STEAM HEAT-ly equipped for restaurant or soda fountain; sell or rent. Janitor, 559 E. 43d-st.

HOFFMAN & BECKER, 360 N. State-st. Ali. 0700.

TO RENT—1203 E. 55TH-ST.; STM. BTD. store on busy thoroughfare; ity. display window; fine for drug store. Inquire Mr. Ellis, 1203 E. 55th-st. ELLIS REALTY CO. Long Beach 6558.

TO RENT—111 E. 75TH-ST., COR. MICHIgan-av.; second floor suitable for any business; 2,000 sq. ft. Inquire at store.

TO RENT—STORE, 23X100, 613 W. 69TH-st. or Halsted; mfg. stor Mid. 6787; $35 mo.; 2 rms. above, $20 mo. Call Mr. Ryan, Wentworth 0100.

TO RENT—STORES—NORTH.

NELSON BROS. BOND & MORTGAGE CO.'S BLD.

Entire first floor, with or without office fixtures, 50 ft. by 125 ft.

Especially adapted to automobile salesroom.

One-half block south of Sheridan and Devon-av.

Immediate possession if desired. Reasonable rental.

APPLY ROY J. THORSON,
Sheldrake 6000,
6310 Broadway,
Or your broker.

HIGH CLASS RESTAURANT

In new hotel bldg., on Lawrence and Kenmore. A reliable party can make exceptionally fine deal. Brokers invited to co-operate.
V. J. CURTO & CO.
Ardmore 5500.

TO RENT—IF INTERESTED IN LOCATING on a car line, bik. from intersecting point, where owner will co-operate and start you at low, nominal rental, call Mr. Parker at Interwest 4040.

51 W. DIVISION,

bet. Dearborn and Clark; suitable for restaurant; approx. 32x80 ft.; immediate possession. E. F. NEWMAN, Wabash 0558.

TO RENT—FIRST GROUND FLR. RM. IN new Edgewater Beach hotel; seat 75; suit birch dinette tea room or cafe; no compet.; lib. concession. Sheldrake 8000.

TO RENT—4043 SHERIDAN-RD. SIXTON Hotel; modern store; large display window; tiled floor; large traffic. 11x50.

TO RENT—1043 LELAND. $125. 11X45; Wilson-av. district. Waller. L. V. 0460.

TO RENT—BERWYN-BROADWAY CORNER; Arcade front; newly remod. 3000 sq. ft.

TO RENT—1444 WILSON AV. CLARK 20X 60 with flat $80. L. V. 0460.

TO RENT—1418 WILSON AV. CLARK. $100 with basement. WALLER. L. V. 0460.

TO RENT—5360 N. CLARK COR. ROSCOE-st. at L. 16x40. $130. Lake View 0460.

TO RENT — 4205 BROADWAY, NEAR Bryn. $125; 18x60. L. V. 0460.

TO RENT—TAILOR'S STORE, EST. 10 YRS., $75 mo.; steam heat. 2507 N. Clark-st.

TO RENT—FINE LOC. BAKERY; LOW RT.; no competition; stm. ht. Div. 7262.

TO RENT—STORES—NORTH.

BRAND NEW.

CHRISTIANIA AND AINSLIE N. E. COR. Elegantly furnished kitchenettes in lobby; rent free to party to furnish piano of inferior tone. 1 blk. Mar. on premises.

NEW BUILDING.

Furnished kitchenettes. Everything
BRAND NEW
3255 Eastwood-st. Phone Ravens. L. term.

TO RENT—2 AND 3 RM. FURN. APTS. $75-$90; 1 blk. from terminal of Ravenswood car. See Janitor, 3334 Ainslie-st.

TO RENT—3 RMS. BATH. RENT, 1ST apt.; gd. loc.; sell furn.; $75. Mana. 3809.

WEST.

ILLINOIS APTS.

1743-45 WARREN-AV.

$10 to $18; one-two room kitchenette; wall beds; comp. furn.; all trans.; no linen; 1 blk. to L; bus, surf.

2 ROOM KITCHENETTE APTS.

3021 Washington-blvd.; new bldg.; new furn.; gas, light free; reas; bus, L, surf. 3

LA VERGNE APTS.

New 4 rm. kitnt. apts. beau. furn.; refs. req. 15 N. La Verne-av. nr. Wash.-blvd.

GARFIELD TERRACE APTS.

3317 WASHINGTON-BLVD.

1-2 rm. beaut. furn. apts.; bus, L, surf.

TO RENT—1 BEAUTIFUL APT., CONSISTING of living room, dressing closet, and private bath; maid service and linen included. Dynell Spring Water, 4834 W. Madison.

TO RENT—4 RM. BEAUT. FURN.; warm day and night; linen, gas, elec. free; $30 week. 2732 W. Monroe. West 4634.

TO RENT—3411 JACKSON-BLVD. BEAU. Furn 2 rm. kit. apts.; reas. Nevada Editor.

TO RENT—2-3 RM. NEW FIREPROOF FUR. apts., Linden Lodge. 5601 West End-av.

TO RENT—4900 WASH-BLVD. BEAUT. new fur. apts. 2 rm. kit. Van Buren 8436.

WANTED—TO RENT—APARTMENTS.

WANTED—TO RENT—LOFT, FOR STUDIO and living quarters; near North Side. Superior 0964.

WANTED—TO RENT — STUDIO APARTment near North Side. Superior 0964.

TO RENT—STORES—DOWNTOWN.

TO RENT—422-425 S. DEARBORN-ST. DOUBLE STORE.
22x66 ft.
IMMEDIATE POSSESSION.
OR MAY 1ST, 1927.
REASONABLE RENTAL.
APPLY
ROWE & WHITEMAN, AGENTS.
431 S. Dearborn-st. Phone Harrison 1200.

TO RENT—FIRST GROUND FLR. RM. IN new Edgewater Beach hotel; seat 75; suit birch dinette tea room or cafe; no compet.; lib. concession. Sheldrake 8000.

TO RENT—4043 SHERIDAN-RD. SIXTON Hotel; modern store; large display window; tiled floor; large traffic. 11x50.

TO RENT—1043 LELAND. $125. 11X45; Wilson-av. district. Waller. L. V. 0460.

TO RENT—BERWYN-BROADWAY CORNER; Arcade front; newly remod. 3000 sq. ft.

TO RENT—1444 WILSON AV. CLARK 20X 60 with flat $80. L. V. 0460.

TO RENT—1418 WILSON AV. CLARK. $100 with basement. WALLER. L. V. 0460.

TO RENT—5360 N. CLARK COR. ROSCOE-st. at L. 16x40. $130. Lake View 0460.

TO RENT — 4205 BROADWAY, NEAR Bryn. $125; 18x60. L. V. 0460.

TO RENT—TAILOR'S STORE, EST. 10 YRS., $75 mo.; steam heat. 2507 N. Clark-st.

TO RENT—FINE LOC. BAKERY; LOW RT.; no competition; stm. ht. Div. 7262.

TO RENT—STORES—NORTH.

NELSON BROS. BOND & MORTGAGE CO.'S BLD.

Entire first floor, with or without office fixtures, 50 ft. by 125 ft.

Especially adapted to automobile salesroom.

One-half block south of Sheridan and Devon-av.

Immediate possession if desired. Reasonable rental.

APPLY ROY J. THORSON,
Sheldrake 6000,
6310 Broadway,
Or your broker.

HIGH CLASS RESTAURANT

In new hotel bldg., on Lawrence and Kenmore. A reliable party can make exceptionally fine deal. Brokers invited to co-operate.
V. J. CURTO & CO.
Ardmore 5500.

TO RENT—IF INTERESTED IN LOCATING on a car line, bik. from intersecting point, where owner will co-operate and start you at low, nominal rental, call Mr. Parker at Interwest 4040.

51 W. DIVISION,

bet. Dearborn and Clark; suitable for restaurant; approx. 32x80 ft.; immediate possession. E. F. NEWMAN, Wabash 0558.

TO RENT—STORES—NORTH.

TO RENT—WILSON-AV., N. E. COR. MAGnolia-av.; large corner; steam heat; strictly modern; fully equipped for restaurant, cafe or sandwich shop; equipment and fixtures can be purchased at a discount. All ready to start your business. Reasonable rent. Apply to Mr. Black.
BAIRD & WARNER, INC.
4545 Broadway. Ardmore 1855.

TO RENT—1204 SUNNYSIDE-AV. ONLY bldg. restricted for business, in high class residential sec.; gd. any line; great future; favorable lease. ELLIS REALTY CO. Long Beach 6558.

TO RENT—116 E. ONTARIO, 14X40. $180. Bowes Realty Co., Dearborn 8789.

TO RENT—STORES—NORTHWEST.

TO RENT—2 STORY BLDG., 60X75; BOTH floors concrete; elevator, weight 6,000 lbs.; excellent location for garages with auto showroom, or any kind of factory. Apply
EMBASSY REALTY INVEST. CO.
3310 N. Central-av. Pensacola 6048.

TO RENT—NEW STORE ON IRVING PARK. nr. Crawford; suitable for any business. Call 3944 Irving Park. Irving 7720.

TO RENT—STORE NEXT TO NATIONAL 4020 Irving Park-blvd.; good for butcher and vegetable business. Irving 7720.

TO RENT—CORNER STORE; DISPLAY WINdow on two streets, ¼ block from transfer corner. 3229 Montrose-av. Central 1429.

TO RENT—3707 W. CHICAGO-AV. BEAU. millinery store; also good for any other business; rent. Apply 3735 W. Chicago.

TO RENT—AUTO SALES ROOM; GD. LO cation; Milwaukee-av.; 35 cars; rent $150. Pensacola 1905.

TO RENT—STORES—WEST.

TO RENT — LARGE CORNER DAYLIGHT basement room, suitable for florist, dry cleaning, laundry, delicatessen, or laundry. Harlem and Pleasant-st., Oak Park. IMMEDIATE POSSESSION. Low rent.
F. A. HILL & CO., INC.,
5636 W. Lake-st. Aus. 0131—Eucl. 133.
1107 South-blvd. Aus. 6279—Eucl. 5102.

TO RENT—NEW STORES ON LAKE-ST., 2 doors east of the transfer corner of Crawford-av. and L station; ideal location for restaurant, grocery, meat market, tailor, and barber shop. For particulars see ARTHUR A. KLEIN & CO., 77 W. Washington-st. Ph. Central 6766.

TO RENT — LARGE STEAM HEATED store, suitable for office or any business; reasonable rent. Inquire at office, 4840 W. Madison-st.

TO RENT — 181 N. CICERO-AV. HIGH class store, suitable for any high grade business. For further information call
H. GOTTSCHALK & CO.
Franklin 2800.

TO RENT — 1618 W. ROOSEVELT-RD.— Store, excellent loc. for millinery or ready made clothing. Ph. West 0324. H. SIMON.

TO RENT—STORES—SUBURBAN.

TO RENT—DAVIS-ST., NEAR FOUNTAIN square; 20x30; steam heat; finest retail dist.; pops. May 1.
QUINLAN & TYSON, INC.
1571 Sherman-av. Evanston. Rog. Park 2617.

TO RENT—FOR BEAUTY PARLOR, PART of new store in Riverside; millinery and gift shoppe; wonderful location for right party. 37 Burlington-av., Riverside.

TO RENT—EVANSTON STORES AND shops. Good central locations. Phone Sheldrake 0500.

TO RENT—EVANSTON, COR. MAIN-ST. center of population; fine for drugs, etc. Call WISE, GREENLEAF 2418.

TO RENT—STORE, 2 STORY AND BSMT., 25 ml. to Loop, $45. Address K J 278, Tribune.

TO RENT—OFFICES AND SHOPS.

Central.

LARGE

GENERAL OFFICE

SPACE.

163 W. WASHINGTON-ST.

Near La Salle-st.

4,500 sq. ft. open space on top floor; exceptionally good light for drafting room or architect's office; very reasonably priced; will divide; building adjoins and is now under same management as Continental Bldg.
JUDSON F. STONE, Agent.
Main 1776. 30 La Salle-st.

TO RENT—MANHATTAN BUILDING.

431 S. Dearborn-st.
Fireproof. All daylight.
1,000 sq. ft., 3 windows, $1,800.
400 sq. ft., 3 windows, $720.
340 sq. ft., 2 windows, $600.
Possession at once.
Apply
ROWE & WHITEMAN, Agents.
431 S. Dearborn. Phone Harrison 1200.

WRIGLEY BLDG.

A FEW DESIRABLE OFFICES FOR RENT; IMMEDIATE POSSESSION. JOHNSTON & CO., AGENTS. SUPERIOR 8102.

CHICAGO STOCK EXCHANGE BUILDING.

30 N. LA SALLE-ST.
Desirable offices.
JUDSON F. STONE, Agent.
Main 1776. 30 N. La Salle-st.

ILLINOIS MERCHANTS BANK BUILDING.

Furnished outside 2 room suite, private office, paneled; exceptionally fine; very reasonable; rental $100. 15 mos. lease. Apply Room 1953. State 4705.

LIGHT CORNER OFFICES.

Tacoma Bldg., n. e. cor. La Salle at Madison and Franklin-sts. Also Monadnock Bldg., s. e. cor. Madison at Wells. Ideal advertising value. Harrison 1034.
THE UNIVERSITY OF CHICAGO.

HART

REAL ESTATE FOR SALE.

VACANT—NORTH SIDE.

BRYN MAWR NR. CALIF.

Beg. lot 25x125; sure profit to you; biz development; requires $2,500 cash; must be sold now. Burns & Leus, 4721 N. Keeler. Kee. 7781.

Opp. Linc. Pk., Fullerton-av.

5, 6, 7, 8 apts. Clark-st. 75 to 207 ft. P. H. REYNOLDS, 1610 Hartford Bldg.

FOR SALE—APT. CORNER, 54x125. WEST Rogers Pk.; $70 per ft. lease lot 82x125; $55 per ft. KENNETH C. HAWKINS, 1745 Howard-st.

FOR SALE—6016-18 SHERIDAN-RD.; NO reasonable offer refused. Phone Cent. 7852. HOWARD AMES.

FOR SALE—ROGERS PARK CORNER, 110x 143; close to transportations; $170 per ft. Phone Rogers Park 7344.

VACANT—NORTHWEST SIDE.

BUILDERS ATTENTION!

We have open 40 acres between Belmont-av. and Roscoe-st., bounded by Oak Park-av. on the west; sewer, water and sidewalks installed; zoned for brick apartments; not less than 2 acres; frontage as low as $70; ¼ cash, balance easy terms.

Near half million dollar public school now building, 3 blocks from our property.

DON'T WAIT. GRASP THIS OPPORTUNITY NOW. Address H A 551, Tribune.

APARTMENT SITE,
Restricted for 3 Stories,
$48 Ft.

123x222 ft.; 1 block from Belmont-av.; all improvements paid except street, zoned for 3 story apartments; sacrifice price, $48 ft.; $6,000 will handle. No agents. Address O K 215, Tribune.

FOR SALE—WHAT YOU HAVE WAITED for, a home in the country. 31 minutes to Loop by rail; close; grade and high schools and parochial; lot 35x125; new 4 room brick bungalow with furnace, electricity; admits our building & development insures constant increasing value; $6,500; easy terms. Address H X 347, Tribune.

Don't Miss This, $8,900 Cor.

Fine apartment site, 71x125, corner Oak Park-av. and School-st. Sewer, water, and sidewalks included. Now half million dollar school now erected 3 blocks away. Cash required $2,200, balance easy terms. Address H S 289, Tribune.

HARLEM-AV.

Business lot near big transfer corner in section restricted to apt. bldgs. with transp. Priced low for quick sale. Terms; about $1,000 cash balance can be arranged. Address B J 127, Tribune.

A REAL BUY.

One lot 35x125, with water, sewer, and sidewalk paid for. Will sell for $975; $50 cash, $10 per month. Easy terms. Address B Y 270, Tribune.

PAVED AND PAID.

Lot, 30x125, all improvements in and paid. $1,000; $100 cash.

RAY W. SUMME & CO.
5612 Lawrence-av. Jeffery 6000.

Sure, here's a Santa Claus.

Lot 35x125, sewer, water and sidewalk paid; $1,050; one-fifth down; easy terms. Address F M 203, Tribune.

HOWARD-AV.

Must sell my choice 100 ft. bus. rest to close estate. Address H S 107, Tribune.

FOR SALE—TWO 35 FT. LOTS WITH WATER, sewer, and sidewalk in and paid for, $1,000 for both. Address H S 107, Tribune.

FOR SALE—MY 35X125 RESIDENCE LOT; all improvements in and paid for; $175 cash will handle; no brokers. Address B J 272, Tribune.

FOR SALE—BUNGALOW LOT, 35X125, NR. extension of Evanston-av.; sewer, water, and sidewalks paid; $1,100. Liberal terms. Address B J 273, Tribune.

FOR SALE OR LEASE—GAS STATION CORner, 100 ft. on good neighborhood; heavy traffic. W. W. Lee. Very desirable. Address F M 538, Tribune.

FOR SALE—BUILDERS; 10 LOTS, CHOICE location; 3 blocks to 4 cars; all conveniences paid; must sell, plan if des. Owner, 5200 N. Kimball-av. Ir. 0980.

FOR SALE—GARAGE 50 FT. RESIDENCE lot on N. W. side for $500; need 15 cash. This is a real buy. Address G P 309, Tribune.

FOR SALE—CORNER ON ADDISON-ST.; a bargain; fine for gas station or other business. Address F L 314, Tribune.

FOR SALE—RESIDENCE LOT NR. IRVING Park-blvd for $1,000; terms easy. Address N S 287, Tribune.

FOR SALE—BEST LOT SELECT SEC. home tract; ready to build on; cheap; no brokers. Address D J 297, Tribune.

FOR SALE—CORNER LOT ON WAVEland-av. for $1,800; need $350 cash, balance easy. Address H S 337, Tribune.

FOR SALE—LOT 30x125; LOC. ON Central Park, nr. Devon. Resa. Sunny, 4140.

FOR SALE—25x125 FT. LOT. 3115 N. KEDzie, alley paved; $2,500; tms. Jun. 5617.

VACANT—WEST SIDE.

OAK PARK-AV.

Apartment house sites, both "L" and surface lines, 3 blocks, improvements paid; increased value insured; terms. Address F M 204, Tribune.

FOR SALE—I HAVE A LOT ON BOULEvard, all improvements paid, including sidewalk; 3 blocks from station. In best of neighborhood, that I want to sell $450 cash will handle. No brokers. Address H J 272, Tribune.

FOR SALE—SOUTHWEST CORNER OF Monroe and Lavergne, 77x4x125 ft. Apply 4917 Jackson-blvd. Austin 6283.

REAL ESTATE—MFG. PROPERTY.

FOR SALE OR RENT—ON B. & O. RY. One story building 92,500 ft. Two story building 60,000 ft. 115,000 ft. of vacant. Phone Mon. 6371. C. L. BOWES, 1315 Congress-st.

FOR SALE—BRICK WITH SAC brand new 5,000 sq. ft. factory, truss roof, skylight, cement floor, etc.; excellent machine shop or other price; $15; this cash proceed. Address T P 327, Tribune.

FOR SALE — BARGAIN 8 STORY AND basement factory construction, sprinkled, 50,000 sq. ft.; 2 h. p. boilers; freight and passenger elevators; immed. poss. Address T P 327, Tribune. Mich. 3000.

FOR SALE—SMALL 2 STY. WOODWORKING plant; 3,300 sq. ft. blower system; on corner; 2 car gar.; price $18,500; a real buy; terms. Hart & Whetson, State 2270.

FOR SALE—CLOSE-IN 2 STY. BRICK BLDG. 50x100; special location, 901 and flashing; yard space, will sacrifice to close estate. PAUL LORENZ, 1140 W. Belmont. Ph. Frank. 9767.

FOR SALE—200,000 FT. ON C. J. RY.; ONLY 10c sq. ft. Best Western-av. CHANDLER & MONTGOMERY, Boulevard 1828.

FOR SALE—LIGHT MFG. SITE, 180x125, $13,000; 432-Paulina; all imps., inc. alley. Wm. Rosenberg & Son, 1500 Milwaukee-av.

FOR SALE—MANUFACTURING PLANT—Lot, Larrabee, nr. Division; 4 sty. bldg., 2 elev., 50x100; also vac. lot, bounds Sheffield 6726.

FOR SALE—FACTORY SITES ON RAILroad switch; low prices to close account. CALLISTUS KENNEDY, 1 N. La Salle-st. Dearborn 6180. Phone Cent. 7—ONE LINE.

FOR SALE—NEW FACTORY, WM. KAPLAN, 311 State-st. Central 4458.

FOR SALE—NEW FACTORY, 20,000 SQ. FT. modern; immed. poss. 4242 W. Lake-st.

FOR SALE—1 STY. COR. 37,500 SQ. FT. sell 100x170 ft. 4900 W. Lake-st.

REAL ESTATE—OAK PK., AUSTIN.

FOR SALE OR TRADE—OAK PARK BUSINESS AND APARTMENTS. 3 stores, 6-4s, 12-2 rm. apts. 4 garages; STEAM HEAT; corner 82x125; close to station; price $128,000; 1st mtg. $65,000; what have you for equity or will sell on small cash payment and terms. Address H Y 270, Tribune.

FOR SALE OR TRADE—$15,000 EQUITY IN 50 ft. lot; close to station; will trade for auto; price $13,000; 1st mtg. $6,000; what have you for equity or will sell on small cash payment and terms. Address H Y 270, Tribune.

FOR SALE—TWO FLAT BARGAINS; BRICK 2 flat, handy and desirable North Oak Park location; 2 hot water heaters; rents $80; cash $ to arrange. Only $14,000.

High class brick 2 flats, close in; Austin location; oil hot water heater; 5 and 5; sleeping porch; 2 car garage; interior; living room. A real value at $22,500.

Building. Attractive 400 feet of choice North River Forest vacant in highly residential district; price right for immediate development. Price $1.00 per foot; terms.

MANSFIELD 7101.

W. H. WRIGHT & CO.

NEAR AUSTIN-BLVD. AND L STA.—5 rm. BRICK BUNGALOW; large screened porch across front. CHARMING LIVING RM., pretty dining rm. with wall lights; kitchen has built-in cupboards and pantry; car GARAGE; price only $6,250. Easy payments.

AUSTIN OFFICE, 5613 W. LAKE-ST. Phone Austin 0080-0090. Night, 5581. OAK PARK OFFICE, 829 S. OAK PK.-AV. Phone Euclid 9755. Austin 1850.

W. H. WRIGHT & CO.

Will Sacrifice Two Stores.

Substantial 1 story brick bldg. on lot 50x150; 1 store pays $75 mo., store vacant; location suitable for COMMERCIAL BUSINESS OR LIGHT MFG.; price reduced to $13,500.

5636 W. Lake-st. Ans. 0121. Evgl. 1133. 1107 South-blvd. Ans. 0279. Evgl. 5102.

FOR SALE—DE LUXE 2 FLAT, 7 AND 7 LARGE rooms in FINEST closets in N. Oak Park 60x172 ft.; 2 H. W. plants [1 Oil-o-Matic]; COPPER screens, weather strip, TILE baths, COVE ceilings, fireplaces; car gar., prof. alley; WORTH, VALUE at $25,000; now clear; finance to suit.

COOK & SKILLIN,
Oldest Realty Office in Oak Park.
1043 SOUTH-BLVD. EUCLID 9800.

REAL ESTATE—SUBURBAN—SOUTH.

Beverly Hills.

FOR SALE—LONGWD.-DR. & LGE. GROUNDS, beaut. mod. home; double htd. gar.; open terrace, sun par., slpg. pch. bldg. rms., oil heater, 2 baths, servants' ents.; show place on drs.; pr. $65,000. Address G B 421, Tribune.

In Beautiful Beverly Hills.

6 rm. br.-shgle. on ridge. Price and terms interesting. See it today. BROWN & SONS, Rev. 2272. Opp. Bev. Hills 103d-st. depot.

FOR SALE—LOT WEST OF WESTERN-AV., between 103d and 107th-sts., 81x125 feet, cash balance can be arranged. Address B J 127, Tribune.

FOR SALE—BUNGALOW LOT, 35X125, NR. extension of Evanston-av.; sewer, water, and sidewalks paid; $1,100. Liberal terms. Address B J 273, Tribune.

FOR SALE OR LEASE—GAS STATION CORner, 100 ft. on good neighborhood; heavy traffic. W. W. Lee. Very desirable. Address F M 538, Tribune.

FOR SALE—BUILDERS; 10 LOTS, CHOICE location; 3 blocks to 4 cars; all conveniences paid; must sell, plan if des. Owner, 5200 N. Kimball-av. Ir. 0980.

FOR SALE—BARGAIN 50 FT. RESIDENCE lot on N. W. side for $500; need 15 cash. This is a real buy. Address G P 309, Tribune.

FOR SALE—CORNER ON ADDISON-ST.; a bargain; fine for gas station or other business. Address F L 314, Tribune.

FOR SALE—RESIDENCE LOT NR. IRVING Park-blvd for $1,000; terms easy. Address N S 287, Tribune.

FOR SALE—BEST LOT SELECT SEC. home tract; ready to build on; cheap; no brokers. Address D J 297, Tribune.

FOR SALE—CORNER ON WAVELAND-AV. land-av. for $1,800; need $350 cash, balance easy. Address H S 337, Tribune.

FOR SALE—LOT 30x125; LOC. ON Central Park, nr. Devon. Resa. Sunny, 4140.

FOR SALE—25X125 FT. LOT. 3115 N. KEDzie, alley paved; $2,500; tms. Jun. 5617.

VACANT—WEST SIDE.

OAK PARK-AV.

Apartment house sites, both "L" and surface lines, 3 blocks, improvements paid; increased value insured; terms. Address F M 204, Tribune.

FOR SALE—I HAVE A LOT ON BOULEvard, all improvements paid, including sidewalk; 3 blocks from station. In best of neighborhood, that I want to sell $450 cash will handle. No brokers. Address H J 272, Tribune.

FOR SALE—SOUTHWEST CORNER OF Monroe and Lavergne, 77x4x125 ft. Apply 4917 Jackson-blvd. Austin 6283.

REAL ESTATE—MFG. PROPERTY.

FOR SALE OR RENT—ON B. & O. RY. One story building 92,500 ft. Two story building 60,000 ft. 115,000 ft. of vacant. Phone Mon. 6371. C. L. BOWES, 1315 Congress-st.

FOR SALE—BRICK WITH SAC brand new 5,000 sq. ft. factory, truss roof, skylight, cement floor, etc.; excellent machine shop or other price; this cash proceed. Address T P 327, Tribune.

FOR SALE — BARGAIN 8 STORY AND basement factory construction, sprinkled, 50,000 sq. ft.; 2 h. p. boilers; freight and passenger elevators; immed. poss. Address T P 327, Tribune. Mich. 3000.

FOR SALE—SMALL 2 STY. WOODWORKING plant; 3,300 sq. ft. blower system; on corner; 2 car gar.; price $18,500; a real buy; terms. Hart & Whetson, State 2270.

FOR SALE—CLOSE-IN 2 STY. BRICK BLDG. 50x100; special location, 901 and flashing; yard space, will sacrifice to close estate. PAUL LORENZ, 1140 W. Belmont. Ph. Frank. 9767.

FOR SALE—200,000 FT. ON C. J. RY.; ONLY 10c sq. ft. Best Western-av. CHANDLER & MONTGOMERY, Boulevard 1828.

FOR SALE—LIGHT MFG. SITE, 180x125, $13,000; 432-Paulina; all imps., inc. alley. Wm. Rosenberg & Son, 1500 Milwaukee-av.

FOR SALE—MANUFACTURING PLANT—Lot, Larrabee, nr. Division; 4 sty. bldg., 2 elev., 50x100; also vac. lot; bounds Sheffield 6726.

FOR SALE—FACTORY SITES ON RAILroad switch; low prices to close account. CALLISTUS KENNEDY, 1 N. La Salle-st. Dearborn 6180. Phone Cent. 7—ONE LINE.

FOR SALE—NEW FACTORY, WM. KAPLAN, 311 State-st. Central 4458.

FOR SALE—NEW FACTORY, 20,000 SQ. FT. modern; immed. poss. 4242 W. Lake-st.

FOR SALE—1 STY. COR. 37,500 SQ. FT. sell 100x170 ft. 4900 W. Lake-st.

REAL ESTATE—OAK PK., AUSTIN.

FOR SALE OR TRADE—OAK PARK BUSINESS AND APARTMENTS. 3 stores, 6-4s, 12-2 rm. apts. 4 garages; STEAM HEAT; corner 82x125; close to station; price $128,000; 1st mtg. $65,000; what have you for equity or will sell on small cash payment and terms. Address H Y 270, Tribune.

FOR SALE OR TRADE—$15,000 EQUITY IN 50 ft. lot; close to station; will trade for auto; price $13,000; 1st mtg. $6,000; what have you for equity or will sell on small cash payment and terms. Address H Y 270, Tribune.

FOR SALE—TWO FLAT BARGAINS; BRICK 2 flat, handy and desirable North Oak Park location; 2 hot water heaters; rents $80; cash $ to arrange. Only $14,000.

High class brick 2 flats, close in; Austin location; oil hot water heater; 5 and 5; sleeping porch; 2 car garage; interior; living room. A real value at $22,500.

Building. Attractive 400 feet of choice North River Forest vacant in highly residential district; price right for immediate development. Price $1.00 per foot; terms.

MANSFIELD 7101.

W. H. WRIGHT & CO.

NEAR AUSTIN-BLVD. AND L STA.—5 rm. BRICK BUNGALOW; large screened porch across front. CHARMING LIVING RM., pretty dining rm. with wall lights; kitchen has built-in cupboards and pantry; car GARAGE; price only $6,250. Easy payments.

AUSTIN OFFICE, 5613 W. LAKE-ST. Phone Austin 0080-0090. Night, 5581. OAK PARK OFFICE, 829 S. OAK PK.-AV. Phone Euclid 9755. Austin 1850.

W. H. WRIGHT & CO.

Will Sacrifice Two Stores.

Substantial 1 story brick bldg. on lot 50x150; 1 store pays $75 mo., store vacant; location suitable for COMMERCIAL BUSINESS OR LIGHT MFG.; price reduced to $13,500.

5636 W. Lake-st. Ans. 0121. Evgl. 1133. 1107 South-blvd. Ans. 0279. Evgl. 5102.

FOR SALE—DE LUXE 2 FLAT, 7 AND 7 LARGE rooms in FINEST closets in N. Oak Park 60x172 ft.; 2 H. W. plants [1 Oil-o-Matic]; COPPER screens, weather strip, TILE baths, COVE ceilings, fireplaces; car gar., prof. alley; WORTH, VALUE at $25,000; now clear; finance to suit.

COOK & SKILLIN,
Oldest Realty Office in Oak Park.
1043 SOUTH-BLVD. EUCLID 9800.

REAL ESTATE—SUBURBAN—SOUTH.

Beverly Hills.

FOR SALE—LONGWD.-DR. & LGE. GROUNDS, beaut. mod. home; double htd. gar.; open terrace, sun par., slpg. pch. bldg. rms., oil heater, 2 baths, servants' ents.; show place on drs.; pr. $65,000. Address G B 421, Tribune.

In Beautiful Beverly Hills.

6 rm. br.-shgle. on ridge. Price and terms interesting. See it today. BROWN & SONS, Rev. 2272. Opp. Bev. Hills 103d-st. depot.

FOR SALE—LOT WEST OF WESTERN-AV., between 103d and 107th-sts., 81x125 feet, cash balance can be arranged. Address B J 127, Tribune.

FOR SALE—BUNGALOW LOT, 35X125, NR. extension of Evanston-av.; sewer, water, and sidewalks paid; $1,100. Liberal terms. Address B J 273, Tribune.

FOR SALE OR LEASE—GAS STATION CORner, 100 ft. on good neighborhood; heavy traffic. W. W. Lee. Very desirable. Address F M 538, Tribune.

FOR SALE—BUILDERS; 10 LOTS, CHOICE location; 3 blocks to 4 cars; all conveniences paid; must sell, plan if des. Owner, 5200 N. Kimball-av. Ir. 0980.

FOR SALE—BARGAIN 50 FT. RESIDENCE lot on N. W. side for $500; need 15 cash. This is a real buy. Address G P 309, Tribune.

FOR SALE—CORNER ON ADDISON-ST.; a bargain; fine for gas station or other business. Address F L 314, Tribune.

FOR SALE—RESIDENCE LOT NR. IRVING Park-blvd for $1,000; terms easy. Address N S 287, Tribune.

FOR SALE—BEST LOT SELECT SEC. home tract; ready to build on; cheap; no brokers. Address D J 297, Tribune.

FOR SALE—CORNER ON WAVELAND-AV. land-av. for $1,800; need $350 cash, balance easy. Address H S 337, Tribune.

FOR SALE—LOT 30x125; LOC. ON Central Park, nr. Devon. Resa. Sunny, 4140.

FOR SALE—25X125 FT. LOT. 3115 N. KEDzie, alley paved; $2,500; tms. Jun. 5617.

VACANT—WEST SIDE.

OAK PARK-AV.

Apartment house sites, both "L" and surface lines, 3 blocks, improvements paid; increased value insured; terms. Address F M 204, Tribune.

FOR SALE—I HAVE A LOT ON BOULEvard, all improvements paid, including sidewalk; 3 blocks from station. In best of neighborhood, that I want to sell $450 cash will handle. No brokers. Address H J 272, Tribune.

FOR SALE—SOUTHWEST CORNER OF Monroe and Lavergne, 77x4x125 ft. Apply 4917 Jackson-blvd. Austin 6283.

REAL ESTATE—MFG. PROPERTY.

FOR SALE OR RENT—ON B. & O. RY. One story building 92,500 ft. Two story building 60,000 ft. 115,000 ft. of vacant. Phone Mon. 6371. C. L. BOWES, 1315 Congress-st.

FOR SALE—BRICK WITH SAC brand new 5,000 sq. ft. factory, truss roof, skylight, cement floor, etc.; excellent machine shop or other price; this cash proceed. Address T P 327, Tribune.

FOR SALE — BARGAIN 8 STORY AND basement factory construction, sprinkled, 50,000 sq. ft.; 2 h. p. boilers; freight and passenger elevators; immed. poss. Address T P 327, Tribune. Mich. 3000.

FOR SALE—SMALL 2 STY. WOODWORKING plant; 3,300 sq. ft. blower system; on corner; 2 car gar.; price $18,500; a real buy; terms. Hart & Whetson, State 2270.

FOR SALE—CLOSE-IN 2 STY. BRICK BLDG. 50x100; special location, 901 and flashing; yard space, will sacrifice to close estate. PAUL LORENZ, 1140 W. Belmont. Ph. Frank. 9767.

FOR SALE—200,000 FT. ON C. J. RY.; ONLY 10c sq. ft. Best Western-av. CHANDLER & MONTGOMERY, Boulevard 1828.

FOR SALE—LIGHT MFG. SITE, 180x125, $13,000; 432-Paulina; all imps., inc. alley. Wm. Rosenberg & Son, 1500 Milwaukee-av.

FOR SALE—MANUFACTURING PLANT—Lot, Larrabee, nr. Division; 4 sty. bldg., 2 elev., 50x100; also vac. lot; bounds Sheffield 6726.

FOR SALE—FACTORY SITES ON RAILroad switch; low prices to close account. CALLISTUS KENNEDY, 1 N. La Salle-st. Dearborn 6180. Phone Cent. 7—ONE LINE.

FOR SALE—NEW FACTORY, WM. KAPLAN, 311 State-st. Central 4458.

FOR SALE—NEW FACTORY, 20,000 SQ. FT. modern; immed. poss. 4242 W. Lake-st.

FOR SALE—1 STY. COR. 37,500 SQ. FT. sell 100x170 ft. 4900 W. Lake-st.

REAL ESTATE—OAK PK., AUSTIN.

FOR SALE OR TRADE—OAK PARK BUSINESS AND APARTMENTS. 3 stores, 6-4s, 12-2 rm. apts. 4 garages; STEAM HEAT; corner 82x125; close to station; price $128,000; 1st mtg. $65,000; what have you for equity or will sell on small cash payment and terms. Address H Y 270, Tribune.

FOR SALE OR TRADE—$15,000 EQUITY IN 50 ft. lot; close to station; will trade for auto; price $13,000; 1st mtg. $6,000; what have you for equity or will sell on small cash payment and terms. Address H Y 270, Tribune.

REAL ESTATE—OAK PK., AUSTIN.

FOR SALE—TWO FLAT BARGAINS; BRICK 2 flat, handy and desirable North Oak Park location; 2 hot water heaters; rents $80; cash $ to arrange. Only $14,000.

High class brick 2 flats, close in; Austin location; oil hot water heater; 5 and 5; sleeping porch; 2 car garage; interior; living room. A real value at $22,500.

Building. Attractive 400 feet of choice North River Forest vacant in highly residential district; price right for immediate development. Price $1.00 per foot; terms.

MANSFIELD 7101.

W. H. WRIGHT & CO.

NEAR AUSTIN-BLVD. AND L STA.—5 rm. BRICK BUNGALOW; large screened porch across front. CHARMING LIVING RM., pretty dining rm. with wall lights; kitchen has built-in cupboards and pantry; car GARAGE; price only $6,250. Easy payments.

AUSTIN OFFICE, 5613 W. LAKE-ST. Phone Austin 0080-0090. Night, 5581. OAK PARK OFFICE, 829 S. OAK PK.-AV. Phone Euclid 9755. Austin 1850.

W. H. WRIGHT & CO.

Will Sacrifice Two Stores.

Substantial 1 story brick bldg. on lot 50x150; 1 store pays $75 mo., store vacant; location suitable for COMMERCIAL BUSINESS OR LIGHT MFG.; price reduced to $13,500.

5636 W. Lake-st. Ans. 0121. Evgl. 1133. 1107 South-blvd. Ans. 0279. Evgl. 5102.

FOR SALE—DE LUXE 2 FLAT, 7 AND 7 LARGE rooms in FINEST closets in N. Oak Park 60x172 ft.; 2 H. W. plants [1 Oil-o-Matic]; COPPER screens, weather strip, TILE baths, COVE ceilings, fireplaces; car gar., prof. alley; WORTH, VALUE at $25,000; now clear; finance to suit.

COOK & SKILLIN,
Oldest Realty Office in Oak Park.
1043 SOUTH-BLVD. EUCLID 9800.

REAL ESTATE—SUBURBAN—SOUTH.

Beverly Hills.

FOR SALE—LONGWD.-DR. & LGE. GROUNDS, beaut. mod. home; double htd. gar.; open terrace, sun par., slpg. pch. bldg. rms., oil heater, 2 baths, servants' ents.; show place on drs.; pr. $65,000. Address G B 421, Tribune.

In Beautiful Beverly Hills.

6 rm. br.-shgle. on ridge. Price and terms interesting. See it today. BROWN & SONS, Rev. 2272. Opp. Bev. Hills 103d-st. depot.

FOR SALE—LOT WEST OF WESTERN-AV., between 103d and 107th-sts., 81x125 feet, cash balance can be arranged. Address B J 127, Tribune.

FOR SALE—BUNGALOW LOT, 35X125, NR. extension of Evanston-av.; sewer, water, and sidewalks paid; $1,100. Liberal terms. Address B J 273, Tribune.

FOR SALE OR LEASE—GAS STATION CORner, 100 ft. on good neighborhood; heavy traffic. W. W. Lee. Very desirable. Address F M 538, Tribune.

FOR SALE—BUILDERS; 10 LOTS, CHOICE location; 3 blocks to 4 cars; all conveniences paid; must sell, plan if des. Owner, 5200 N. Kimball-av. Ir. 0980.

FOR SALE—BARGAIN 50 FT. RESIDENCE lot on N. W. side for $500; need 15 cash. This is a real buy. Address G P 309, Tribune.

FOR SALE—CORNER ON ADDISON-ST.; a bargain; fine for gas station or other business. Address F L 314, Tribune.

FOR SALE—RESIDENCE LOT NR. IRVING Park-blvd for $1,000; terms easy. Address N S 287, Tribune.

FOR SALE—BEST LOT SELECT SEC. home tract; ready to build on; cheap; no brokers. Address D J 297, Tribune.

FOR SALE—CORNER ON WAVELAND-AV. land-av. for $1,800; need $350 cash, balance easy. Address H S 337, Tribune.

FOR SALE—LOT 30x125; LOC. ON Central Park, nr. Devon. Resa. Sunny, 4140.

FOR SALE—25X125 FT. LOT. 3115 N. KEDzie, alley paved; $2,500; tms. Jun. 5617.

VACANT—WEST SIDE.

OAK PARK-AV.

Apartment house sites, both "L" and surface lines, 3 blocks, improvements paid; increased value insured; terms. Address F M 204, Tribune.

FOR SALE—I HAVE A LOT ON BOULEvard, all improvements paid, including sidewalk; 3 blocks from station. In best of neighborhood, that I want to sell $450 cash will handle. No brokers. Address H J 272, Tribune.

FOR SALE—SOUTHWEST CORNER OF Monroe and Lavergne, 77x4x125 ft. Apply 4917 Jackson-blvd. Austin 6283.

REAL ESTATE—MFG. PROPERTY.

FOR SALE OR RENT—ON B. & O. RY. One story building 92,500 ft. Two story building 60,000 ft. 115,000 ft. of vacant. Phone Mon. 6371. C. L. BOWES, 1315 Congress-st.

FOR SALE—BRICK WITH SAC brand new 5,000 sq. ft. factory, truss roof, skylight, cement floor, etc.; excellent machine shop or other price; this cash proceed. Address T P 327, Tribune.

FOR SALE — BARGAIN 8 STORY AND basement factory construction, sprinkled, 50,000 sq. ft.; 2 h. p. boilers; freight and passenger elevators; immed. poss. Address T P 327, Tribune. Mich. 3000.

FOR SALE—SMALL 2 STY. WOODWORKING plant; 3,300 sq. ft. blower system; on corner; 2 car gar.; price $18,500; a real buy; terms. Hart & Whetson, State 2270.

FOR SALE—CLOSE-IN 2 STY. BRICK BLDG. 50x100; special location, 901 and flashing; yard space, will sacrifice to close estate. PAUL LORENZ, 1140 W. Belmont. Ph. Frank. 9767.

FOR SALE—200,000 FT. ON C. J. RY.; ONLY 10c sq. ft. Best Western-av. CHANDLER & MONTGOMERY, Boulevard 1828.

FOR SALE—LIGHT MFG. SITE, 180x125, $13,000; 432-Paulina; all imps., inc. alley. Wm. Rosenberg & Son, 1500 Milwaukee-av.

FOR SALE—MANUFACTURING PLANT—Lot, Larrabee, nr. Division; 4 sty. bldg., 2 elev., 50x100; also vac. lot; bounds Sheffield 6726.

FOR SALE—FACTORY SITES ON RAILroad switch; low prices to close account. CALLISTUS KENNEDY, 1 N. La Salle-st. Dearborn 6180. Phone Cent. 7—ONE LINE.

FOR SALE—NEW FACTORY, WM. KAPLAN, 311 State-st. Central 4458.

FOR SALE—NEW FACTORY, 20,000 SQ. FT. modern; immed. poss. 4242 W. Lake-st.

FOR SALE—1 STY. COR. 37,500 SQ. FT. sell 100x170 ft. 4900 W. Lake-st.

REAL ESTATE—OAK PK., AUSTIN.

FOR SALE OR TRADE—OAK PARK BUSINESS AND APARTMENTS. 3 stores, 6-4s, 12-2 rm. apts. 4 garages; STEAM HEAT; corner 82x125; close to station; price $128,000; 1st mtg. $65,000; what have you for equity or will sell on small cash payment and terms. Address H Y 270, Tribune.

FOR SALE OR TRADE—$15,000 EQUITY IN 50 ft. lot; close to station; will trade for auto; price $13,000; 1st mtg. $6,000; what have you for equity or will sell on small cash payment and terms. Address H Y 270, Tribune.

REAL ESTATE—SUBURBAN—NORTH.

Winnetka.

FOR SALE—WINNETKA HOME BARGAIN, $27,500.

Land alone well worth $20,000; 125 feet of wooded frontage, very deep; 9 room home of stone, brick and timber construction; 3 car garage; close to schools, depot, stores, etc. HILL & STONE, Winnetka, Win. 1534.

FOR SALE—HOMES AND VACANT, EVANS ton to Lake Forest; $7,500 up. E. THOMAS & CO., Winnetka and Chicago offices.

REAL ESTATE—SUBURBAN—N. W.

Arlington Heights.

FOR SALE — WE HAVE ALL KINDS OF farms, acreage, vacant and improved, property. ARLINGTON HEIGHTS REALTY CO. Arlington Heights 22.

Ph. Barrington 236. Arlington Heights 816.

Barrington.

FOR SALE — BARRINGTON PROPERTIES FARMS AND ACREAGE. R. E. OTIS, BARRINGTON, ILL. PH. 311.

Park Ridge.

IDEAL SUB. HOME SITE.

Large lot, $34 per foot; beautiful home neighborhood; 3 blocks to depot, 1 block to car line; this is the best buy in Park Ridge; considering the high class home development; terms if desired. Phillips. Central 5724.

FOR SALE—NEW 6 ROOM PRESSED brick home; walnut and white enamel trim. Fireplace. Lot, 50x171. Good location. Taxes paved. $11,500.

FRED L. GILLICK, PARK RIDGE, ILL. Phone Park Ridge 777.

FOR SALE—HAVE MOVED TO RIO Grande Valley; will sell my 5 room brick veneer bung., lt. wat. ht., side drive, 50 ft. lot, 2 car garage; what it cost me; $7,000 cash. See my agent. Elto Bros., 1812 Irv. Pk.-blvd.

FOR SALE—50 FT. RESIDENCE LOT IN most highly restricted section of Park Ridge. Paved street; $330 cash will handle. Address G E 88, Tribune.

FOR SALE—60X125; SACRI. $750. TERMS $200 cash. $15 mo. Address F 99, Tribune.

Palatine.

HAVE YOU $490?

Must sell two of the finest connectinr lots on the famous Northwest Highway near Palatine; 160x250, $650; 150x150, $450; high, rich soil; ideal for chicken ranch, fruit, vegetables, and home. A real snap. For quick details call Irvine 7639.

Miscellaneous.

SOME BUILDER'S LUCK

Four 60x185 N. W. Side Lots.

TOTAL PRICE $730.

40 min. to loop; ripe for building activity. One-half under present land values in best district. $100 cash gives you a start; building. Write at once. Address B N 304, Tribune.

COOK COUNTY BARGAIN.
60X185.

TOTAL PRICE $150.

45 min. to Loop; 4 blks. to ex. trans.; not swamp land but an ideal spot for a small home. Only $15 cash will take it and give poss. Address F L 265, Tribune.

BUY NOW

New subdivision, 60x150 ft., $66 down, 45 min. express service to loop, C. & A. improv. going in. Address F 192, Tribune.

REAL ESTATE—SUBURBAN—WEST.

Berwyn.

$2,000 Cash Takes Bargain
5 Rm. Brick Bungalow.
A Beauty for $7,950.

Oak floors and trim, tile bath, De Luxe; set-in tub, bed, lav., gas, wood in modern conv., where $2,000 cash!

The Carroll L. Bragg Org'n,

Oak Pk.-av. at "O" station. Berwyn 903.

FOR SALE—VACANT FOR CONTRACTORS, 77 ft. frontage; corner; large enough for 2 bungalows; near C. B. & Q. station; price $2,500. Address S R 238, Tribune.

Downers Grove.

A GIFT AT $7,000.

Excellent 5 rm. frame bungalow; 2 blks. to main station; lot 50x150; price only $7,000; small down payment. $60 per month.

CARROLL L. BRAGG ORG'N.

23 So. Main-st. Downers Grove 682.

FOR SALE—DOWNERS GROVE, 84 CHOICE residence lots, have 40 year old str. trees; future home or investment; close in; price $25 per ft., subject to specials, terms to suit. Address F 545, Tribune.

FOR SALE—30 LOTS IN BEST BUILT-UP location in Downers Grove; only $20 per foot. Address F 540, Tribune.

Elmhurst.

$500 CASH

and $45 per mo. buys my beaut. home in Elmhurst; 7 rms., tile bath, fireplace, gas furn.; lot 62½x140; pvd. st.; shade and fruit trees, shrubbery; terr.; gas, elec. and water available; $5,750; $45 per mo. Address F J 403, Tribune.

FOR SALE — MY FIRM IS GIVING ME the opportunity to sell my home at less than cost at a sacrifice. Consisting of 3 50x140 ft. homesites in Elmhurst and 4 50x125 in Lombard. Terms to responsible party. Address F 192, Tribune.

$250 DOWN, $32.50 MO.

buys my beau. home, hdwd. firs., bath, refrigerator, gas range, kitchen cabinet, basement; sidewalk, sewer, water, gas elec., all conveniences; 1 block to Lake Theatre and shopping district. Address F J 500, Tribune.

FOR SALE—A BARGAIN BY BUILDER; 3 rms., 5 rooms unfinished with built-in bath tube, kitchen cabinets and linen closets, on Wilbur-st. off Crest-av. West Elmhurst. Ill. Phone 1736-J.

BARGAIN BRICK BUNG.

5 lge rms., sun parlor, sleeping porch, real fireplace; large attic; 3 blks. to trans. $9,500. $1,000 cash will handle if you will see it.

FOR SALE—ELMHURST LOT FACING blvd., with park, water, gas, elec., in shade [trees]; 75x140; price $250 cash; $11 mo. Address F J 499, Tribune.

FOR SALE — 8 ROOM FRAME; BUILDER will sacrifice; 3 blocks to Lake; transportation to loop; answer this today. Address F J 498, Tribune.

FOR SALE—CORNER LOT, 50X140; ALL improvements in; 2½ blocks to C. & N. W. station. $800. Address H S 66, Tribune.

FOR SALE—NEW 5 RM. BUNG., $5,200; garage; elec. water; modern; 10 oak trees. W. M. FRYE, 237 N. York-st.

FOR SALE—WE HAVE HOMES TO PLEASE you at prices you will appreciate. Write for list. Balcerek & Co., 111 S. York-st.

Glen Ellyn.

GLEN ELLYN
HOMESEEKERS.

Would hilltop lots on winding streets about 3 blocks from station appeal to you? Nicest place in Glen Ellyn today. Plan your future home on these lots. Only 16th of an acre in size; very reasonable price. Particulars on request. Address F D 125, Tribune.

Hinsdale.

HINSDALE.

2½ ACRES.

For Sale—2½ acres of fine soil; 4 blks. from West Hinsdale sta. on Burl. R. R. 17 miles from loop; water, sidewalks, stone roads, fine and elec.; 4 wonderful barrain for $3,200, $575 down, bal. in 3 yrs. This beautiful site will make a handsome profit for some one. Address F J 264, Tribune.

La Grange.

OWNER NEEDS CASH

and will sacrifice fine residence lot, splendid location, 4 blks. from station and stores. A bargain at $2,600; $1,500 cash will handle.

HENRY A. MILLER, Realtor,

Br. off. opp. Stone-av. depot. Ph. L. G. 2206.

FOR SALE—MY 50 FT. RESIDENCE LOT on Edgewood-av.; terms. Address

AUTOMOBILES—GASOLINE.

CONVINCING SKEPTICAL USED CAR BUYERS

The used car buyer is a hard man to convince. He wants to be sure of JUST WHAT HE IS GETTING—the price must be right and the car must be good in both appearance and performance.

The number of satisfied Studebaker used car customers could form an army, for besides emphasizing the features above, Studebaker protects every purchaser by a National Used Car Pledge that guarantees honest representation and 5 days' driving trial.

STUDEBAKER COUPE.
Please compare this car at our price of $645 with any other car in Chicago at a similar figure. Extras are also stabs heater, spotlight, trunk, spare tire, bumpers, snubbers, etc. Motor is GUARANTEED to be in the best of condition. Body was just refinished an attractive green. This is a terrain de luxe.

DODGE COACH.
Because she wanted a roadster, a Gold Coast society girl traded in this late model car. Used very little; has spotlight, step plates, seat covers, spare tire, etc.; finish is a distinctive navy blue and tires have white bumper and bumperettes, snubbers, spare tire, etc. Price is exceptionally attractive—$385.

NASH SPORT ROADSTER.
Few cars have the smart appearance of this attractive Nash. The finish is a pretty chocolate brown and the balloon tires are in good shape. Smooth performance, quiet, kick-up, sustained speed—these are some of the features of the engine. Equipment includes 4 wheel brakes, snubbers, bumper and bumperettes, spare tire, etc. Will not last long at $545.

HUDSON SEDAN.
A late model; repainted a pretty green; the upholstery is like new and the engine is smooth and powerful; extras are heater, step plates, bumpers, shutter front, snubbers, spotlight, spare tire, etc. This well-looking car is in our stock and is priced at a very low figure—$575.

OAKLAND COACH.
Splendid mechanical condition, combined with splendid appearance, makes this late model Oakland stand as a truly outstanding selection at our reduced price. This equipment includes 4 wheel brakes, bumpers, spotlight, spare tire, snubbers, etc. Like a new car in everything but price. Only $565.

JEWETT SEDAN.
Visualize this distinctive automobile. The finish is a peacock blue and the upholstery is unusually attractive; the motor is efficient, and all the many extras include trunk, heater, spare tire, bumpers, spotlight, etc. Here is a handsome car you will be proud to drive. Reduced to $685.

NASH BROUGHAM.
We say this is an extraordinary value. Just check the equipment of this 4 door brougham: Pine's winterfront, bumpers, heater, spare tire and wheel. The original finish and the upholstery are attractive and the running condition is very good. You can be certain, at once, to know this is a bargain de luxe at $525.

HUPMOBILE CLUB SEDAN.
The former owner was a well known lawyer, and his chauffeur gave the car careful attention; hence it is in perfect mechanical condition and its new color, a sea green, gives it a distinctive appearance. Some of the extras include snubbers, mirror, spotlight, etc. Runs better than many new cars selling for twice this price. Today, $585.

WILLYS-KNIGHT SEDAN.
Here is a car that is fine in appearance and in performance. It has been w. finished a handsome blue, with a stirining of Cherokee. The equipment includes bumpers, snubbers, spare tire, etc. Everything about this car will please you, especially the price of $485.

BUICK TOURING.
A 7 passenger car in good, serviceable condition; has bumpers and snubbers, spotlight, 2 spare tires, etc.; runs well. Reduced to $145.

CLEVELAND SEDAN.
The good looks and fine mechanical condition of this Cleveland will please the most discriminating buyer. Refinished a Pottawattamie brown, with red striping. Equipment includes spare tire, bumpers and other extras. Offered for clearance at $585.

FLINT COUPE.
The former owner of this car, a prominent broker, traded in this p ass car at a low allowance, for the sole purpose of giving to you. Equipped with 5 dandy tires heater, and other extras. Upholstered an Ostego gray. Splendid mechanical qualities. Today, $650.

LIBERAL TERMS
Open Evenings and Sundays.
STUDEBAKER SALES CO. OF CHICAGO
MICH.-AV. AT 21ST-ST.

2 Years to PAY FOR NEW WILLYS-KNIGHTS and Whippets
HARRY J. MAPP, INC.
8952 S. Halsted. Went. 8257.
7637 S. Halsted. Stew. 1165.
6739 S. Western. Rep. 7080.

REPOSSESSED CARS

SLASH OF PRICES.
The other fellow's loss is your gain. The unpaid balance refinanced for you with a small down payment and balance monthly. All these cars have been carefully reconditioned in our own shops and are guaranteed.
We have nothing but late models.
Buicks—Nash—Dodges.
Chryslers—Oaklands—Fords.
Willys Knights—Chevrolets—And others
It will be to your advantage to look these over.
$111 S. MICH. 2037-39 MILWAUKEE
Vic. 6080. Arm. 9077.

EMIL DENEMARK, INC.
BARGAINS.

Cadillac Phaeton, special	$3,975
Cadillac 5-p. Coupe, special	2,750
Cadillac 5-pass. Sedan	2,750
Cadillac 7-pass. Sedan	2,750
Cadillac 7-pass. Imperial Sedan	1,950
Cadillac 63, 5-pass. Landau Sedan	1,795
Cadillac 63, 5-pass. Coach	1,475
Cadillac 7-pass. Sedan	1,375
Cadillac 61, 5-pass. Sedan	1,175

All cars guaranteed like new.
Must be seen to appreciate.
3800 Ogden. Lawndale 0593.

Lincoln Judkins Coupe

Finished in a beautiful coach painter's blue; is in excellent mechanical condition and is priced to appeal to the conservative buyer.
S. & L. MOTOR CO.,
Authorized Lincoln Dealers,
3812 S. Wabash. Blvd. 9100.

USED CAR BARGAIN—
1923 Essex 4 coach, perfect.
1924 Westcott, refinished, $175.
1924 Cole 8 sedan, $350.
1923 Lodge touring, $60.
1921 Maxwell sed., $30. Call Jun. 8017.

REPOSSESSED GUAR. LATE MODEL CARS. Largest reductions known. MANUFACTURERS FINANCE TRUST, 403 N. Racine-av.

50 GUARANTEED USED CARS, LARGE selection of late closed models. Terms. 700 N. Ash. Open eves. Nor. 7782.

FORD—1925 ROADSTER, ONLY $45
Chevrolet, 1926 Roadster. A1 ..... $295
6334 Cottage Grove. Open eves. Parkway 4100.

AUTOMOBILES—GASOLINE.

CADILLAC

A Car That Will Serve You Faithfully for as Low as $775

Ask any owner of type 61 Cadillac—whether he bought it new or used—what he thinks of it. He will probably tell you that its unfailing dependability, its day after day reliability, cannot be equaled or even approached by any other car of equal cost.

In the stock of Used Car Department Type 61 can always be had at prices ranging from $775 to $1,250.

The dependableness of these cars is there, of course, in direct proportion to the price. Added to it is mechanical work which has put their engines in A1 condition; a good paint finish, good tires, and a 30 day warranty.

These Type 61s are daily proving their worth—in fact, many owners tell us that no new car of equal cost is as good an investment.

Let us show you how a Type 61 will behave in the snow. They can be bought on the comfortable GMAC time purchase plan. The cash involved in the down payment can be reduced by using the car that you now own.

CADILLAC MOTOR CAR COMPANY.
S. Michigan-av. at 23d. Calumet 2300.
1210 Eldge-av. Rogers Park 9132.
5201 Broadway. Longbeach 9410
2310 Madison-st. Austin 5000.
5020 Harper-av. Atlantic 2116.
119 E. Kedzie-av. Kedzie 9027.
6114 Irving Park-blvd. Pensacola 7070.

CADILLAC

Locomobile

LOCOMOBILE—48 Victoria sedan; perfect condition; guaranteed. $2,250.

LOCOMOBILE—Straight 8 sedan; demonstrator. $1,550.

LOCOMOBILE—Straight 8 sedan, duco finish; guaranteed in every respect. $1,475.

LOCOMOBILE—Straight 8 sport tour.; guaranteed like new. $1,350.

MARMON—4 pass. speedster; balloon tires, complete equipment. $875.

HUPMOBILE—1925 5 pass. sedan; in perfect condition throughout. $895.

LOCOMOBILE—4 pass. sport; excellent condition. Price $850.

WILLYS-KNIGHT—4 pass. coupe; low mileage; in exceptionally good condition. $350.

See these cars at
LOGAN SQUARE BRANCH,
2509 Milwaukee-av. Capital 0538.

LOCOMOBILE—Straight 8 sedan demonstrators; guaranteed like new. $1,850.

LOCOMOBILE—1926 straight 8 sedan; perfect condition throughout; guaranteed. $1,475.

FRANKLIN—1925 10C sedan, in perfect condition throughout; new tires; complete equipment. $1,200.

See these cars at
BROADWAY BRANCH,
5346 Broadway. Long Beach 0424.

LOCOMOBILE—Straight 8 sedan demonstrator; fully equipt. and guaranteed in every respect. $1,850.

ESSEX—1923 4 cyl., in perfect condition throughout; many extras. Bargain.

MAXWELL—1924 sport, new paint; excellent tires; will be sold for best offer.

LOCOMOBILE—Sport tour.; excellent coach and mechanical condition; completely equipt.; good tires, etc. $350.

See these cars at
SOUTH SIDE BRANCH,
6138 Cottage Grove. Plaza 3763.

PEERLESS

A SPECIAL SALE THAT IS ABSOLUTELY WITHOUT PRECEDENT. EVERY ONE OF THESE CARS IS BEING REBUILT IN OUR COLLISEUM MECHANICAL AND COACH CONDITION. THEY ARE PRICED MANY HUNDREDS OF DOLLARS BELOW WHAT THEY ARE AND WARRANT YOUR IMMEDIATE INSPECTION.

Peerless 66 4 Pass. Sport Phaeton.	
Peerless 66 Suburban Coupe.	
Peerless 66 7 Pass. Sedan.	
Peerless 6-80 5 Pass. Demo. Sedan.	
Peerless 6-72 5 Pass. Demo. Sedan.	
Peerless 66 7 Pass. Limousine.	
Buick 1926 Master 6 5 Pass. Sedan.	
Hupp 1927 5 Pass. "40" Sedan.	
Hupp 1926 5 Pass. Sedan.	
Hupp 1922 Touring.	
Willys-Knight 1924 7 Pass. Sedan.	
Willys-Knight 1923 Club Sedan.	
Essex 1925 Coach.	
Stanley Steamer, 1923, 5 Pass. Sedan.	
Elcar 1924 Sport Brougham.	
Paige 1924 Sport Tour., winter encl.	
Reo 1924 5 Pass. Sedan.	

OPEN EVENINGS AND SUNDAY.
PEERLESS MOTOR CO.,
CHICAGO BRANCH.
2323 S. Michigan-av. Calumet 4801.

TAXI MEN.

Packard limousine single 6, disc wheels, 1924 model 2-35; will sell with new car guar.; good tires and equipment.

CADILLAC limousine, nearly new tires, excellent mech. condition; Model 61?; fully equipped.

BUICK limousine, model 24, Master 6; 5 very good tires and equipment; mech. condition very good.

These cars are just the thing for taxi or livery; priced reasonably; can arrange terms. 6334 Cottage Grove. Midway 0481.

WE ARE MOVING

downtown and want to dispose of all cars on hand before Feb. 15th.

Packard 5 pass. tour.	$ 900
Cadillac 5 pass. sedan	1,850
Hudson coach	300
Oldsmobile tour.	200
Peerless coupe	400
Ford touring	150
Studebaker sedan	250

THESE CARS IN GOOD CONDITION.
NELSON BROTHERS,
6310 BROADWAY.

4 BARGAINS—MONEY BACK

23 Sedans, 1923-26, $50.00 up.
25 Coupes, 1923-26, $50.00 up.
20 Tourings, 1923-26, $40.00 up.
10 Roadsters, 1923-26, $40.00 up.
90 day written guarantee. $50 to $75 down.
$149 W. MADISON-ST.

THE FOLLOWING CARS IN GOOD CONDITION must be sold at once. Going out of business; Ford with special sedan body containing built-in bed. Maxwell touring. Hudson 7 pass. touring. Ford panel ¼ ton. Ford motors complete. 5322 Broadway.

WE HAVE SEVERAL CARS WHICH HAVE been repossessed from a new car buyer's floor in payment of a debt. SORENSON, Bankers Warehouse, 100 N. Ada-st.

50 REPOSSESSED CARS, ALL MAKES, prices, $50-$1,500; terms, trade. 4355 Milwaukee.

FREE INSURANCE. ... BROKERAGE. ... Your car as down payment ... 1-10 down. 2317 S. Mich. Cal. 6867.

AUTOMOBILES—GASOLINE.

Eddie Meyer USED CARS

30% TO 50% BELOW REAL VALUE

Our Buyer in the South just purchased at a Bankrupt Sale 60 nearly new cars, which we are going to sell at once at a very low margin of profit. Come in today and be convinced.

Lincoln Sedan, 1928, like new, 6 tires	$2,875
Lincoln Sedan, 1925, balloon tires	1,475
Cadillac Sedan, 1926, like new	1,925
Cadillac 5 pass. coupe, 1925	1,450
Cadillac 5 pass. sedan, 1924	1,195
Packard single 6 sedan, '26, 4,000 mi.	1,875
Packard 6 rdstr., rumb. seat; perfect	1,775
Packard Single 6 Spt. Phaeton, 1926	1,850
Willis Ste. Claire Brough., 1926, 4 dr.	1,275
Willis Ste. Claire Rdstr., 1926, 6 cyl.	1,075
Buick Master 6 sedan, 1926	940
Buick Master 6 Sedan, 1925, like brand new	685
Dodge Sedan, 1927, specially priced	785
Dodge Sedan, 1924, like brand new	575
Dodge Roadster, 1926, a beauty	475
Hudson Sedan, 1926, disc wheels	750
Hudson Coach, 1926, loads of extras	675
Essex Coach, 1926, like new	575
Jewett Brougham, 1925, perfect	395
Studebaker Spec. 7 sedan, 1924	295
Flint Roadster, 1926, rumble seat	650
Nash Brougham, 1924, loads of extras	585
Buick Sport Model, Marmon finish	225
Willys Knight tour., 1924, a beauty	136

AND MANY OTHERS.

CASH—TERMS—TRADE.
THE USED CAR BUYER NEEDS
EDDIE MEYER
2317 S. Michigan. Cal. 6867.
Open Evenings and Sunday.

Special Bargains

NEW IMPROVED CADILLAC SPORT SEDAN, 5-PASS.; FULLY EQUIP. $2,375
'27 NASH SEDAN, SPECIAL 6, ZILE-AGE 1,400 1,075
'26 NASH SEDAN 685
'24 NASH SEDAN, 7-PASS. 485
'26 NASH RDSTR. SPECIAL 6 685
'26 NASH SPORT TOURING 785
BRAND NEW CHRYSLER COACH, MODEL 60 1,125
'26 CHRYSLER 70 COACH, MILE-AGE 2,000 985
'26 CHRYSLER 70 SEDAN 985
'26 BUICK 2-DOOR SEDAN 1,075
'25 BUICK COUNTRY CLUB COUPE. 950
'25 BUICK ROADSTER 5 5
'25 HUPMOBILE SEDAN; FULLY EQUIPPED 585
'26 HUDSON BROUGHAM 885
'25 OAKLAND SEDAN 485
'25 WILLYS-KNIGHT 3-DR. SEDAN. 785
ALL CARS GUARANTEED PERFECT
TERMS OR TRADE. ALWAYS OPEN.

5107 N. Clark-st.

AUBURN—4 DOOR BROUGHAM, '26, $850. Terms. 2376 Milwaukee.

BUICKS! BUICKS!
1927 Master Coupe 4 pass.; equip. ..$1,295
1927 Master Sedan 5 Door; equipped. 1,195
1926 Master Coupe 4 pass., equipped. 1,195
1926 Master Sedan 7 pass., equipped. 1,195
1926 Master Sedan 5 Door, equipped. 995
1926 Master Sedan 2 Door, equipped. 895
1926 Standard Sedan 4 Door, equip. 745
1924 Master Sedan 4 Door, equipped. 495
1924 Master Coupe 4 pass., equip. 495
1923 Sedan 4 Dr. 4 Cyl., equipped. 175
All cars on hand for 5 days Open.
FITZPATRICK MOTOR SALES,
6524 Cottage Grove-av. Midway 4200

BUICKS.

1927 Master 6 Sedan, 5 p.
1926 Master 6 Sedan, 5 p.
1927 Master 6 Coupe.
1926 Standard 6 Coupe.
25 other Buicks, almost new.
Don't think snow is deep.
We sell them cheap.
CHAS. LANGE & BROS. CO., 3150 N. Clark.

BUICK 1927 SEDAN.
Model 27-50, 7 passenger; fully equipped; driven exactly 2,297 miles; cannot be distinguished from new; car also for sale used by an official of this company; new car guarantee and service; terms.
CHAS. LANGE & SON BUICK CO.,
7134-36 Stony Island-av. Mid. 1460.

Buick 1925 Master 6 Coach.
Has winter equipment, Lorraine spotlight; practically new six-ply U. S. Royal tires; original finish just like new; mechanically perfect; excellent used buy.
AUTHORIZED BUICK DEALER.
6518 Cottage Grove-av. Plaza 2900.

BUICK '27 BROUGHAM.
Master 6, 4 door, fully equipped, has green duco and upholstery and trunk to match; 5,000 miles; looks like new; a beauty; also all other models in 1926 and 1927 Buicks. MOSS, 712 E. 61st-st. Hyde Park 5887.

BUICK—7 PASS. SEDAN, 1925, MASTER 6. $975.
Buick 5 pass. Sedan, 1925. Master 6, $875.
Buick 4 pass. Sport, 1925. Master 6, $875.
Buick 5 pass. Touring. Master 6. Winter top, $875. EMIL DENEMARK, INC. 3800 Ogden-av. Lawndale 0393.

BUICK—4 PASS. MASTER 6 COUPE.
Late model, only driven 7 600 mi.; orig. finish; looks like new; spotlight, etc.; motor guar.; must be seen and driven to be appreciated; only $895. 5346 Broadway. Long Beach 0424. Can be seen evenings and Sunday.

BUICK 1924 COUPE.
Master six four passenger; new balloon tires, new duco finish; completely overhauled; fully equipped; wonderful condition throughout; terms. No. 6 Calumet Road. Calumet 0782.

BUICK 1926 SEDAN.
7 pass. latest series, 26-56, $1,195; also latest type coach, $850; guar.; 1-3 down. Just equipped; terms, trade. 6524 Cottage Grove. FITZPATRICK. Midway 4200. Always open.

BUICKS BUICKS

1927 5-Pass. Coupe, Demo. $1,850
1927 5-Pass. Sedan 1,650
1923 5-Pass. Sedan $350
Paret Buick Co., 6433 S. Western. Pros. 0203.

BUICK—COUPE, MASTER 6, 4 PASS.; WONderful condition; drive, don't walk; terms; new; paint like new; 5 almost new cord tires; $795. Buick Motor Co. Factory Branch, 2031 Calumet-av. Cal. 6782.

BUICK MASTER, 1926 SEDAN, 2 DOOR; all equipment; orig. tires, duco finish, as good as new; all for sale or exchange, etc.; must sell at once; $850; driv. party Miss O'Connor, 6429 S. Campbell-av. Pros. 6348.

BUICK—MASTER 6 COUNTRY CLUB CPE. Just like new. Only $975. 4628-30 N. Clark.

BUICK—1926 MASTER 6, 4 DOOR SEDAN. Original finish like new. Fully equipped. Exceptionable. 30 day guar. NORTHWEST BUICK CO. 4422 N. Western.

Buick 4 Pass. Coupe, Late '25
Model 48; like new; fully equipped; $975 tms. trade. 6811 S. Halsted. Went. 2727.

BUICK—STANDARD SEDAN, 1927. JUST built; has been driven very little. Will sell at sac. and can arrange for time payments. Call Ardmore 0827. Mr. Leffert.

BUICK—7 PASS. TOUR., WITH WINTER top; good tires and paint; $135. Buick Motor Co. Factory Branch, 21st and Calumet. Cal. 6782.

BUICK—4 PASS. COUPE, 1925; DUCO paint. Silk mohair uphol. Runs like new car. Fully equipped. Rawnsmond 0367.

BUICK—'27 SEDAN. NORTH AND STAND. Get our price for real values. Sheldrake 8800.

BUICK—MASTER 6, 7 PASS., LATE '26 coach; perf. new; equip; rare buy; $1,195. Terms. 4610 Washington. Aus. 0373.

BUICK TOURING, 1923; CALIFORNIA TOP. Sell or mortgage. $85. Jay Kay Auto Loans, 2314 S. Michigan, 2d fr. Mich. 0122.

BUICK—BROUGHAM, 1925; NEW CAR CONdition and guaranteed; sacrifice. Terms. 3834 W. Madison-st.

BUICK—'24 MASTER 6 (7 PASS.); JUST overhauled; $700. Ph. Diversey 10032.

Cadillac V-63 Coupe

In excellent condition; full equipment includes 6 practically new tires; a value that cannot be beat in fine cars. Call for demonstration.
S. & L. MOTOR CO.,
Authorized Lincoln Dealers,
3812 S. Wabash. Blvd. 9100.

CADILLAC 1926 SEDANS.
We are offering one New Series 314 Sedan 5 pass. at $1,975, and one New Series 314 Sedan, 7 pass., at $1,975 that are positively the cleanest of their kind available; both cars have appearance of brand new; sold with a new car guar.; terms; trade.
FITZPATRICK MOTOR SALES,
6334-36 Cottage Grove-av. Midway 4200.

CADILLAC—V-63, 7 PASS. SEDAN. THIS car has been chauffeur driven and in A-1 condition; will sell for any reasonable offer. NELSON BROS. Motor Co., 6334 Cottage Grove-av. Plaza 2131.

CADILLAC 1928 SEDAN.
New series, 314, 4 door, fully equipped; $1,975; $675 down, balance 18 months.
MOSS, 712 E. 61st-st. Hyde Park 5887.

CADILLAC—61-A SEDAN, 7 PASS., DRIVEN only 6,900 miles; has had very good care; fully equipped; new car guar.; sell at bargain price. 2810 W. Madison.

CADILLAC—7 PASS. SEDAN; VERY LATest model, 314; exactly like new; sell at a big discount; terms or trade; new car guar. Always open. 2810 W. Madison.

CADILLAC BROUGHAM, '26.
Practically brand new; fully equip.; surrif. $1,075; tms., trade. 3502 Ogden. Lawn. 0626.

CADILLAC—IMPROVED 7 PASS SEDAN; carries 7,000 miles; like new; a bargain. 3212 Jackson Blvd. Van Buren 1283.

CADILLAC—V-63, SUBURBAN, 1924; 16,000 miles; specials; rare price; will exchange for trade. Address R G 76, Tribune.

CADILLAC—V-63 7 PASS SEDAN; OWNER anxious to sell; 116 S. Michigan-av., 11th floor. Central 7567.

CADILLAC—V 63, A PANELBODY SEDAN, looks and runs like new; $1,650. Nelson Brothers, 6310 Broadway.

CADILLAC—V-63, 7 PASS. TOUR.; MUST be sold for bal. due. Call Apt. Finance Co., 1537 Irving Park. Greenleaf 1307.

AUTOMOBILES—GASOLINE.

CADILLAC 63 PHAETON.
Refinished in Brue Duco. Bird-Sykes winter enclosure; loneau windshield; bumpers, 4 wheel brakes, etc. Tires like new; guaranteed mechanically. Bargain for immediate sale. L. W. Shangle & Co., 824 Diversey Pkwy., Lake View 8000.

CHANDLER — 1926 2 DOOR BROUGHAM, $850; can't be sold from day it left factory; fully equipped; new car guar. Terms or trade. Always open. 2810 W. Madison.

CHEVROLET 1927 IS HERE.

THE MOST BEAUTIFUL CAR IN CHEVROLET HISTORY.
Used cars taken as cash allowance.
Closing Out All Our Model V Demonstrators at Very Low Prices.
MILWAUKEE AV. MOTORS,
2504 Milwaukee-av.

CHEVROLETS—TEN
Models at a Great Sacrifice.
Will Sell One or All.
MAKE OFFERS.
Must Sell at Once.
1926 Models and Older.
TERMS OR CASH.
Nash, 1441 E. 75th-st.

CHEVROLET 1926 COACH.
Original finish just like new; tires in A1 condition; bumpers, front and rear; priced to sell today. Terms.
AUTHORIZED BUICK DEALER.
6518 Cottage Grove-av. Plaza 2900.

CHEVROLET COUPE.
1926 model V, as exceptionally clean job, with full equipment; a bargain at our price. Dashiell Motor Company, 5454 W. Madison-st.

CHEVROLET COACH, 1926.
Will sell for balance due on mortgage. 1444 S. Michigan-av.

CHEVROLET—TOUR., LATE 1924; GLASS enclosure; bumpers, extra tire, tools, etc.; regular price $150; for this sale, only $95. 4635 Washington-blvd.

CHEVROLET—1927 LANDAU; LOW MILEage; excellent condition; bargain for quick sale. Owner, 4416 Oakenwald-av. Atl. 0248.

CHEVROLET—COUPE, '26, IN A1 SHAPE; 5 balloon tires, 2411 Milwaukee-av.

CHEVROLET—CPE., '27 LT. GREEN; ACC.; 2,00 mi. Own. Mr. Foster, Exc. $363.R.

CHEVROLET—1926 ROD. COUPE; FULLY equip.; terms or trade. 2340 Belmont-av.

CHEVROLET—LANDAU SEDAN, $27, $575. Terms. 2376 Milwaukee.

CHRYSLERS.

Chrysler 1927 6-70 Roadster; equ.	$1,195
Chrysler 1927 6-60 Roadster; equip.	825
Chrysler 1927 6-70 Brougham; equip.	695
Chrysler 1927 6-80 Sedan; Cost $3,350.	2,450
Chrysler 1927 6-70 Royal Sedan; 4 dr.	1,495

1-3 bal. in 18 mos. MOSS, 712 E. 61st-st. Hyde Park 5887.

CHRYSLER 58 COACH.

Like new throughout; fully equipped and guaranteed; only $695; liberal terms.
2457 S. MICHIGAN-AV.

CHRYSLER '27 ROADSTER.

6-80; driven 1,137 mi.; equip., new car guar.; save $500; 1-3 down, tms.; slw. open. FITZPATRICK SALES, 6524 Cottage Grove. Mid.4200

CHRYSLER—4 DOOR SEDAN, 1926; DRIVen 1,200 miles; fully equipped; new car guar.; $672; terms or trade. Always open. 2810 W. Madison.

CHRYSLER—SEDAN, 1926; A SNAPPY car; fully equipped, including heater and winter front. See Mr. Leffert, NORTHWEST BUICK CO., 4422 N. Western.

CHRYSLER—1926 COACH; FULLY EQUIPT.; dr. 4,900 mi.; new car guar.; $650. terms, trade. 3800 Ogden-av. Crawford.

CHRYSLER — COUPE, 1926; $675; LIKE new; fully equipped and guar.; terms or trade. Always open. 2810 W. Madison.

CHRYSLER—SEDAN, 1926; LIKE new. 4442 Madison. Aust. 1905.

CHRYSLER—70 SEDAN; BEST BARG. IN city; $585; tms. trade. 4701 Madison.

CLEVELAND SEDAN.

Latest type; driven 2,100 mi.; one shot oiling; $1,695. Jay Kay Auto Loans, 2314 S. Michigan. FITZPATRICK, 6524 Cottage Grove. Mid.4200

DIANA—1926 EIGHT COUPE.
Cost new, $2,850; sell now for $925.
DIANA SALES, 2313 S. Michigan.

DIANA—8 SEDAN, 1926. 6 TIRES, BUMPers. Sac. at $995. 4116 Elston. Key. 3186.

DODGE BROS. 1924 SPECIAL BUSIness Sedan; fully equipped; in excellent condition; will sell for $435. PARKHILL MOTOR CO., 7723 Stony Island-av. Saginaw 4710.

Dodge Brothers Coupe.
A real good late series car for $350; excellent buy. Dashiell Motor Company, 3232 Milwaukee-av. Pensacola 7300.

DODGE — 1926 DE LUXE SEDAN, $675; driven 3,700 miles; fully equipped; give new car guar.; terms or trade. Always open. 2810 W. Madison-st.

DODGE—1926 5 PASS. SEDAN; HAS leather upholstering; run very little; $695. LANGE, 2626 Milwaukee-av. Grsald. 0236.

DODGE—COUPE; LATE 1926; GOOD PAINT and tires; $195. Buick Motor Co. Factory Branch, 21st and Calumet. Cal. 0782.

DODGE—1926, SEDAN; NATL. WOOD wheels; best buy; runs just like a new car. 1317 Morse, Sheldrake 2232.

DODGE—COUPE, IN AI CONDITION; MUST sell at once; need money; big bargain. Call at 2121 Southport-av. Lake View 0800.

DODGE—SEDAN, DEL. 3,000 MI.; BARG. $685; terms, trade. 4701 Madison.

DODGE—COACH; LOW MILEAGE; FACtory equipped; terms, trade. 6524 Cottage Grove. FITZPATRICK. Midway 4200. Always open.

DODGE—'25 SEDAN—ORIGINAL FINISH; like new; $395, terms. 3327 Milwaukee-av.

DODGE — 5 SEDAN, 1925. CORD TIRES. Terms. 2376 Milwaukee.

DURANT—1924 6 CYL., SPORT TOUR. CAR. This is a beauty, a real car for very little money. Jack Ahlin—Sprg. 2201.

Garfield Motor Sales Co.,
47 E. 55th-st. Cor. Wabash-av.

ELCAR—STRAIGHT 8 SEDAN, '26. $1,150. Terms. 2376 Milwaukee.

ESSEX COACHES, 5.
Late Models at a Great Sacrifice. Will Sell One or All.
MAKE OFFERS.
Must Sell at Once.
1926 Models and Older.
TERMS OR CASH.
Nash, 1441 E. 75th-st.

Essex Coaches. Late Models.
At reduced prices. Terms or cash. 1820 Ridge-av. Evanston. Sheldrake 2300.

ESSEX—1920 COACH; BALLOON TIRES, steel body; $350; terms. 2340 Belmont-av.

ESSEX—1926 COACH; GOOD CONDITION; $200. Edgewater 4279.

ESSEX—COACH, 1926. CARE. DRIVEN 5,200 mi.; barg.; tms. 3834 W. Madison.

ESSEX—COACH, 1927; FULLY EQUIP. like new car; guar. 2411 Milwaukee-av.

FLINT COACH, 1926, $460.

1926 Model 40; 5 pass. Special Brougham; very snappy in appearance; a real buy for balance of notes. Call State 1919.

Car Owners Finance Co.
2376 MILWAUKEE.

FORD 1926 COUPE.

Slightly used; fully equipped; $275; terms, trade. 5811 S. Halsted. Went. 2727.

Ford-One Dollar Down,
$5 weekly, 90 days written guar.; we trust you RAMING 706 Jackson Blvd. Mon. 6446.

FORDS—100 TOURS., RDSTRS., $50 AND up; 50 closed cars in colors; your own terms. Lasher Bros., 69th and Vincennes. 1 blk. W. State.

FORD — LATE '26 TUDOR WITH WHEEL lock, heater, spare tire; motor perfect; $325. MR. RICHARDSON, BUENA MOTOR SALES, 3950 Broadway.

Ford 1926 Coupe, $50 Down.
Almost new; all extras; new car guarantee. DEMPSEY, 4634 Washington-blvd.

Ford 1926 Tudor, $65 Down.
Positively perfect; many extras; new car guarantee. DEMPSEY, 4634 Washington-blvd.

FORDS—10-ALL KINDS.
Reconditioned. Ready to go. Prices reasonable. 242 W. 55th-st. Blvd. 8500. Mr. Stewart.

Ford, 1926 Style Coupe, $215
New car guar.; 5 cord tires, 2 bumpers, lock, extras; $40 down, $40 a month. 2376 Milwaukee.

FORD—SEDAN, 1928; RUN VERY LITTLE and can be bought right. This car is fully equipped; $335. NORTHWEST BUICK CO. 4422 N. Western.

FORDS — TEN LATE MODELS; TUDOR coupes. Priced for quick sale; guar. 7 days. BURTON, 2824 W. North-av.

FORD—COUPE, '28; A1 COND.; 4 NEW cord tires; real buy at $195. Terms. Guar. Mr. Haley, 220 E. Lake-st. Cen. 6782.

FORD—COUPE, 1927; SLIGHTLY USED; like new throughout. Only $325, terms or trade. 724 Milwaukee-av. Open eves. Sun.

FORD—COUPE, 1926; MODERN; MECHANIC ally guaranteed; fully equipped; terms; always open. Ben F. Wright Inc., 1111 N. Clark.

FORD—'25 TUDOR; PERFECT; $150. EDGEbrook, 6719 Broadway. Sheld. 1580.

FORD—'23 SEDAN, $60; 5 CD. TIRES, 2M rims ext.; 90 day guar. 2751 Madison.

FORD—LATE 1926 TUDOR SEDAN, ALMOST new; extras; terms. 2340 Belmont-av.

FORD — SEDAN, FORDOR, LIKE NEW; only $165. 3135 N. Clark.

FORD—TUDOR SEDAN, 1925; BALL TIRES, $225; terms. 2126 Madison-st.

AUTOMOBILES—GASOLINE.

FORD SEDAN.

This is one of the 1926 Tudor models; balloon tires and lots of extra equipment; only $425. Dashiell Motor Company, 3232 Milwaukee-av. Pensacola 7300.

FORD COUPE, EARLY '25; BRIGHT FINish; speedometer, motometer, disc wheel and lock; 5 new oversize tires, bumps, chains, rad. cover, w. s. wiper heater, and 2 in 1 gear in rear. $185 CASH. Phone Went. 7575. 5946 S. Sangamon-st.

Ford Tudor Sedan.
$210 for this 1925 car, equipped with bumpers, 5 balloon tires and other equipment. DASHIELL MOTOR CO., 2439 N. Crawford-av.

FORD, 1925 TUDOR, $165.
Run 2,000 miles; 5 new cord tires, bumpers, lock, extras; 90 day written guarantee; $40 to 1-3 down. 2751 W. Madison-st.

Ford, 1926 Style Tudor, $225
Run 2,000 mi.; 5 cord tires, 2 bump., whl. lock, many extras; 90 day written guarantee; $40 to 1-3 down. 2751 W. Madison-st.

FORD—COUPE; LATE '26; USED CARE-fully a few months; finish and tires excellent; real bargain at $100 down; 90 day written guarantee. LITSINGER MOTORS, 925 Jackson-blvd. Haymarket 2150.

FRANKLIN—DOOR SEDAN, '25; LIKE new; fully equipped, guaranteed; only $750; terms. 4010 Washington. Aus. 0373.

FRANKLIN—SEDAN '26, $475. TERMS. 2376 MILWAUKEE.

HUDSON COACHES, 5.
Late Models at a Great Sacrifice. Will Sell One or All.
MAKE OFFER.
Must Sell at Once.
1926 Models and Older.
TERMS OR CASH.
Nash, 1441 E. 75th-st.

HUDSON 7 PASS. SEDAN.
Late 1925; actually driven 10,000 miles; 5 good balloon tires; looks like new; motor perfect. Must sell, as party is leaving town Mrs. Kinney, Hyde Park 0402.

HUDSONS! HUDSONS!
Latest type 4 door Brougham, $750; also latest type coach, $350; guar.; 1-3 down, tms. FITZPATRICK, 6524 Cottage Grove. Mid.4200

Hudson Coach, '26 Model.
In excellent condition; many extras; a real bargain, $450. MR. QUICK, Hudson Motor Co. of Ill., 6259 Broadway. Sheld. 9210.

HUDSON—COACHES, 1927, OFFERED BY finance company, $180 cash, balance 18 months. See Sunday, January 16th, after 11 a. m. only.
5627 S. WABASH-AV. REAR.

Hudson Coaches & Broughs.
A full line. Late model. At reduced prices. Terms or cash. 1820 Ridge-av., Evanston. Sheldrake 2300.

HUDSON—1926, 4 DOOR BROUGHAM, $765; fully equipped; like new in every way; new car guar.; terms or trade. Always open. 2810 W. Madison-st.

HUDSON—FORECLOSURES, '24-'25 SEDS., coaches, broughams; many; little; exceptionally low terms. 4634 W. Madison.

HUDSON—'26 COACH DR. 5,900 MI.; guar.; $495; terms. 3327 Milwaukee-av.

HUPMOBILE—COUPE OF CHICAGO LEADing finance companies offers through the foreclosure of a chattel mortgage this 6 cylinder, 5 passenger, 4 door sedan with 6,000 miles. Completely equipped, including Coverall; hand tailored seat covers, automatic wiper, spotlight, etc. Every possible accessory is attached to this spotlessly perfect motor car and offered for sale Sunday, January 16th, after 11 a. m. only, for $365 cash, balance $40 a month, including all interest and insurance.
5627 S. WABASH-AV. REAR.

HUPMOBILE—1925, 4 CYL., CLUB SEDAN, in wonderful shape. A real good buy if taken at once.
JOHN S. JACKSON & CO.,
PACKARD DEALERS.
6140 Cottage Grove. Open eve. and Sun.

HUPMOBILES—4 JUST REPOSSESSED; 1 roadr., 2 sports., 1 sedan.
$2,300 car for $985.
$2,100 car for $1,095.
FINANCE CO., 6107 Broadway.

HUPMOBILE — 6 SEDAN, 1926; DRIVEN 3,100 miles; can't be told from new; terms equipped; driven 3,

Chicago Daily Tribune
THE WORLD'S GREATEST NEWSPAPER

SATURDAY, JANUARY 15, 1927.

Chaplin Blames Wife's Family for Divorce Suit—Mercury Drops Below Zero as Snow Blockades Side Streets

[P. & A. Photo: Transmitted by A. T. & T. Wires.]

MOVIE STAR CONSULTS WITH HIS ATTORNEY. Charles Spencer Chaplin (left) and Nathan Burkan, the lawyer to consult whom he went to New York.
(Story on page 1.)

CHAPLIN DENIES "NECKING" WITH LEADING WOMAN. Merna Kennedy, former Chicago girl, of whom movie star declares his wife was jealous.
(Story on page 1.)

[TRIBUNE Photo.]

FIREMEN COATED WITH ICE AS THEY FIGHT FLAMES IN ZERO WEATHER. Men of Truck company No. 7 as they appeared at blaze which destroyed two story frame building at 2237-51 West Lake street and drove twenty-five colored families into the street.
(Story on page 1.)

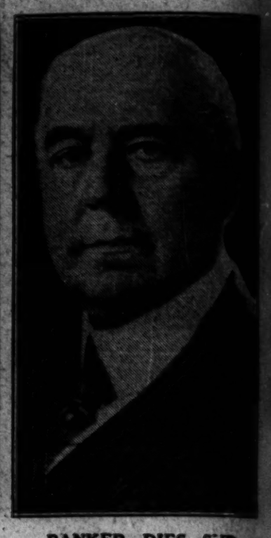

BANKER DIES SUDDENLY. Ernest A. Hamill, chairman board of Illinois Merchants' Trust company.
[Keystone Photo.]
(Story on page 5.)

CHAPLIN BLAMES WIFE'S FAMILY FOR INSTIGATING DIVORCE SUIT. Left to right: Mrs. Chaplin, holding Baby Sydney Earle Chaplin; W. E. Curry, her grandfather, and Mrs. Spicer, Mrs. Chaplin's mother, who is holding Charles Spencer Chaplin Jr.
[Pacific and Atlantic Photo.] *(Story on page 1.)*

TO WED SINGER. Stanley Comstock of Chicago and Miami, says he'll marry Connie Almy.
(Story on page 7.)

[TRIBUNE Photo.]

LAKE FOREST CHILDREN WELCOME CHANCE FOR WINTER SPORTS. Rossmond Baker, Jean Shedd Schweppe, Mary Chapman, Marjorie Rennaker, and Carney Hasler playing hockey at the Lake Forest Winter club.
(Story on page 1.)

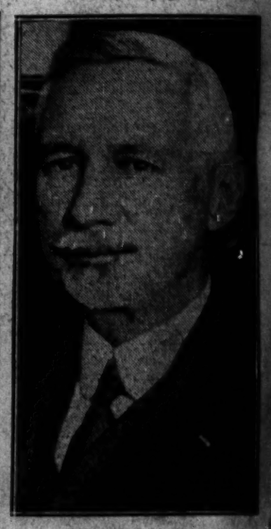

GUEST IN CITY. Gen. Peyton C. March, retired chief of staff, visits Mrs. Joanna Fortune.
(Story on page 4.)

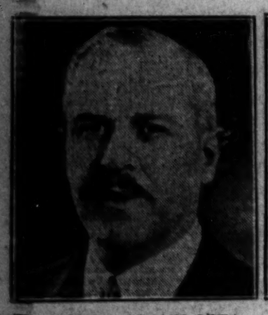

WOULD SPANK LITA. Robert E. McMurray, father of Mrs. Chaplin, who is separated from family.
(Story on page 1.)

DIES OF BLOOD POISON. Policeman Edward Halloran succumbs to injury received cranking flivver.

HUSBAND LEADS REVOLT. Princess Tarhata Kiram, University of Illinois co-ed, who wed Moro chief. *(Story on page 4.)*

FATHER AND TWO SONS DIE OF GAS FUMES. Stanley (left) and William Kusczynski, who with their father, Frank Kusczynski, were asphyxiated at 1302 Dickson street.
(Story on page 3.)

CONFER ON TROUBLES IN CENTRAL AMERICA. Alejandro Cesar, new Nicaraguan minister to U. S. (left), and Frank B. Kellogg, secretary of state, at state department.

COLLEGES LOSE $339.62 ON EACH STUDENT, EDUCATORS TOLD. Left to right: Bernard I. Bell, president St. Stephen's college, N. Y.; Daniel J. Cowling, president of Carleton college, who made report; Trevor Arnett of the Rockefeller Foundation, and Dr. Robert L. Kelly, secretary of the association of American colleges. *(Story on page 11.)*

CHICKEN HAWK THAT KILLS PIGEONS HUNTED THROUGHOUT LOOP. At the right is a drawing of the hunted bird. At the left, Lars Lehman, pistol in hand, is on the fire escape of the Austin building, 111 West Jackson boulevard, waiting for a chance to shoot the hawk, which pounced on a pigeon on the Board of Trade building roof.
[TRIBUNE Photo.] *(Story on page 1.)*

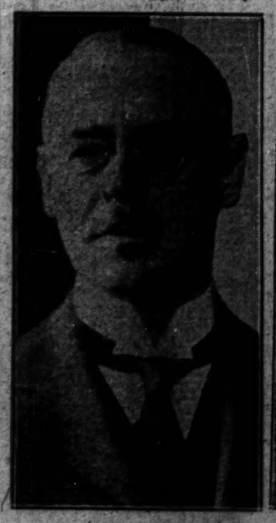

[Copyright: Paul Thompson Photo.]

[Copyright International Film Service Photo.]

WIFE DIVORCES FORMER GOVERNOR OF PHILIPPINES. Francis Burton Harrison and his wife, Mrs. Elizabeth Wrentmore Harrison, who obtained decree in Paris.

7 CENTS
PAY NO MORE

VOLUME LXX

YOU

CHAPLIN KE
IN BED AFT
HE BREAKS DO

Divorce Wor
Bring Collaps

New York, Jan. 15.—[Sp
Charlie Chaplin's spirits dro
zero today and he suffered a
collapse as a result of his
matrimonial affairs. He was
tonight to be in deep depressio
some of his attorney, Nathan
with a nerve specialist in att
Dr. Gustav Tieck issued th
ing bulletin on his condition:
"I have examined Mr. Cha
ed that he is suffering from a
breakdown. He is considera
shed and will have to remai
for some time."

Will See no Visitors.

The telephone service at t
tan apartment has been disco
and no visitors will be allowe
Mr. Chaplin.

After talking freely on Fri
denying the sheaf of charges
against him by his wife, the
Lita Grey, Chaplin sat up
the night discussing the possi
the counter suit he expects t
By 11 this morning he had re
stage of temperamental de
which alarmed Mr. Burkan
thur Kelly, his personal repres

"Mr. Chaplin is of such a
choic temperament that recen
have played havoc with his
Mr. Burkan explained. "It
this morning that he had succ
all the impact of the blow
fallen on him, and he succu
it. He is reatigy distraught
mental and physical condition
bad."

Mr. Chaplin will see no one
week-end and will have noth
to say about his wife.

Plans Counter Suit.

While in the east Mr. Cha
lay his plans for a counte
against Lita. He already ha
her of a friendship with a
youth. He is determined to
the children and particularly
youngest one, Sydney.

Every mention of his marri
ties causes him to shudder w
one chills. The great comedian
diffident in manner, seems
mentally unable to cope with
tion.

To Fight Receivershi

Los Angeles, Cal., Jan.
cial.)—Nat Schmulewitz of
cisco, who is associated wi
McNabb as Chaplin's attorn
today that he is busy prepa
papers to demand dissolutio
receivership of Chaplin's pr
Monday. "The receivership
Chaplin's property and be
unjustified under the circums
this case," he said.

Pending the move toward
tion of the receivership, no
steps were taken today by th
ceivers, Herman Spitzell and
bert, or by the seven attorne
for Mrs. Chaplin toward ope
safe and preempting the ima
ords at the Chaplin studio.

Mrs. Lita Grey Chaplin an
babies today moved from the
her grandfather to a new a
Beverly Hills.

Deny Chaplin's Charg

Chaplin's wife and his moth
summoned their attorneys t
ing and collaborated on a
Chaplin's charges made in N
yesterday which couple the
Mrs. Chaplin with two men
accusing Mrs. Chaplin's m
"throwing her daughter at
prior to their marriage.
know a man named Ernie
was the declaration of Mrs.
Ernie Tumbier was one m
named by Chaplin.

Will Hays, president of th
Picture Producers' associa
read here from New Orlean
and declined to comment on
his divorce case.

"I have not said anything
I may anything about the
case," he said.

**Rome Troops Rout T
Who Try to Rob St.**

[Chicago Tribune Press Ser
ROME, Jan. 15.—Another
the third within twelve mo
attempted early this morni
Peter's cathedral. One ma
entrance to the hall near the
using a master key to th
the canonical palace, while b
who stood guard outside.
routed the crooks, firing s
seven shots, but the would-b
escaped.